2 CENTS PAY NO MORE!

Chicago Daily Tribune

THE WORLD'S GREATEST NEWSPAPER

FINAL

VOLUME XCIII.—NO. 208 C [REG. U. S. PAT. OFFICE. COPYRIGHT 1934 BY THE CHICAGO TRIBUNE.] THURSDAY, AUGUST 30, 1934.—28 PAGES THIS PAPER CONSISTS OF TWO SECTIONS—SECTION ONE PRICE TWO CENTS IN CHICAGO AND SUBURBS ELSEWHERE THREE CENTS

ORDER TEXTILE STRIKE TODAY

LEADERS OF BAR MAP CAMPAIGN AGAINST CRIME

Beck Urges Study of Constitution.

BY PHILIP KINSLEY.
[Chicago Tribune Press Service.]
(Picture on Back Page.)

Milwaukee, Wis., Aug. 29.—[Special.]—The American Bar association attacked what Charles H. Tuttle, former United States attorney in New York, called the "black army" of crime on several fronts today and at the same time endeavored to make some headway in rebuilding the judicial structure now crumbling under the impact of a government by burocracy.

CHARLES H. TUTTLE.

What had been looked forward to by many members as the best forum for discussion of the combined legislative-judicial-executive functions of the New Deal considered so dangerous to civil rights, the report of the committee on administrative law, was postponed to make way for the crime reports. Louis Caldwell of Washington, D. C., chairman of the committee; Francis E. McGovern, Democratic candidate for the senate in Wisconsin, and Judge Joseph B. David of Chicago were among the members primed to speak on this burning issue.

Urges Constitution Study.

The report of the citizenship committee, of which James M. Beck is chairman, was adopted after vigorous and prolonged applause of Mr. Beck's address on the constitution. His committee had made an investigation of the extent to which the constitution is taught in our higher educational institutions and had found this sadly lacking in content or enthusiasm. He urged making the study of the constitution compulsory.

"Many colleges and universities expressed devotion to the constitution," he said. "Nevertheless, it is quite clear that they have studied it to a limited extent, and many are extremely critical of it and may be classed as nonbelievers.

"Considering the critical nature of the times and the impact on our form of government, it is of supreme importance that the constitution should be a compulsory course, conditioned to the granting of a degree.

Warns of Dangers.

"For ten years I have been in a Cassandra rôle and trying to warn that constitutional government is in process of dissolution. I have watched the slow whittling away of basic rights. Its principles are such eternal verities that they are truths now and for all time. For the present generation the battle to restore the constitution is exceedingly difficult. They are invincible pragmatists. They no longer think in terms of abstract liberties, the great imponderables of civil liberty.

"But here are the millions who will lead the thought of the next generation. It is a gigantic illusion that the Supreme court can defend the constitution. They are forced to adapt the constitution, to preserve the prestige of the court. The salvation is with the people alone. If the American Bar association cannot impress on the colleges that a first requirement is the history of the constitution, its origin and struggles, its moral philosophy, and to take seriously this long neglected work, then I fear for the prospect.

Fate Rests on Constitution.

"You destroy the constitution of the United States and the Union itself will not long survive the destruction of its organic law."

The jurisprudence and law reform committee report was presented by Edward W. Everett of Chicago. This was passed after votes had been taken on several controversial features. One section urged the repeal of all portions of the national economy act limiting the jurisdiction of the courts over contracts of government insurance.

At present, Mr. Everett said, veterans were prohibited from employing attorneys, but were compelled to appear before a bureau.

Discussing the report on commercial law and bankruptcy, Jacob M. Lashly presented figures to show that the wealth ratio is out of balance with the debt ratio in this country on a basis of 1.4 to 1. The country and the people owe each other, he said, about 180 billions and the estimated wealth at the end of last year was 250 billions. The government, he said, marches on three fronts to correct this. Reduction of debts through bank-

[Continued on page 4, column 1.]

NEWS SUMMARY

of The Tribune (And Historical Scrap Book.) Thursday, August 30, 1934.

WASHINGTON.

Last hope of averting textile strike fails as employers turn down parley at capital. Page 1.

Treasury department propagandists pleased by eastern newspaper reports on cost of New Deal. Page 7.

DOMESTIC.

American Bar association maps war on crime; hears plea for study of constitution. Page 1.

Upton Sinclair, newly chosen nominee for governor, declares war on capitalism as he opens drive to run California for Democrats. Page 1.

Holds FERA strikers must be fed, although this may prolong riots. Page 2.

Huey will actively direct "inquiry" into New Orleans graft, surrounded by state troops. Page 6.

Before 40,000 Illinois farmers Senator Dickinson cites Roosevelt's speech that called crop limiting and killing of surplus animals "cruel joke." Page 7.

Mrs. Charles Lindbergh turns author; tells intimate incidents of her air trip with Lindy to Europe and back. Page 7.

LOCAL.

A confessed robber who told his story to save an innocent youth is held as a murderer. Page 1.

Girl kills mother and wounds father when she opens fire on latter to save former from beating. Page 1.

Dr. Compton's tiny balloon snaps wire and ascends 17½ miles. Page 1.

Illinois Central railroad crafts vote in favor of labor unions, is report. Page 2.

City teachers draw seven millions more in back pay. Page 3.

County Judge Jarecki orders refund on protested 1931 realty taxes; 8½ million levy held illegal. Page 3.

Republican leaders here consider results of California primary vote as leftist swing to Democracy. Page 6.

Washington finally acts in bombing of Chicago printer. Page 7.

Grand jury reports five more true bills against arson ring. Page 8.

Seven and a half million dollar road program in county this year established new high peak; projects listed. Page 9.

Three killed, three injured in Niles Center auto crash. Page 12.

Death notices, obituaries. Page 12.

Radio programs. Page 12.

News of society. Page 13.

FOREIGN.

Lily Damita takes time off from filming "Brewster's Millions" to announce she is engaged to millionaire. Page 2.

Poland upset by former nationals' insistence on allegiance to the United States. Page 8.

Paraguay throws forces into fiercest battle of Chaco war; expects decisive battle with Bolivia. Page 9.

Nazis announce 15,000 held in prison camps will be released; may include Torgler and Thaelmann. Page 9.

Nazi hanged and 15 others sent to prison as Austria continues to punish rebels. Page 9.

German church ministry frames formal law to eliminate non-Aryan and opposition elements. Page 9.

SPORTS.

Cubs win, 1 to 0, as Warneke holds Giants to three hits for second time in series. Page 17.

Bears and All-Stars wind up practice today. Page 17.

Sox beat Yankees, 3 to 1; Lyons yields six hits. Page 17.

Injury forces Tommy Hitchcock off East's polo squad. Page 18.

Pirates split double-header with Braves. Page 19.

Browns defeat Senators, 5-4; take fifth place. Page 19.

Knight's Gal shows speed in stretch to win at Hawthorne. Page 20.

Lincoln Fields race track makes peace with horsemen who demand larger purses. Page 20.

EDITORIALS.

The Californian Pump Is Primed; Our Penitentiaries; The Sag Channel; Voters on the Auction Block; Unnecessary Public Hazards; Escorts Again. Page 10.

FINANCE. COMMERCE.

Dollar and pound break again; gold exported. Page 21.

Steel outlook improves as output falls 2 points to 19 per cent. Page 21.

Top steers rise 40 cents to $10.90; hogs also gain. Page 21.

Grains rally cent a bushel as trading volume rises. Page 21.

Late reaction carries stock values lower. Page 21.

Control board gives rules on unlisted securities. Page 22.

Changes in bond prices minor; federal list dull. Page 23.

Estimates indicate railroads failed to earn charges in July. Page 24.

Want Ad index. Page 24.

Average net paid circulation
July, 1934
THE CHICAGO TRIBUNE
DAILY in excess of 800,000

THE FIVE WISHES

[Reprinted by request.]

After one, two, three, and four have been granted their wishes—

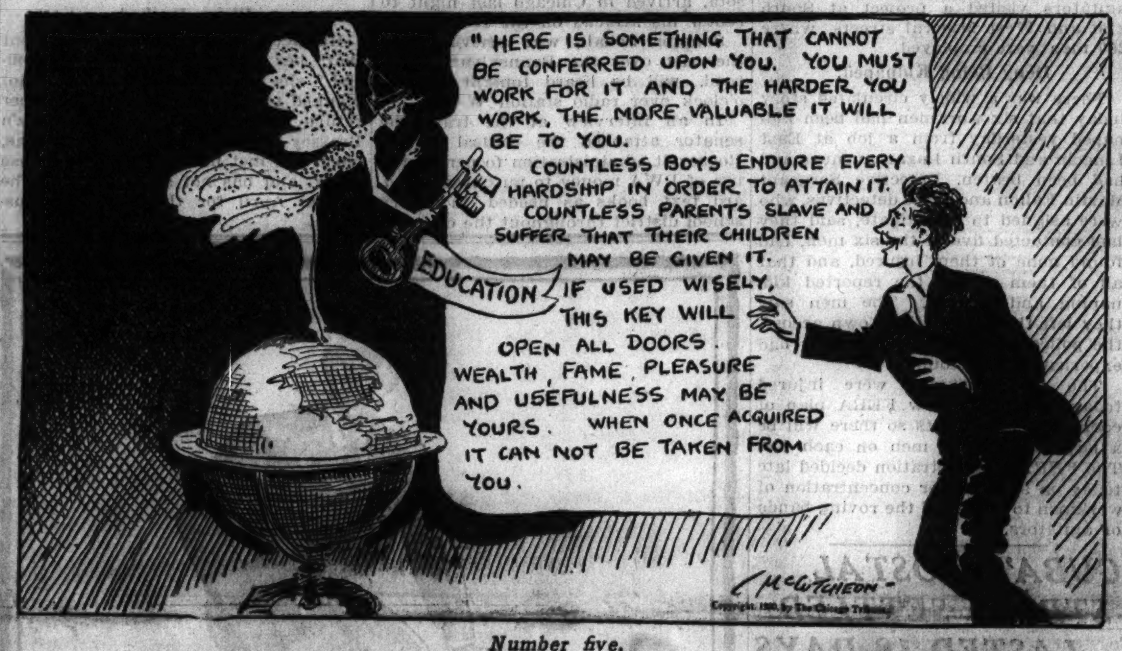

Number five.

Girl Shoots at Father and Kills Mother

A 15 year old girl opened fire with a pistol last night in an effort to save her mother from being beaten by her father in their home.

One of the bullets killed her mother, four others struck her father, wounding him so seriously that he is expected to die.

The girl is Anna Maietta of 1109 South Damen avenue. Her mother, Jennie, 38 years old, was killed instantly by a bullet in her heart. The father, James, 43 years old, and unemployed, was in the Cook County hospital, shot three times in the body and once in the head.

Cousin Also Wounded.

A cousin of Mrs. Maietta, Dominick Esposito, 53 years old, who lives in a rear room of the flat, was also wounded, but not seriously. He was trying to separate Mr. and Mrs. Maietta when Anna opened fire.

According to Anna's story to Lieut. Edward Collopy of the Marquette police, her mother and her father had been quarreling for the last week over money matters and Maietta's drinking.

Maietta seized his wife, the girl said, and threw her to the floor. He then began beating and choking her. As the mother screamed, Anna ran into the bedroom and got her father's pistol.

As Esposito entered the room and attempted to drag Maietta away, the girl aimed at her father in the struggling group and fired until the gun was empty. Then she fled from the house with the weapon in her hand. She ran to a candy store at Roosevelt road and Damen avenue, the proprietor of which she knew.

Girl Falls in Collapse.

"I've shot my daddy!" she gasped. "Call the police!"

The girl then collapsed to the floor. When police finally arrived she accompanied them back to the flat and reënacted the scene of the shooting.

In the flat at the time of the shooting were four other children, Philomena, 11 years old; Michael, 9; Nick, 7, and Jimmy, 4. A sister, Dollie, 13 years old, was at the World's Fair, where she plays an accordion in one of the concessions. With Dollie was the eldest daughter, Camilla, 19 years old.

Bulldog's Lavish Kiss to Cost Owner $229.25

Mishawaka, Ind., Aug. 29.—[Special.]—A lavish public kiss today from her bulldog will cost Miss Evelyn Wright, 29, of St. Louis, Mo., $229.25. The kiss distracted Miss Wright, whose auto swerved against a new boulevard light post, breaking it. This city wants $156.25 for the light post. A garage man wants $73 to repair her car.

BOMB IS TOSSED TO PRODUCE RAIN; 3 IN PLANE HURT

Waxahachie, Tex., Aug. 29.—(AP)—A bomb tossed over the side of a plane into clouds in an effort to produce rain exploded prematurely today, setting the ship afire. Lou Foote, pilot, hastily made a forced landing and the four occupants scrambled out of the ship before it was destroyed.

James Boze, who has been conducting aerial experiments in an effort to induce rain in drouth ravaged counties, was burned. Miss Gertrude Jeffries of Dallas and Foote also were painfully burned. A man named Terry, also of Dallas, escaped uninjured.

Boze said he had released a bomb from the plane into a heavy cloud and that it exploded a few feet from the machine. Three other bombs in the ship exploded and a side of the ship's cockpit was blown away.

Foote, at the controls, dived down to earth and brought the badly crippled ship to an almost perfect landing, witnesses said.

Fireman Injured Fighting $15,000 Coalyard Blaze

A $15,000 fire which broke out last night in the Alfred Clauss coalyard, 1610 Main street, Melrose Park, destroyed four two-ton trucks, a three-car garage, and seven long empty coal sheds. Fireman Irwin David was injured when he ran against a broken board while fighting the flames.

THE WEATHER

THURSDAY, AUGUST 30, 1934.

[Daylight saving time.]

Sunrise, 6:13; sunset, 7:28. Moon rises at 10:21 p. m. today. Venus and Mars are morning stars. Jupiter is an evening star.

Chicago and vicinity—Increasing cloudiness Thursday, becoming unsettled by night, possibly with showers on Friday; not quite so cool Thursday, warmer Friday; gentle to moderate southeast winds Thursday.

TRIBUNE BAROMETER.

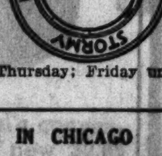

Illinois—Partly cloudy Thursday; Friday unsettled and warmer.

TEMPERATURES IN CHICAGO

MAXIMUM, 3 P. M.....64
MINIMUM, 7 A. M.....58
[Maximum a year ago, 70; minimum, 64.]

3 a. m....59	Noon 61	8 p. m....60
4 a. m....59	1 p. m....62	Unofficial—
5 a. m....59	2 p. m....63	9 p. m....60
6 a. m....59	3 p. m....64	10 p. m....60
7 a. m....58	4 p. m....62	11 p. m....62
8 a. m....59	5 p. m....61	Midnight ..63
9 a. m....60	6 p. m....60	1 a. m....62
10 a. m....60	7 p. m....60	2 a. m....61
11 a. m....61		

For 24 hours ended 8 p. m., Aug. 29.

Mean temperature, 61; normal, 70; excess for August, 31 degrees; excess since Jan. 1, 668 degrees.

Precipitation, none; excess for August, .32 of an inch; deficiency since Jan. 1, 12.03 inches.

Barometer, 8 a. m., 30.25; 8 p. m., 30.20.

[Official weather table on page 22.]

Dr. Compton's Tiny Balloon Rises 17½ Miles

(Picture on back page.)

What was intended as a test flight for the miniature stratosphere balloon of Prof. Arthur H. Compton, of the University of Chicago, became a real flight last night when the balloon broke away and ascended to a height of 17½ miles before it burst and fell.

Despite the loss of the balloon and certain instruments, however, Prof. Compton saw the test was "100 per cent perfect" because it showed that the automatic radio transmission of instrument readings was practical.

Released About 6 P. M.

The balloon with a 20 meter radio short-wave set, a barometer and a thermometer aboard, was released from the roof of Ryerson laboratory on the campus shortly before 6 p. m. It's course was checked by a wire cord bound to the radio antenna.

It was intended to let the balloon rise to 1,000 feet to test the automatic radio signals. A strong gust of wind snapped the antenna halfway down its length and the balloon soared away with the radio transmission apparently unaffected by the loss of the antenna length.

Radio Record Perfect.

The radio continued to function until the balloon reached a computed hight of 9½ miles and stopped as it had been set to do. Through powerful glasses experts continued to watch the gleaming bag until it burst at a point estimated to be about 30 miles southeast of Chicago. Prof. Compton examined the radio record which was automatically transmitted to ticker tape and announced that the short-wave set had worked exactly as anticipated. He said he had not put a cosmic ray "counter" aboard the balloon because he had intended to pull the bag to earth after the test. Another balloon is to be prepared for another flight soon.

Quincy, Ill., Teacher Finds Big Indian Burial Crypt

Quincy, Ill., Aug. 29.—[Special.]—A stone crypt containing portions of forty-nine skeletons of Indian women, men, and children has been revealed in a mound just south of Quincy. O. D. Thurber, biology instructor in the Quincy High school, and Louis Daerr Jr. made the excavation.

3 Scale 17,000 Foot Peak of Mt. Foraker in Alaska

FAIRBANKS, Alaska, Aug. 29.—(AP)—With three of their members successful in an ascent to the top of Mount Foraker, a 17,000 foot peak lying 15 miles southwest of Mount McKinley, on Aug. 6, a party of mountain climbers returned last night.

SINCLAIR TELLS SOCIALIST PLAN IN CALIFORNIA

Promises to Free Mooney if Elected.

"No Politics"

Upton Sinclair asks Roosevelt for a parley. Politics barred, says President's reply, but if Sinclair has anything else of importance to talk about, the appointment will be granted. Story on Page 6.

Los Angeles, Cal., Aug. 29.—(AP)—Upton Sinclair, Democratic nominee for governor, in an address tonight explained his plan to "end poverty in California. This plan he calls the E. P. I. C.

"Capitalism," he said, "has served its time and is passing from the face of the earth. A new system must be found to take its place."

The Socialist who turned Democrat to ride to primary victory denounced Naziism and Fascism. He referred to Adolf Hitler as "an obscene demagog." Benito Mussolini he described as a dictator subsidized by a $200,000,000 Wall street loan.

Plurality Grows.

While his plurality for the Democratic nomination grew in returns still being tabulated, Sinclair outlined his plan for making California's idle self-sustaining.

Earlier he had announced that his first official act if elected governor will be to pardon Tom Mooney, now serving a life term at San Quentin for participating in the fatal Preparedness day bombing at San Francisco in 1916. Mooney has been refused a pardon by five preceding governors.

Sinclair's original plan called for the taking over of untenanted agricultural land and idle factories by condemnation proceedings under a $330,000,000 state bond program. In his address tonight he said the bond issue would move too slowly and proposed renting the land and factories by paying the owners' taxes and overhead.

In California alone, he said, there are a million and a quarter persons out of work who never again can have work "while the present system endures."

Offers Epic Plan.

As a solution of the problem he offered the E. P. I. C. plan on which he campaigned. This plan, as he explained it, would put unemployed to work in idle and near idle factories to be leased by the state. They would own goods they produced. From the farmer unable to pay taxes the state would buy products with tax receipts and the products would go to the factory workers in exchange for the latter's goods.

Instead of the bond issue that he first proposed, he said, the credit power of the state would be used to motivate "a new system of production in which Wall street will have no share."

He said political opponents had criticized this as socialism and communism. Yet, he said the federal government has "applied the principles of our E. P. I. C. plan in the District of Columbia."

80,000 Idle to Get Land.

"Eighty thousand unemployed," said Sinclair, "are to have access to land to grow their own food and to factories to produce their own goods, and they are to barter these among themselves with the help of the federal government."

He said efforts of enemies to crush the California movement "by lies and intimidation" represent a preparation "for the scrapping of the New Deal

[Continued on page 6, column 1.]

Admits Holdup to Save Youth; Held as Killer

(Pictures on Back Page.)

The scales of justice were being balanced last evening for two men—John Long, 22 years old, occupant during the last four months of a cell in Stateville penitentiary, and Edwin Brethauer, 27 years old, who during the same period has had his freedom in Chicago.

Efforts were under way to obtain an immediate and unconditional pardon for Long, who, through an apparent miscarriage of justice, was sentenced last April to serve one year to life for two robberies which he did not commit.

This bizarre situation was brought about by a case of mistaken identity which reads like a story book. All unknowing, Long, the apparently innocent victim of circumstances, had a "double" and that "double" was Brethauer.

And to make it all the more fantastic, while Brethauer and Long were not acquainted, they had a mutual friend, George Wilch. With Wilch Brethauer had committed a number of robberies, according to his own confession, including the two for which Long was sentenced.

Identified by Victims.

Wilch was suspected and was trailed by police. One evening while in a saloon with Long, Wilch was arrested and Long with him. Because of the association of the two men and Long's great resemblance to Brethauer he was identified as the other member of the bandit pair by victims of Brethauer's depredations.

His protests of innocence, as well as Wilch's statements that Long was not implicated, went unheeded. So Long, who was then living at 537 Deming place, went to trial and was sentenced to the penitentiary.

As weeks and months went by Long had about given up hope that the truth would come out. But in Chicago the strange answer to the strange puzzle was being unfolded.

Seize Suspect After Tip.

Acting on secret information last Monday, detectives went to Brethauer's home at 809 Lakeside place and arrested him.

To the surprise of the officers, Brethauer readily and quickly admitted a number of robberies in Chicago, and his story cleared Long. But in the course of his confession Brethauer mentioned committing robberies in Wisconsin.

From that police discovered why he had been so ready with his confessions. The story of Wisconsin crimes prompted police of Kenosha, Wis., to bring Mrs. Helen Broski, 1110 North Chicago avenue, South Milwaukee, Wis., to this city to view Brethauer.

Mrs. Broski's husband, a Kenosha roadhouse owner, was slain by bandits on last June 11. Mrs. Broski gave one look at Brethauer and cried:

"That's the man who killed my husband!"

Sought Safety in Prison.

Then Brethauer's actions were explained. Apparently he had hoped that confession of the burglaries would bring him a quick sentence, and he would be safe in the penitentiary for a few years until the murder was forgotten.

Warants charging murder were issued in Kenosha last night for Brethauer and George Hirschman, 30 years old, 835 North Central Park avenue, said to have been implicated in the slaying of Broski. They will be taken to Kenosha today.

In the meantime Brethauer's confessions of robbery, which indicated Long's innocence, were repeated to Assistant State's Attorney Mal Coughlan.

The lawyers who had represented Long in his trial before Criminal Court Judge Donald S. McKinlay, Daniel Wolf and Harold Lowenthal, were informed of Brethauer's confession yesterday, and immediately they visited Long to tell him the good news.

Prosecutor Couglan said he had been told to investigate the whole case thoroughly and convince himself that "everything is on the square." Once satisfied, he said he would add his petition to that of Long for the pardon.

Why?

The Chicago Tribune is the only Chicago newspaper which makes public every weekday on its front page the daily net paid average circulation during the previous month.

Chicago Tribune
THE WORLD'S GREATEST NEWSPAPER

TOTAL NET PAID DAILY CIRCULATION NOW IN EXCESS OF 800,000

PLANT OWNERS TURN DOWN U. S. CALL TO PARLEY

600,000 Workers to Walk Out.

Unionists Trailing

General Drivers' and Helpers' union wins in only 50 of 166 firms involved in Minneapolis employes' election; independents triumph in 58; results in 28 companies are contested; ties shown in eight firms; no ballots by 22 companies. Story on Page 2.

[Chicago Tribune Press Service.]
(Pictures on Back Page.)

Washington, D. C., Aug. 29.—[Special.]—The giant cotton textile strike will be called tomorrow, effective at midnight Friday or some time Saturday, unless present plans are changed.

GEORGE A. SLOAN.

Upwards of 600,000 mill workers will be told to leave their jobs, tying up the billion dollar cotton textile industry. Strike orders may be sent later to 300,000 additional workers in woolen, silk, and rayon mills.

Late tonight William Green, president of the American Federation of Labor, and Francis J. Gorman, head of the United Textile Workers' strike committee, appealed to labor to rally behind the strike and to bid for public support for their cause. In a radical speech Gorman accused mill operators of "paying dividends written with the life blood of their workers."

Calling the huge walkout tomorrow became certain today when the last of the New Deal's mediation efforts collapsed. Plans are now being laid for government intervention through a special three man cotton textile board after the strike actually is under way.

Refuse to Attend Parley.

The breakdown in government mediation efforts came when Lloyd K. Garrison, chairman of the national labor relations board, received from George A. Sloan, head of the Cotton Textile institute, a telegram stating that cotton textile employers were unwilling to accept the board's invitation to mediation conferences.

Later, in a telegram to Sloan, Garrison expressed "regret" at the unwillingness of textile employers to attend the conference, which he described as an effort to "explore the possibilities of averting the strike upon some just basis and in the public interest."

The strike threat is a blow at the law of the land and, by allowing the strike to proceed unchecked, the government is placing a premium on violence and walkouts in industrial relationships, Sloan's telegram warned the New Dealers.

Employers based their refusal to meet with the board and the United Textile Workers' union on this warning and on the charge that the United Textile Workers had not shown that they represent a majority of the mill workers.

Lean Toward Union's View.

Despite the warning from Sloan and his associates, the New Dealers seemed not greatly alarmed at the coming of a crippling strike in the crucial textile industry. High officials seemed to lean publicly toward the union's point of view and to feel that the employers are to blame for the strike because of their refusal to attend the conferences.

Harry L. Hopkins, relief administrator, today defended his policy of extending relief money to needy strikers against charges that it places the government in the position of financing the strike and encourages other strikes. Hopkins said that relief money will be distributed only on the basis of need, and that he did not believe that this method aided striking labor especially. He said he thought it helped maintain law and order.

At strike headquarters of the United Textile Workers everything was in a flurry of last minute preparation. Telegrams addressed to the local unions advising them of the strike call and the exact hour for the walkout were being drafted.

What Union Is Seeking.

The union demands include:

A five day 30 hour week, with no reduction in present weekly pay; graduated minimum wage scales for non-skilled, semi-skilled and skilled workers; uniform wages in all areas; limitation of work load in various opera-

tions; reinstatement of all workers fired because of union activity; recognition of the United Textile Workers of America as the workers' official bargaining agency the signing of a labor contract between the industry and that union, and the creation of an arbitration tribunal, mutually satisfactory, with powers to make decisions binding.

Although, in accordance with the union's own convention, the strike will be called for Friday or Saturday, it probably will not become fully effective until next Tuesday. Most mills are closed Saturday, and all are closed on Sunday and on Monday, which is Labor day. During this interim union organizers are expected to be active, mobilizing labor behind the strike.

TRUCK UNION BEHIND

Minneapolis, Minn., Aug. 29.—(AP)—General Drivers and Helpers' union, local No. 574, which sponsored two recent truck drivers' strikes here, received the support of employés of 50 of the 166 firms whose workers were involved in yesterday's election to determine representation, a complete count of ballots showed today.

Employés of 58 concerns voted for the independent action in dealing with the employers. Results in 28 companies were contested. An equal number voted for the union and for independent action in eight firms. No ballots were cast by employés of 22.

Vote Is 672 to 613.

The total votes, which officials pointed out had no bearing on the situation, was 672 for the union, 613 for the independent action and 107 votes contested. Employés of each firm made their decision independently of other truck drivers.

The election was provided in the agreement which last week ended a five weeks' truck drivers' strike. This followed an 11 day walkout in May.

Board to Meet Friday.

Employés of each firm who voted for independent action will select their own representatives for negotiations. The regional labor board, under whose auspices the election was conducted, will meet Friday to act in the cases of the 28 firms where the vote is contested.

Officials explained the absence of voting in some companies was due either to the fact trucking in those cases had been turned over to other agencies since the last strike or that the employés did not wish to vote.

The election opens the way for continued negotiations on a wage scale.

WIFE COMPLAINS; FLAGPOLE KELLY TAKEN OFF PERCH

New York, Aug. 29.—[Special.]—John J. Kelly, itinerant flagpole sitter, was today arrested and forcibly removed from his perch above the Capitol theater in Union City, N. J., to answer an abandonment charge brought by his wife, Mrs. Gertrude Kelly, mother of his seven children. Tonight he was sitting in a Jersey City police cell with no immediate prospect of returning to his career.

The apprehension of "Flagpole" Kelly was accomplished not without difficulty. Kelly laughed at the law and challenged the authorities to come and get him. The police department, as represented by 230 pound Detective Hugh Billington, was unable to climb after him. The detective commanded and Mrs. Kelly pleaded, but the flagpole sitter continued to sit.

The stalemate lasted for more than an hour until some bright mind suggested calling out the fire department. A ladder was raised, four athletic firemen ascended, pulled "Flagpole" off his throne and turned him over to the grateful police. He was booked for abandoning his wife and their children.

Grant Withers Assessed $36 in Betty Boyd's Suit

Los Angeles, Cal., Aug. 29.—(AP)—A $36 judgment was awarded today in Municipal court to Betty Boyd, actress, against Grant Withers, film actor, and his wife, Mrs. Alice Walch Withers. Miss Boyd had asked the amount for "breakage, loss, damage, and laundry" for her beach home, which the Witherses rented and occupied.

I. C. RAILROAD'S CRAFTS REPORTED FOR A. F. L. UNIONS

Announce Vote Today in Washington.

Shop crafts employés of the Illinois Central railroad were reported to have voted in favor of representation by American Federation of Labor unions as against company unions in a referendum conducted by the national mediation board under the new railroad labor act in which the tally of ballots was finished last night.

G. W. W. Hanger, who conducted the referendum for the mediation board, refused to confirm the report. The result of the referendum will be reported to the board in Washington today, he said, and will be announced there.

First Large Election.

The election to permit employés a choice between company and outside unions was the first large one conducted by the mediation board since its appointment recently. Requests for similar referenda among employés of other large carriers are reported in process of preparation by A. F. of L. leaders, however.

In the Illinois Central election inspection of company pay rolls showed that about 9,000 employés of the road were eligible to vote, and between 85 and 90 per cent availed themselves of the privilege, Mr. Hanger said.

Crafts Long Organized.

For a number of years the Illinois Central has had labor associations, or company unions, among its machinists, boilermakers, sheet metal workers, blacksmiths, and other shop crafts. The A. F. of L. has unions for the same crafts in its railroad division. In addition, laborers employed in the railroad shop were eligible to vote in the referendum.

The new railroad labor bill, passed June 18 by congress, placed severe restrictions on company unions. Railroad companies are forbidden to coerce any employé to join a union not of his choice, and company contributions to union treasuries are also prohibited.

AUTO DEALERS IN TEXAS OPEN BATTLE ON NRA

Brownsville, Tex., Aug. 29.—[Special.]—A fight to the finish between the NRA and the automobile dealers of the lower Rio Grande valley of Texas seemed certain today when Louis Boggus, dealer at Hardingen, near here, informed NRA Coördinator L. H. Onderdonk, that he would not comply with the code orders as to wages and hours.

Boggus was voicing opinion of the dealers expressed at a meeting earlier this week when they unanimously adopted a resolution setting forth that they must either quit the code or quit business. The resolution complained that compliance was impossible because of the unregulated competition and lack of compliance in other industries, even in federal purchases.

The resolution was followed by a sweeping investigation started yesterday when five investigators for the NRA were rushed here from San Antonio and Houston to aid Onderdonk. The flat refusal of Boggus to comply with orders from Onderdonk was followed by declaration from the NRA officials that they would prosecute any violations to the limit.

Nab Pretty Woman as Head of Hungarian Revolt Plot

BUDAPEST, Aug. 29.—(AP)—Miss Vilma Val, a beautiful 32 year old Hungarian, who, police allege, was to have led a widespread communist revolution on Labor day was arrested today with a band of men. She and her associates, the police said, planned a series of riots, bombings, train wrecks and other disorders as part of an international revolution.

Granted Scholarship

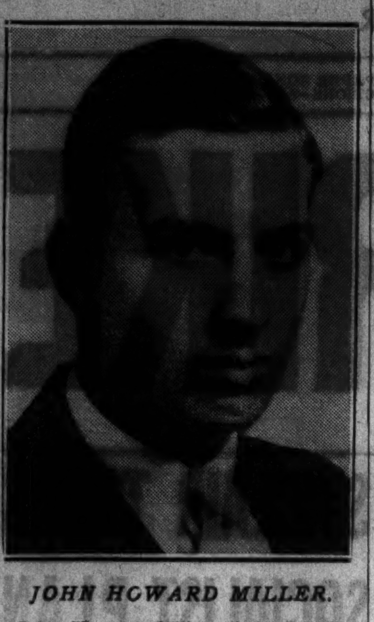

JOHN HOWARD MILLER.

John Howard Miller of Aurora has been awarded the Col. Robert R. McCormick scholarship to the Citadel Military college in Charleston, S. C., and will enter the school Sept. 8, it was announced yesterday. The scholarship, covering all expenses for four years, is available to Illinois boys excelling in character, scholarship, physical vigor, personality, and general worth. Miller was graduated from the East Aurora High school where he was outstanding in scholastic work, social activities, and athletics.

GET MATERIALS TO START RELIEF BEDDING MAKING

After nearly a month of delays, the first shipments of materials for the manufacture of mattresses by relief labor for indigents were delivered in Illinois yesterday. Representatives of the bedding industry, after many protests against government competition, regarded the deliveries as final evidence that their appeals had been permanently pigeonholed by Washington officialdom.

"We have never received so much as an acknowledgment of our offer to manufacture the mattresses at cost in existing factories," said Attorney Cornelius Lynde, counsel for the National Association of Bedding Manufacturers. All we have to show for our efforts is a registered mail receipt proving that our proposal was received."

More than twenty improvised plants have been set up throughout Illinois to turn the mattresses out by hand—the primitive method being used on order of federal officials. O. F. Beyer, local representative of the Federal Surplus Relief corporation, said that baled cotton from Texas and Louisiana, and cotton ticking from Alabama, North Carolina and New Hampshire was rolling into 19 cities and towns in Illinois.

Fear is felt within the bedding industry that instead of the scheduled production of two million mattresses, five million might be eventually turned out by the government, ruining the demand for the commercial product.

Builds Home by Day Labor; Refuses to Pay Code Fee

Spencer, Ia., Aug. 29.—[Special.]—Sam Damm, Dickens business man who is building a $6,000 home by day labor, has refused to pay the NRA code compliance fee for general contractor required of all who erect buildings costing over $2,000. He has been informed through O. W. Crowley, Des Moines, secretary of the divisional code for general contractors, that noncompliance means a penalty of 6 months in jail and fine of $500 for each day the code is violated.

O. K. HIGHWAY REPAIRS.

New London, Wis., Aug. 29.—[Special.]—City officials today were notified that proposed improvements on highway 26, within the north city limits, have been approved as a federal emergency relief project, and $6,000 in federal funds has been appropriated.

FERA STRIKERS MUST BE FED, SAYS OFFICIAL

New Disorders Reported in Milwaukee.

[Chicago Tribune Press Service.]

Milwaukee, Wis., Aug. 29.—[Special.]—The county must feed relief recipients who participate in strike disorders on county work projects under federal emergency relief administration auspices though giving them this relief may prolong these disorders.

That, in effect, was the statement today of Frank Greenya, assistant county relief superintendent, in denying a report that the department was considering cutting of strikers from relief as a disciplinary measure.

"The basis on which relief is furnished by the county is the need of the applicant or recipient," said Mr. Greenya. "Even if a man be striking against the very agency which is supporting him and his family, we must continue giving him that relief."

Announcement was made at the outdoor relief department that, in accordance with new instructions from Wisconsin FERA headquarters, jobs will be given to all able bodied men on the relief lists, regardless of expense.

$180,000 Monthly Relief.

At present Milwaukee county's relief appropriation is about $180,000 a month. Under the new ruling, it was said, the government will furnish all the money needed in excess of the $180,000 until jobs are provided for every man on relief. The new rule will be effective Sept. 1 and plans are being made now to speed up various county projects to place the new men to work as quickly as possible.

Five FERA workers were injured today by roving bands of pickets, when they refused to stop working and go back on the dole. Three of them suffered injuries when a large force of agitators visited a project at South 21st and West Mineral streets, where 200 men were employed.

Deny Being Kidnaped.

There was a widely circulated story today that six workmen had been kidnaped yesterday from a job at East Lincoln and South Logan avenues and had been beaten. Detective Sergeant Martin Fallon and three detectives, who were asigned to investigate, said they had contacted five of the six men, had found none of them injured, and that all of them denied the reported kidnaping and beating. The men said they left the jobs of their own accord, the police said, and declared they had experienced no trouble.

The five workmen were injured today despite the new FERA plan of consolidating projects so there will be a large number of men on each job. The FERA administration decided late today on still further concentration of workmen to confound the roving bands of agitators.

CUBA'S POSTAL STRIKE SETTLED; LASTED 18 DAYS

HAVANA, Aug. 29.—(AP)—Cuba's postal service, which for eighteen days has paralyzed all mail deliveries and crippled telegraph communications, was settled tonight.

Secretary of the Treasury Gabriel Landa announced the postal workers had accepted a proposal which granted demands presented to the government since the walkout.

Under the agreement services will be resumed Friday morning, with striking employés back on their old jobs and some 1,200 workers who replaced them placed on furlough with full pay until jobs can be found for them.

WISCONSIN BELIEVED GOAL OF RED 'FARM SCHOOL ON WHEELS'

Aberdeen, S. D., Aug. 29.—(AP)—Reports were circulated here today that alleged communist leaders of "the farm school on wheels," located near Veblen, had left for Wisconsin following an ultimatum issued Monday by Britton Legionnaires to leave South Dakota within 24 hours, but ex-service men hesitated to visit the camp until sufficient time had elapsed for the group to disband.

The camp moved near Veblen after three suspected leaders had been beaten by Britton Legion men Saturday night.

Difficulties arose Saturday when permission to speak on Britton's main street was refused the group. Later Alvin Roehr, sherif of Marshall county, at the request of Mitchell authorities, sought Paul Seidler, one of the leaders of the camp, but was refused admittance by Maynard Sharp, also said to be one of the leaders.

The fight between Legion men and members of the camp took place when Frank Van Kirk, a Britton Legion man, was reported to have been hit over the head during the attempted arrest of Seidler. During the fight Sharp received two broken ribs and an injured eye, and is now in the Britton hospital.

The three alleged leaders of "the farm school on wheels" are Seidler, Stanley Moore, and H. G. Thomas of Britton. Following the fight Saturday they denied connections with communism, naming the United Farmers' and United Workers' leagues as sponsors.

SENATOR SCHALL HERE WITH NEW ATTACK ON NRA

(Picture on back page.)

Charging that administration leaders are planning to print "NRA text books" to teach radical doctrines in the public schools of the land, Thomas D. Schall, blind senator from Minnesota, arrived in Chicago last night to renew his attacks on the New Deal.

Senator Schall, who arrived from the east over the Pennsylvania railroad, will be heard tonight at 7:45 o'clock over radio station W-G-N.

In an interview at the train the senator attacked the refusal of the Roosevelt administration to permit the use of PWA money to purchase standard text books as needed in every school district throughout the country.

FILM STAR TELLS OF BETROTHAL TO REAL MILLIONAIRE

Wedding in Hollywood, Lily Damita Reveals.

(Picture on back page.)

LONDON, Aug. 29.—(AP)—Lily Damita took time off from the filming of "Brewster's Millions" here today to announce her engagementt to marry real millions.

The petite French motion picture player admitted she was engaged to Hugo Brassey, youthful English millionaire now at his family's ranch in Deaudesert, Queensland, but said "there can be no marriage until I finish my work." She revealed she had been secretly engaged to Brassey for five months and said they would be married in Hollywood in October or November.

"Tall and Handsome."

Co-starred with Jack Buchanan in the British production of the stage success, "Brewster's Millions," Miss Damita said she would return to Hollywood after finishing her work here Sept. 25 and start work on another picture.

"I expect Mr. Brassey will sail shortly for California," she said, adding that she expected to see him in America soon.

"I think it's a good match," the Frenchwoman said, "but why don't you ask Mr. Brassey?"

Her fiancé she described as "handsome."

"He is tall and fair," she said, "and about 29 years old. I can't remember the schools he has gone to here in England, but there were several of them."

The actress said she had visited Brassey's family homes in London and Scotland.

Plans Rushed.

Retracting an earlier statement that her engagement was "unofficial," she explained that she had not planned to announce it until after her return to America. She has known Brassey only since last Christmas, when she met him at a London house party, and has not seen him since he left in April for the ranch in Australia.

WIDOW WILL SUE RUSSIA IN DEATH OF HER HUSBAND

Mrs. Esther Hoffman, 4947 North Whipple street, is seeking $151,500 from the Union of Socialist Soviet Republics for the execution of her husband, Frank, and confiscation of his property in 1920. This was revealed yesterday when Mrs. Hoffman obtained letters of administration for her husband's estate preparatory to filing the claim with the international mixed claims commission in Washington.

Accompanying the application filed with Oscar S. Caplan, assistant to the probate judge, was an affidavit signed by Mrs. Libba Hoffman, 1502 South Homan avenue, mother-in-law of the applicant. In it the charge is made that in December, 1920, the cheka police arrested Hoffman in Kamenetz, Podalsk, Russia, where he went to bring back his mother to America. The police seized $1,500 in travelers' checks and later executed him along with 30 others despite the fact that Hoffman was a naturalized American citizen, his mother's affidavit stated.

ARREST MAKER OF EXPLOSIVES IN HOTEL BLAST

James Catura, 27 years old, of 2537 Lowe avenue, already under conviction for compounding explosives, was arrested last night and will be questioned by Lieut. John Treacy of the bomb squad concerning the recent bombing of the Edgewater Beach hotel.

Catura and George Fanelli, 27 years old, of 1011 Polk street, were arrested on suspicion and at the bureau of identification it was found that Catura was wanted for questioning.

Lieut. Treacy said he had no direct evidence linking Catura with the hotel bombing, but that he had ordered him brought in because of his former reputation with police as a bomber.

On Nov. 17, 1933, Catura was sentenced to five to twenty-five years in the penitentiary for compounding explosives, and an appeal from his conviction is still pending. A charge of making bombs was also brought against Catura, but was dropped by the state's attorney on last March 29.

MALING BROTHERS
Here they are!
FALL'S NEWEST, SMARTEST
SUEDES
$2.95
So smart, admiring eyes will make you proud you're wearing Maling Brothers shoes. So comfortable you'll scarcely know you're wearing shoes at all. So low priced you'll want to buy at least several pairs!

Maling Brothers Are Now Building Chicago's Largest and Most Beautiful Shoe Store at 34 S. STATE ST. (near Monroe)
OPENING SEPTEMBER 22nd.
MALING BROTHERS
Loop Store 231 S. STATE ST. Near Jackson
6320 So. Halsted St.
4039 W. Madison St. 2764 Milwaukee Ave. 3218 Lincoln Ave.
3249 Roosevelt Road 3249 Lawrence Ave. 1335 Milwaukee Ave.
All Neighborhood Stores Open Thursday Night Till 10

LAST 3 DAYS
Final
SUITS AND TOPCOATS
$31.50
Formerly to $50
OTHERS
$34.50 to $68.50
Were $45 to $85
TAILORED AT FASHION PARK
Single Charge for Alterations
ENTIRE STOCK OF FURNISHINGS, HATS and SHOES DRASTICALLY REDUCED
FINCHLEY
Jackson Blvd., Chicago Fifth Ave., New York

FINAL 3 DAYS

Bostonian
SHOE SALE
$5.85
MANY NEW FALL STYLES ARE INCLUDED—BUY NOW
Other Fine Men's Shoes
$3.95 ALSO ON SALE $4.85
THE HUB
HENRY C. LYTTON & SONS
State and Jackson—CHICAGO
EVANSTON OAK PARK GARY

Rothfellow
STUDENTS' SUITS TOPCOATS & OVERCOATS
the miracle value at
$17.50
suits with 2 trousers—1 plain —1 slack
Just wait till you see them. What a slick job of styling—what quality and thoroughness of tailoring! What a selection of colors and styles! Rothfellow is certainly good news—certainly a miracle value at $17.50. Single and double breasted suits, plain or free swing models—in tweeds and cassimeres. Overcoats and topcoats in polo models. Blues, oxfords, browns, grays. Sizes 12 to 20 years
2-KNICKER SUITS
for boys sizes 7 to 16—
$10.75
Rich tweeds in single and double breasteds—plain or free swing models
CAMPUS COATS
$8.75
full belted styles sizes 6 to 22
CORDUROY SLACKS
$2.95
all the new shades sizes 10 to 20
THIRD FLOOR
Maurice L Rothschild
State at Jackson

OLD GOLD
SILVER - PLATINUM
BOUGHT
It is an advantage to bring or send old gold to this reliable establishment and RECEIVE PROPER CASH VALUE
Licensed by the U. S. Government
UNITED STATES
This Is Not a Government Institution
SMELTING WORKS
THE OLD RELIABLE
39 S. STATE ST.
CORNER OF MONROE—4th FLOOR
Save this advertisement for Future Reference

Chicago Daily Tribune
THE WORLD'S GREATEST NEWSPAPER
Vol. XCIII. Thursday, August 30. No. 208.
Published daily at Tribune Tower, 435 N. Michigan-av., Chicago, Ill.
The Tribune company, publishers.
MAIL SUBSCRIPTION PRICES.
Mail subscription prices in Ill. [outside of Chicago], Ind., Iowa, Mich., and Wis.—Daily with Sunday, one year $12.50.
Zones 3 and 4 in states other than Ill., Ind., Iowa, Mich., and Wis.—Daily, $7.50 per year.
Zones 5 to 8, inclusive, Canada, Mexico, and foreign—Daily, $12.00 per year.
Entered as second class matter Aug. 12, 1903, at the postoffice at Chicago under act of March 3, 1879.

EXPECT WALES TO BE BEST MAN FOR BROTHER PRINCE

George and Marina Three Days at Salzburg.

LONDON, Aug. 29.—(AP)—When young Prince George strolls to the altar with his pretty princess, Marina of Greece, the prince of Wales, perennial bachelor, probably will be his best man. A close friendship always has existed between the two, and Wales was among the very first to share George's secret.

While London was still agog over last night's surprise announcement of the engagement, George and Marina today left Salzburg, Austria, where they had been visiting secretly the past three days, to return to Jugo-Slavia, where their five years' friendship flowered into romance.

It is assumed the archbishop of Canterbury will conduct the wedding ceremony, which in all probability will be held in Westminster abbey.

May Wed in November.

The wedding may take place in November, it was indicated, although no date has yet been set. The English prince will be 32 years old Dec. 20, and some sources foresaw the possibility that he might be married on his birthday. Princess Marina will be 28 on Nov. 30.

A dukedom may be King George's wedding present to his youngest son. At present not a peer of the realm, George, if given his dukedom, may become either duke of Kent or duke of Edinburgh.

For his wedding Prince George will be issued no ordinary license. The imposing document will be nearly one yard square and will consist of four pages lettered in red and black ink. Cost of the license will be $250, but George will not need to dig into the $50,000 annuity he now receives to pay for it. The bill will be taken care of by the British treasury. The license must be signed by the king and the archbishops of Canterbury and York at a meeting of the privy council.

Mayfair Shops Hopeful.

Announcement of the engagement set fashionable Mayfair shops aflutter, as the matter of Marina's trousseu was eagerly discussed. Dressmakers were hopeful Marina would "buy British" instead of selecting her wedding outfit in Paris.

Though King George and Queen Mary, holidaying at Balmoral castle, were kept busy reading congratulatory messages, the engagement did not keep the king from going out for his daily grouse shooting.

It was learned tonight that Prince George probably will return home alone from Jugo-Slavia Sept. 7. Princess Marina was expected to visit England shortly afterward, accompanied by her mother and father.

Checks Italy's Influence.

Europe today read no political significance into the match. Greece is too firmly established as a republic, the continent believed, for Marina's grandfather, King George, who now lives in England, or her parents, Prince and Princess Nicolas, to have much hope of eventual enthronement. The capitals of Europe did not believe that Great Britain would seek to exert any influence to restore the Grecian monarchy.

Only one political effect of the wedding, and that highly intangible, was mentioned by commentators—the possibility that Italian influence in Greece might be lessened.

BYRD IMPROVED; MAY SEE LITTLE AMERICA SOON

LITTLE AMERICA, Antarctica, Aug. 28.—[Delayed.]—(AP)—[Via Mackay Radio.]—A radio report today from the advance weather base said Admiral Richard E. Byrd had made considerable progress in recovery and would possibly be able to return to Little America early in September.

It was five months ago that Admiral Byrd commenced his isolated vigil at the world's southernmost habitation. Yesterday he saw the sun for the first time in more than four months.

Last week was one of the coldest experienced here. Dr. Thomas Poulter reported from the advance base that during the week ending Saturday night the average temperature was 62 below zero. The minimum was 77 below.

New Principals Named at School Board Parley

Two new high school principals were elected and two high school principals were transferred at the school board meeting yesterday. George F. Cassell of the Corkery and Penn elementary schools was named principal of the Harrison Technical High school, succeeding Frank L. Morse, who has retired. Robert G. Jeffrey of the O'Keefe and Parkside elementary schools, was named principal of the Calumet High school, succeeding Willis E. Tower, who was transferred to the Englewood High school. Daniel F. O'Hearn, principal at Englewood, was transferred to the new Steinmetz High school.

Realtor Sues for $10,000 for False Arrest in 1932

Francis Corby, realtor with offices at 111 West Monroe street, filed suit in the Superior court yesterday seeking damages of $10,000 from Mrs. Jeannette E. Stenberg and Attorney Mark D. Cohen for false arrest. The suit alleges that Corby was arrested in 1932 on a charge of larceny by bailee, on complaint of Mrs. Stenberg, after a disagreement over some notes and other negotiable papers held by Corby for Mrs. Sternberg. Subsequently, the bill states, the charge against Corby was dismissed by former Municipal Judge John Sbarbaro.

Bomb Damages Tavern at Cary; Labor Blamed

A black powder bomb was exploded early yesterday in the front of William Wascher's tavern, in Cary, McHenry county, doing damage estimated at $500. Wascher is a township road commissioner. He attributed the bombing to labor troubles, saying that several months ago he had had his place entirely remodeled and had employed both union and nonunion workers. He received a threat at that time, Wascher said.

ENGLISH ACTRESS AND ACTOR ARE MARRIED

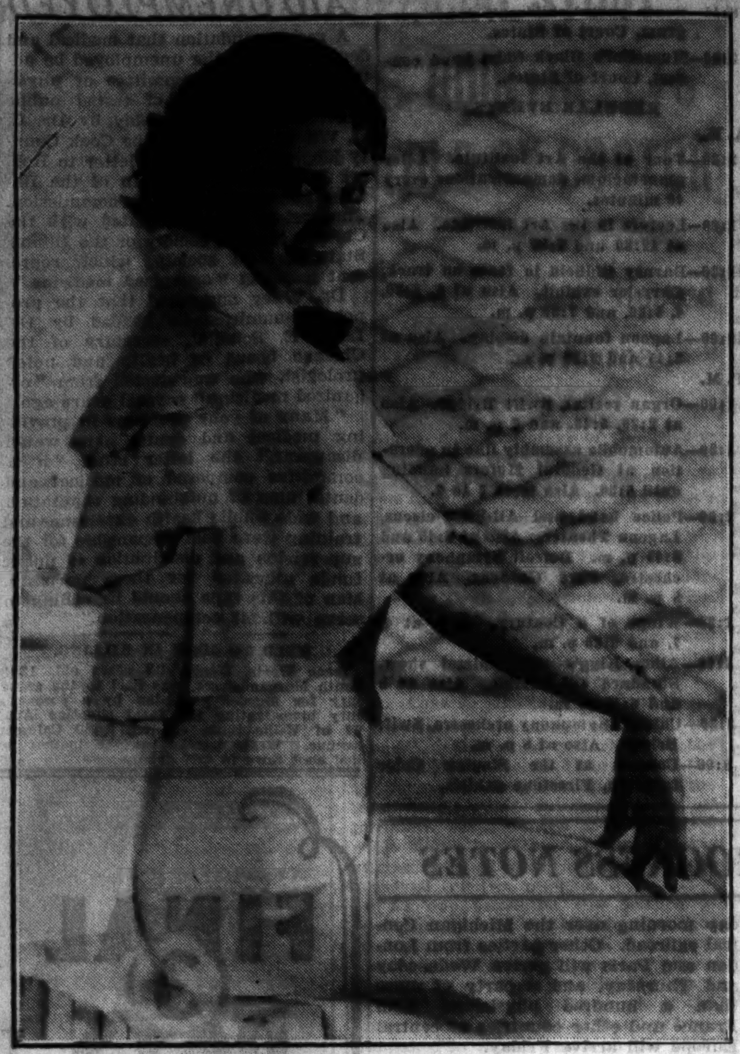

HEATHER ANGEL.

RALPH FORBES.

SEVEN MILLIONS MORE IS PAID TO CITY TEACHERS

Line Dwindles as Huge Payoff Nears End.

(Picture on back page.)

More than 5,000 school workers, who heeded the requests of board of education that they come and get their checks for $26,300,000 in back pay disbursement which was started Monday, received $7,305,000 in salary checks yesterday at the temporary school pay offices at 130 North Wells street.

The stream of workers kept the cashiers at 14 cages busy from the opening of the pay windows at 9 o'clock until nearly 4 p. m. After that time the crowds decreased, and at 5:30 p. m. Arthur Schweitzer, assistant school business manager, ordered the offices closed.

He estimated that 15,000 teachers and civil service workers have been paid $21,768,900 since disbursement began.

Expect Last Pay Today.

It is expected that the payoff will be completed today. Cashiers will then turn to the task of balancing the school account books and completing the pay records which fell behind the outpouring of checks during the three day pay rush.

Since the staf gathered to handle the pay will carry out its clerical work at the temporary offices, the windows will be kept open through next Tuesday.

On Tuesday creditors to whom teachers and workers have assigned their pay will call at the Wells street quarters for their checks. Less than eight per cent of the entire $26,300,000 pay roll has been assigned, Mr. Schweitzer said, upsetting previous 15 per cent estimates made at the board offices.

In addition to checks received at the temporary pay offices, civil service workers yesterday were given $230,000 in checks for July at their various schools. This action was taken to relieve the rush at the downtown quarters. There are 3,000 teachers and workers yet to be paid approximately $4,250,000.

School Opens Sept. 17.

While the payment of teachers continued yesterday, the board of education prepared for the opening of schools Sept. 17. A total of 1,100 janitors were ordered to the schools to complete a general cleanup before the opening.

The engineering department is pushing the installation of equipment at three new high schools—Lane, Steinmetz, and Senn—to be opened Sept. 17, and is completing the installation of new boilers in twenty schools, said John Howatt, chief engineer.

The board awarded contracts for $16,000 of renovations at Medill High school, 1326 West 14th place, and the Wright school, 3400 North Austin avenue, which will house two new junior colleges to be opened this fall. Contractors promised that the work will be finished for the school opening.

Bond Sale Ordered.

The board authorized City Controler Robert B. Upham to sell $5,500,000 of twenty year refunding bonds to a syndicate of loop bankers.

Proceeds from the bonds, which bear interest at 4¾ per cent, will be used to retire bonds falling due in January, 1935.

Slow tax collections have prevented the accumulation of funds to meet the obligations due at that time and the refunding program will spread the bond burden and relieve taxpayers in the present difficult times, school officials said.

Police Hunt Mother Who Left Baby in Hallway

Town Hall police were searching yesterday for a woman who abandoned her three weeks old baby boy in a hallway at 3519 Pine Grove avenue. Police were led to that address by an anonymous telephone call, presumably from the mother of the child. At St. Vincent orphanage, it was said that the baby was suffering from under-nourishment, and might not survive.

Joke of Fellow Worker Will Cost Youth's Life

Belvidere, Ill., Aug. 29.—[Special.]—Delirious from the pain of severe internal injuries, Arthur Feltz, 18, factory worker, was dying at a hospital here this afternoon. A fellow workman yesterday applied the nozzle of an air hose carrying 125 pounds of pressure to Feltz's body.

Week's Honeymoon

Yuma, Ariz., Aug. 29.—(AP)—Ralph Forbes and Heather Angel, motion picture players, were married here today by a justice of the peace.

Forbes, former husband of Ruth Chatterton, announced he and his bride would depart immediately for New Mexico, where they will spend a week's honeymoon. Then, he said, they will return to Hollywood and their screen work.

Miss Angel came to the motion picture capital from England.

Forbes and his bride met about a year ago at a Hollywood party. They said their friendship ripened into love only six weeks ago, however, when they met again on a tennis court at another party.

WILEY POST MAY START ALTITUDE ATTEMPT TODAY

Wiley Post, holder of the solo round-the-world speed record, may take off Curtiss Reynolds airport at Glenview today in an attempt to fly his Lockheed Vega cabin monoplane, the Winnie Mae, into the stratosphere for a new world altitude record. Post was announced as being ready to go last evening with all his equipment in shape, but weather may delay the flight another day.

The plane has been equipped with a doubly supercharged motor, a special controlable pitch propellor with a wide pitch range, and a rubber "diving" suit within which Post can remain warm and can be supplied with ample oxygen in the thin air of the upper reaches into which he hopes to penetrate. It is Post's hope that he can reach 50,000 feet, the present record being 47,000 feet, and that his airplane can fly at 350 miles an hour through the thin and comparatively non-resistant atmosphere at that height.

At Dayton, O., last week while testing his motor and superchargers Post flew to a height of 38,000 feet, climbing at times 2,000 feet per minute.

Farmer Kills 2 Geese and Finds Gold in Craws

Estacada, Ore., Aug. 29.—(AP)—Two geese killed by Joseph Nicholson, farmer, near Estacada, had gold in the craws. Engineers of a Minnesota mining company are expected here within a few days to make a survey for possible mining operations.

FOUND GUILTY OF ROBBERY, 3 GET YEAR TO LIFE

CRIMINAL COURT.
James Arido, alias Muzzo, Peter Volpe, Tony Pizzello, and Philip Colonero, sentenced to penitentiary for one year to life, robbery with a gun, by Judge Benjamin P. Epstein.

Three youths were convicted by a jury yesterday of robbery with a gun, and sentenced immediately by Judge Benjamin P. Epstein, in the Criminal court, to one year to life in the state penitentiary at Joliet.

They were James Arido, alias Muzzo, Peter Volpe, Tony Pizzello, all 19 years old and Philip Colonero, 18 year sold. All had previous criminal records.

Three employés of the Milo theater, 1821 South Loomis street, identified the first three as the bandits who robbed the theater box office of $65 on June 30. Although they were unable to identify Colonero, driver of the bandit car, who waited at the curb, he was implicated in a confession made by all four to Assistant State's Attorneys Irwin Clorfene and Frank Donoghue. They were arrested July 7 on suspicion, and were subsequently identified in three other robberies. Judge Epstein overruled a motion for a new trial.

MAYOR AND PARK OFFICIALS AGREE TO COURT RULING

Mayor Kelly and officials of the new consolidated park district announced yesterday that they had decided not to file a petition for a rehearing on the recent decision of the Illinois Supreme court holding that the park unification act was valid. The conference was held in the mayor's office.

The mayor said that the discussion was held in order to determine whether all questions concerning the consolidated park act had been clarified by the court decision.

"Attorneys have satisfied us that the Supreme court covered all matters adequately and that the opinion is sound law," said Mayor Kelly.

Floyd E. Thompson, former justice of the Supreme court, who represented the small park districts in the case, asserted after the court decision was announced that all parties should ask for a rehearing. Mr. Thompson was out of the city yesterday.

ORDERS REFUND ON PROTESTED '31 REALTY LEVIES

Jarecki Rules 8½ Millions Taxes Illegal.

County Judge Edmund K. Jarecki ruled yesterday that $8,504,315 in real estate taxes for 1931 had been illegally levied, and ordered the county treasurer to refund to taxpayers that portion of their 1931 taxes which had been protested at the time they paid their tax bills.

The refund will amount to only about $595,000, however, according to Assistant State's Attorney Hayden Bell, since only about 7 per cent of the total Judge Jarecki ruled had been improperly levied had been protested at the time of payment.

Plans Supreme Court Test.

Mr. Bell announced his intention to carry the matter to the Supreme court as soon as possible to obtain a ruling. It is therefore uncertain when the actual refunding will begin. The necessary money is available, since County Treasurer Nash announced he had withheld $1,500,000 of tax collections to cover the portions of taxes paid under protest.

The refund ordered by Judge Jarecki is only about half the amount asked by the protesting taxpayers, who had paid in a total of about $1,100,000 which they claimed was levied illegally. Hearings had been in progress during the last month in the 1931 tax rate protest cases. Chief among the protesting taxpayers were owners of large buildings, railroads and utilities.

List of Levies Held Illegal.

The levies held to be illegal and the amounts collected are: Cook county employés annuity and benefit fund, $780,000; Cook county poor relief coming under the Bogardus law, affecting war veterans, $552,760; Cook county bond and interest deficit levy, $338,000; City of Chicago refunding bonds, $1,555,555; City of Chicago working cash fund, $1,000,000; city school educational bond levy, $778,000; loss in cost levy for the city, sanitary district, schools, west parks and south parks, $3,500,000. [Judge Jarecki scaled this latter levy fron 11 per cent down to 4½ per cent.]

Yesterday's ruling has an important bearing on the protests filed in connection with 1932 taxes, hearings on which will be held some time next month. The hearings are expected to be brief, since the points at issue are practically identical with those on which Judge Jarecki ruled yesterday.

Gov. Horner Has Attack of Laryngitis; In Bed

Springfield, Ill., Aug. 29.—(AP)—Gov. Henry Horner was confined to his bed today with an attack of laryngitis. His condition was not considered serious.

shayne

RUSSIAN CARACUL with silver fox

$395

supreme value of august sales

FREE! Phone or write for Shayne's complimentary reprint of VOGUE'S chart, "Before You Buy Furs."

FOR 3 DAYS MORE WE GUARANTEE

If you can buy a smarter fur coat of equal quality and can duplicate Shayne's low price, we will refund your money.

Hudson Seal (dyed muskrat) of rich quality in ten distinctive styles. $175

Alaskan Seal of first quality—made to your measure; sizes to 38. $295

Flat Russian Caracul, self trimmed; very luxurious. $265

Soft, Silky Dark Mink; none finer at our feature price. $895

15 Styles in 6 Popular Furs

Caracul Kids, American Broadtail, Raccoon, White Squirrel Dyed Beige, Mole and Civet Cat

$135

JOHN T. SHAYNE

MICHIGAN at RANDOLPH

SUPER VALUE SHOES

Adorable New Fall Styles

$2.95 $3.75

We ask every thrifty woman to come to Hassel's convenient loop store and examine these beautiful new $2.95 and $3.75 shoes. Judge them by the distinctive style and also by their superior quality and perfect fitting. They have the refinement of high priced shoes. Remember, you save with safety at Hassel's. We guarantee satisfaction.

Expensive New Hand Turned Shoes, $4.85
Smart New Super Comfort Shoes, $5.85

You'll Walk in Blissful Comfort With These Perfect Fitting Shoes

Dearborn & Van Buren N·W·Cor.

A DEPOSIT HOLDS YOUR COAT

ROTHMOOR COATS

An out-and-out sensational value offer at $75

lamb's wool interlined

It's not by accident that these coats have caused a furor of buying. It's not only the sweep and the swing of their inspired style—nor just the luxury of their Northern-trapped furs. Women quickly recognize quality—and Rothmoor's down-to-the-marrow quality is what makes these values out-and-out sensational at $75

Others $50 to $395—sizes 12 to 46; stouts 33 to 45—5th floor

Maurice L Rothschild

State at Jackson

Ring-less HOLEPROOFS

a real revelation in women's hosiery

No more rings! No more shadows! These Holeproofs will keep their clear, sheer, even texture as long as you wear them. What's more, they've passed the severest tests of the Better Fabrics Testing Bureau—they're known to be unsurpassed in style, quality, fit and wear

$1

3 pair $2.85

Maurice L Rothschild

State at Jackson

COUPON FOR TRIBUNE ACCIDENT INSURANCE POLICY

For New Policy or Renewal, $1.25 a Year

To secure the Chicago Tribune-Federal $7,500.00 Travel Accident Insurance Policy, or to renew for another year one previously issued to you, cut out and fill in the application below and send it with registration fee of $1.25 to Tribune Insurance Dept., Federal Life Insurance Co., 168 N. Michigan Ave., Chicago, Ill. Remit by money order or check payable to Federal Life Insurance Company. (During the first five years, as provided in the policy, the value of all specific indemnities increases 10% each year the policy is renewed.)

☐ NEW POLICY — OR — ☐ RENEWAL
Check here if you wish new policy — Check here if you wish old policy renewed

APPLICATION for $7,500.00 TRAVEL ACCIDENT INSURANCE POLICY
Issued to Readers of the Chicago Tribune

If Renewal, write Policy Number here. No. ....

(If you wish a new policy ALL QUESTIONS BELOW MUST BE ANSWERED. If you wish to renew a Policy previously issued to you, indicate above and fill in name, address and policy number.)

Do you apply for a $7,500.00 Travel Accident Policy in the Federal Life Insurance Company, issued only to Readers of The Chicago Tribune? .....

What is your Full Name? ....

Address? .... Number .... Street

.... City .... State

What is your Age? ..... Place of Birth? ....

Date of Birth? Month .... Day .... Year ....

Are you Totally Blind or Deaf? ..... Are you Crippled to the Extent That You Cannot Travel Safely in Public Places? ....

What is the name and address of person to whom you want this insurance paid in case you are killed? (If not answered insurance will be payable to your Estate.)

Beneficiary's Name? ....

Relationship? ....

Address? ....

Do you certify that you are or will become a reader of the Chicago Tribune? ....

Sign your name here. ....

NOTICE: Not more than one policy will be issued to any one person. Issued Only to Applicants Over 10 and Under 70 Years of Age.

LEADERS OF BAR MAP CAMPAIGN AGAINST CRIME

Study of U.S. Constitution Urged by Beck.

[Continued from first page.]

ruptcy, the committee reported, would not be of significant proportions.

The report of the committee on commerce, of which Rush C. Butler is chairman, was adopted.

This committee asked congress to enact a statute requiring that there shall be filed and made a public record of every rule, regulation or order made by any officer or board which is binding on citizens.

"Since governmental regulation of business is probably here to stay," the report stated, "what is the 'out' from the conditions created? The answer seems to be in the continued independence and equality of the judicial branch of the government without diminution of jurisdiction and without intermingling of functions.

"It is incumbent upon the people to require such balancing and limitation of administrative authority as to make it impossible for government through its administrative agencies to violate the rights of the individual. Individual liberty and the public good are not inconsistent with each other. The protection of the individual from the exercise of unrestricted power is essential if our form of government is to survive."

Sociological Subject.

In the session on crime, Mr. Tuttle said that the whole problem of crime and the criminal law must be regarded as a deeply sociological subject.

"Much of our crime," he said, "is merely the symptom of profound social maladjustments and injustices, and can be really cured not by punishing the individual but only by removing the fundamental causes of the social structure itself.

"There is increasing realization that one of the chief causes retarding national prosperity is the economic and moral costs of crime. Hundreds of thousands make their living wholly or in part by crime.

"All this results mainly from civic and political apathy; and from our national tendency to seek salvation in the passage of laws and to deal with sin by statutes and not by the education of consciences. Prohibition has been a tragic example. Laws which do not fit in with sound sociological principles multiply crimes rather than virtues."

He gave three crime incentives, the maze and diversity of laws, controled sale of weapons and the wrong kind of education.

On the latter he said:

"The American people willingly spend millions on the greatest system of free education that the world ever knew. This expenditure is glady made in the thought that it will pay ample dividends in terms of public character and efficiency. Yet by a strange paradox the American people are tolerant of economic and industrial activities which go far to destroy all that this huge expenditure in public education promotes. One example is the destructive moral influence of evil motion pictures; and the bloc system by which debasing pictures romanticizing crime and vice are forced upon motion picture theaters by the producers irrespective of the wishes of the exhibitors.

Gifts Are Perverted.

"Science has endowed the motion picture industry with gifts which might be used exclusively for the blessing and uplift of humanity, but too often, in a spirit of mere greed, these gifts have been and are made to pander to the lowest instincts, with the result hat the good which is taught in the schoolhouses is offset by the evil that is exhibited in the motion picture theaters.

"National character is a matter of education; and it is a tragic paradox that while we have been spending millions upon the sowing of good seed we should allow a few unscrupulous magnates in this industry to become rich through the sowing of tares. The cure is not in censorship, but in that form of public influence which is now being exerted through the Catholic, Protestant, and Jewish churches with a view to demonstrating to this industry that it can live only by clean and worthy entertainment."

Joseph B. Keenan, assistant United States attorney general, took much the same view of the responsibility of the people toward crime. The contrasted the way in which the English public reacted to the shooting of a policeman when the offender was made the object of a gigantic man hunt and killed himself rather than face his pursuers, and the way in which a section of the American public in a Washington theater applauded a picture of John Dillinger before the killer was captured.

Killer Gets Applause.

"Applause, mind you, for a coward and killer—applause for a man who had snuffed out the lives of husbands and fathers without the blinking of an eye—applause for one of the most loathsome creatures in the annals of crime.

"We are afflicted with an inertia, which has been the best weapon for the criminal. The problem of molding a public opinion which will demand that crime be stamped out is perhaps the most fundamental problem before us today. It is going to be necessary for each individual to revive a few of the old-fashioned civic virtues before results will be apparent."

Giant Watermelon in Chicago Store

Orlando Rossini, operator of store at 860 Orleans street, with Oklahoma watermelon 22 inches tall and with diameter of 16 inches. The melon weighs 130 pounds. [TRIBUNE Photo.]

AUTOMOBILE THEFTS.
Automobiles stolen, 40; recovered, 36; stripped, 2 [from police records for the twenty-four hours ending at midnight Tuesday].

Aquarium in Lincoln Park to Be Reopened Tomorrow

The aquarium in Lincoln park, which has been closed for several months while remodeling work has been carried on with CWA funds, will be formally reopened tomorrow morning at 11 o'clock. Alfred D. Plamondon, president of the park board, and CWA officials will take part in the ceremonies. The aquarium, which was built in 1923 at a cost of $275,000, has more than 100 exhibits, including specimens of nearly all fresh water fish native to this continent, as well as many rare tropical fish. It also houses a fish hatchery where between 25 and 30 million fish are hatched yearly to stock lakes and streams of the county.

CLINNIN TO HEAD BAR'S PATRIOTIC WEEK PROGRAM

Gen. John V. Clinnin has been appointed chairman of an American citizenship section of the Illinois Bar association and has begun a campaign to promote the observance of a Patriotic week during the seven days from Sept. 17 through the 24th. This was announced yesterday by Judge James S. Baldwin of Decatur, president of the state association. The bar association has dispatched letters to all members asking their participation in meetings to celebrate the 147th anniversary of the signing of the constitution of the United States. All patriotic organizations, lodges, churches, parent-teacher associations, Rotary, Kiwanis, Lions, Elks, and chambers of commerce have been asked to call on the bar association for speakers during that week.

PARIS REDS KICK, SO WAR GAMES HUNT NEW SITE

PARIS, Aug. 29.—(AP)—Communists and Socialists today spoiled plans for Parisians to participate in the army's air maneuvers beginning some time tomorrow.

The government had intended to have inhabitants darken the city during the maneuvers, considered the most important since wartimes, and seek refuge from mock war bombs.

Radicals, however, threatened active resistance and even disorders, so the government abandoned its plans, robbing residents of Paris of their ringside seat for the spectacle.

Instead, the maneuvers, which will start some time tomorrow, will take place 90 miles outside the city. The prime purpose is to test the possibilities of speeding up warfare.

Winnetka Sues to Block Sales Tax on Electricity

Officials of the village of Winnetka yesterday filed suit in the Superior court seeking an injunction to restrain Knowlton L. Ames Jr., state director of finance, from collecting the 2 per cent tax on the sale of electricity by the village to residents in the suburb. The suit alleges that electricity is intangible property and not subject to the tax and that imposition of such a tax is contrary to public policy.

5,000 CAMP FIRE GIRLS CELEBRATE AT FAIR TODAY

Children Will Also Take Over Grounds.

Children's day festivities and a celebration of Camp Fire Girls' day at A Century of Progress today are expected to attract large throngs. Five thousand Camp Fire girls, dressed in their uniform of white middies and dark skirts and tams, will tour the grounds during the day and take part in a special program in the Court of States at 7 o'clock tonight.

A chorus of 200 girls will sing the Camp Fire "pep song." A folk dance by the Blue Birds, a sub-Camp Fire group from Park Ridge, will be followed by a ballet performed by older girls from Park Ridge. Camp Fire girls from the far south side will sing several songs, and a group from the southeast district of Chicago will give a signal drill. Meanwhile the little rustic cabin on the lake shore where Camp Fire girls demonstrate their handicraft just east of the Court of States will be open from 10 a. m. to 6 p. m.

At midnight the official attendance was 121,816.

Greet 9 Millionth Visitor.

The Fair yesterday greeted its nine millionth visitor this year. As M. M. Tveter, controler of the Fair, and other officials waited at the 23d street gate they saw a group approach among whom would be the lucky individual who would make the gate click No. 9,000,000.

William McAvey, 10 years old, of Rochester, N. Y., and his sister, Elaine, 9 years old, stepped up to the gate. But William let Elaine pass through ahead of him, remembering the edicts of politeness. Thus Elaine was 8,999,999 and William won the prizes. These included a 12 pound ham from Swift & Co., six dozen eggs from the poultry show at the south end of the Fair grounds, a camera from Kaufman & Fabry, an electric clock from the General Electric company, a dog from the Golden Fleece shop on Enchanted Island, and a bag of souvenirs from the Ford exhibit.

Florida Day Celebrated.

Florida Commission day was celebrated yesterday, with 150 Floridans guests of their state exhibit. Ceremonies started at 11 a. m. and continued until midnight.

AUTOIST'S LUCK PETERS OUT; 33 TAGS CATCH HIM

Thirty-three warrants for illegal parking in the loop have been following Lester Yarmo, 30 years old, 4716 Ingleside avenue, to the fictitious addresses he gave policemen for several months. Last night they caught up with him when he parked his automobile in front of 33 North Wabash avenue and was served with the warants by Policeman Frank Bauler.

Yarmo was accustomed to leave his car in restricted zones on Madison street between State street and Michigan boulevard. He never appeared in court to answer the numerous tickets given him by policemen. Finally they turned all of the warants over to Policeman Bauler to serve.

At the central district station Yarmo explained he had given the tickets to a friend to "fix." A similar case was brought to light recently when George Basso, organizer for the Chicago Flat Janitors' union, was found to have sent 12 summonses to a clerk in the Trafic court to "fix." Basso was fined $1 on each charge.

WORLD'S FAIR PROGRAM

SPECIAL EVENTS.

A. M.

11:00—Children's day parade throughout grounds. Children's musical in Illinois Host House.

P. M.

1:00—Junior Musicians' program, Illinois Host House.

2:00—Mussolini's Black Shirt band; marching concert from Travel and Transport building to the 23d street plaza.

2:30—Parent-teacher program, Illinois Host House.

3:00—Lecture on infections of the mouth by Dr. Joseph E. Schaefer, south lecture room, Hall of Science.

3:45—Mussolini's Black Shirt band, Lagoon Theater.

4:00—Children's day toy balloon race, Armour exhibit.

5:00—Illustrated lecture on "Evolution of Resuscitation," by Dr. Hart E. Fisher, south lecture room, Hall of Science, followed by lecture on "Patients, Doctors, and Hospitals," by Dr. Malcolm T. MacEachern.

5:30—Concert by Civil Works Education Service band, Court of States.

6:00—Concert by Marine band in Camp Roosevelt.

7:00—Camp Fire Girls' day program, Court of States.

7:30—Mussolini's Black Shirt band in concert at General Exhibits building.

8:00—Operetta, "Maid in Japan," by the Children's Civic theater, Illinois Host House.

8:15—South parks' children's dance program, Court of States.

9:30—Mussolini's Black Shirt band concert, Court of States.

REGULAR EVENTS.

A. M.

9:30—Tour of the Art institute. Adler planetarium, demonstrations every 40 minutes.

11:00—Lecture in the Art institute. Also at 12:30 and 2:30 p. m.

11:30—Barney Oldfield in feats on track, Chrysler exhibit. Also at 1, 2:30, 4, 5:30, and 7:30 p. m.

12:00—Lagoon fountain display. Also at 5:45 and 9:30 p. m.

P. M.

1:00—Organ recital, Swift Bridge. Also at 2:30, 5:45, and 7 p. m.

1:30—Automobile assembly line in operation at General Motors building until 5:30. Also from 7 to 9.

2:00—Police band and All-Star circus, Lagoon Theater. Also at 6:45 and 8:45 p. m. Detroit Symphony orchestra, Ford Gardens. Also at 8 p. m.

2:30—Wings of a Century. Also at 4, 7, and 8:30 p. m.

3:00—Allen King's wild animal show, Standard Oil exhibit. Also at 5 and 8:45 p. m.

3:30—Chicago Symphony orchestra, Swift Bridge. Also at 8 p. m.

8:00—Concert at the Singing Color fountain, Firestone exhibit.

CENTURY OF PROGRESS NOTES

FIREWORKS displays are scheduled for fifteen consecutive nights on the north lagoon at the Fair, beginning Saturday. In the new series of displays the pyrotechnics will be made pictorial and emblematic of the special days of the Fair's events. Labor day fireworks will be featured by patriotic pictures, children's days will be replete with comic devices for the entertainment of juvenile visitors, and other days will be recognized similarly in the evening displays. The painting, "Song of the Lark," which was recently unveiled in the World's Fair art exhibition in the Art institute by Mrs. Roosevelt, will be outlined in fire in Sunday's display.

Three hunting cheetahs, fleet leopardlike animals tamed and used for hunting purposes in India, arrived yesterday to be added to the menagerie in Frank Buck's jungle camp on the Midway. They were formerly the property of the maharajah of Baroda in India.

All of the official communications from the Arizona state exhibit are sent out on thin sheets of copper. It is of almost paper weight, but cannot be torn. Copper is Arizona's chief mineral product.

Helen Hicks, noted woman golfer who is on the staf of the Wilson-Western Sporting Goods company's exhibit in the Wilson pavilion at the Fair, yesterday demonstrated the use of a set of golf clubs of her own design at the Chicago Athletic club.

Two hundred European physicians will arrive in Chicago next week to visit the Fair while en route to Rochester, Minn., to visit the Mayo clinic. The first party, numbering 20 or more from Rome, will arrive Tuesday morning over the Michigan Central railroad. Other parties from London and Paris will arrive Wednesday and Thursday, and a party of more than a hundred physicians from France and other countries of central Europe will arrive Friday.

A Japanese operetta, "Maid in Japan," directed by Blanche Slocum, will be given at the Illinois Host House tonight. The cast will be composed of 50 children of the Civic Theater group. The program is sponsored by the Chicago Drama league and is managed by Flora Dingle Jesseph, chairman of the league.

Holland-American day will be observed at the Fair tomorrow with Dutch celebrants presenting a formal program in the Court of States from 7:30 to 10:30 p. m. T. S. Youngman is to be chairman of the day. Music will be provided by the Holland-American band, the Knickerbocker male chorus, the Knickerbocker Kitchenette band, the Immanuel church choir of Roseland, and mixed chorus made up from the various Dutch societies in Chicago.

Les Petits Chanteurs, a chorus of twenty-five boys and girls, will give a recital of French songs tomorrow at 3:30 p. m. in the pavilion Français in the Hall of States. The chorus, directed by Gabrielle Lagron, is composed of children living in Peoria, Ill.

Sixty members of the Kenosha chamber of commerce, and ninety members of the 4-H club of Kenosha county are visiting the Fair for several days. They arrived Tuesday over the North Shore line.

A party of more than 250 news carriers of the South Bend Tribune will arrive today over the Michigan Central railroad to visit the Fair.

Bishop Paul Kern of the Methodist Episcopal church made the principal address at Epworth League day exercises yesterday in the Court of States on "Youth on the Threshold of a New Century of Progress." Nearly 900 youths from all sections of the country arrived in the city yesterday to attend a week's Epworth league conference under Methodist Episcopal church auspices at Evanston beginning today.

Maid Kills Self in Home with Employer's Pistol

Miss Lena Barth, 22 years old, a maid employed in the home of Morris J. Levy, 3270 Sheridan road, market owner, shot and killed herself yesterday afternoon with her employer's revolver. She left a suicide note addressed to he rmother and a brother. Levy said Miss Barth had been in ill health.

PROPOSE PUBLIC SPIRITED DOCTORS AID UNEMPLOYED

A recommendation that medical and dental care for the unemployed be administered by a committee of physicians and surgeons of tested public spirit was made yesterday by Dr. C. R. Wiley, secretary of the Cook County Medical society, in a letter to Robert J. Dunham, chairman of the Illinois Emergency Relief commission. The society is not affiliated with the Chicago Medical society or the Illinois State Medical society, which represent so-called "organized medicine."

Dr. Wiley suggested that the proposed committee be headed by Dr. Louis E. Schmidt, secretary of the Chicago board of health and noted urologist, who was ousted from "organized medicine" several years ago.

"Many of your problems in providing medical and dental care would disappear," the letter read, "if a committee composed of medical and dental men of outstanding reputation and wide public health experience and training were held responsible for the supervision and distribution of public funds allocated for these purposes. Men of this type should be willing to serve without compensation."

HELD TO JURY IN KILLING.

Isaac Watts, Negro, 28 years old, 1303 South Morgan street, was held to the grand jury for murder yesterday by a coroner's jury investigating the fatal shooting Aug. 27 of Willie Spye, colored, 5620 Calumet avenue. Watts testified at the inquest he had shot Spye in self defense.

PLANE TO START AIR MAIL PICKUP AT FAIR MONDAY

Beginning next Monday or Tuesday a new air mail service will be instituted at A Century of Progress. A Braniff Airways plane will take off from the Chicago airport and, flying low and throttling its speed to fifty miles an hour, will pick up air mail from the South Lagoon at the World's Fair at 2:30, 5:30, and 7:30 o'clock daily.

In this way it is estimated that from two to three hours will be saved by persons mailing letters or packages from the south side or the loop.

★★SALE★★
PERMANENTS
Steam Oil 'Push-Up' PERMANENT
FREE Trim & Set $1
French Croquignole $2.35
Vita Tonic Oil....... $3.45
Shampoo, Rinse and Finger Wave 3 for 50c
★★RUTH'S★★
Loop: 202 So. State. WEBster 4231
North: 613 Diversey. LIN. 4026
3331 Broadway. BUC. 2120
Berwyn: 6206 W. 22nd. BER. 6408

FINAL 3 DAYS
THE HUB'S AUGUST SALE TOWNLEY COATS

TOWNLEY COATS with Canadian Wolf
Truly a "find" for you! Sleek, silky Canadian Wolf . . . lovely Julliard's jumbo cloth, lamb's wool interlined. Sizes 12-20.
USE OUR LAY-AWAY PLAN
$48
Other Townley Coats up to $198
THE HUB
HENRY C. LYTTON & SONS
State and Jackson—CHICAGO
Also in OAK PARK and EVANSTON Stores

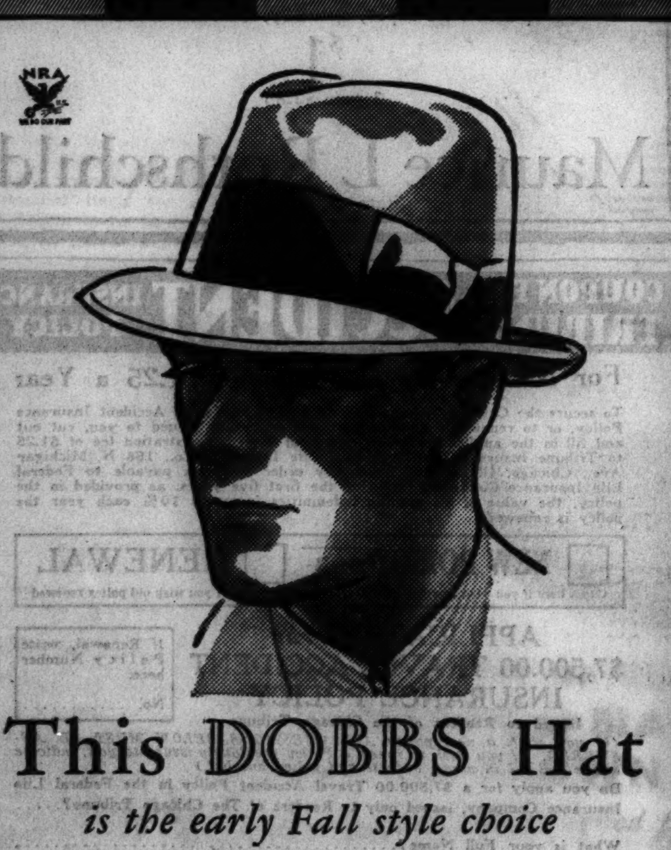

This DOBBS Hat
is the early Fall style choice with young men
It hits off just the 'key' of trim smartness young men, especially, insist on—our own exclusive style interpreted by Dobbs. A plump felt in light and dark grey, dark brown, green and blue. You'll certainly want it $7
BASKIN State Street Just North of Adams Clark at Washington
HART SCHAFFNER & MARX CLOTHES

Just a Few More Days of August Sale Prices at L. Friedman
Flattering Gray Krimmer
$295
In the tuxedo manner with narrow collar—and full bell shaped sleeves. Choice peltries—perfect workmanship.
August Sale of Advance Winter Style
CLOTH COATS with Friedman Furs
Buy Now on the L. FRIEDMAN 50/50 CONVENIENT TIME PURCHASE PLAN
Black Caracul Collar on soft black imported fabric. The silver belt buckle has a clever clip at the collar to match. A notable value in the Sale. $98
Every coat heavily interlined. Others $58, $68, $78, $88 and up. Sizes 12 to 46, Stouts 33 to 47.
L. FRIEDMAN Inc. Furriers
301-305 N. MICHIGAN AVE.

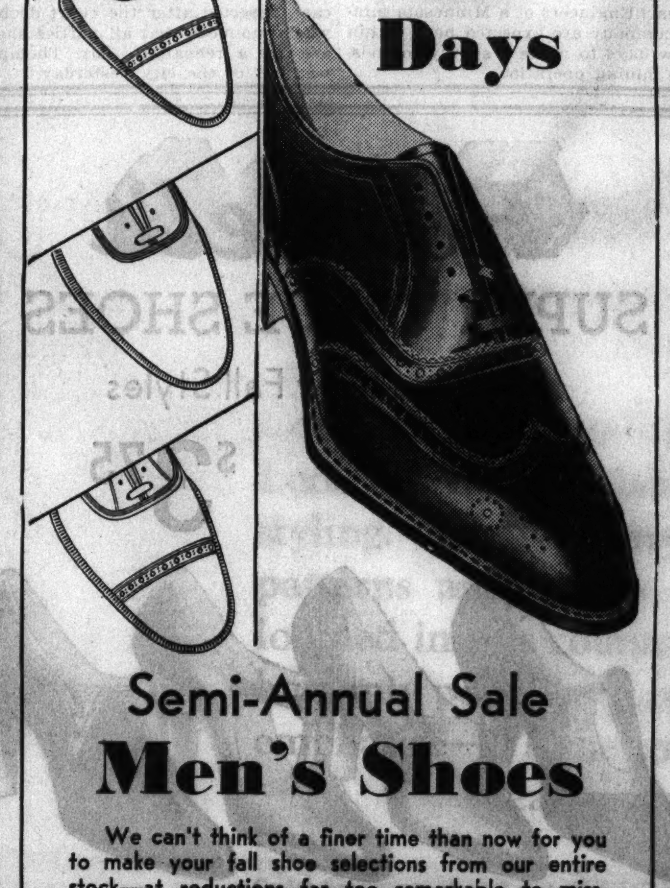

The Men's Store
Monroe at Wabash
Last 3 Days
Semi-Annual Sale
Men's Shoes
We can't think of a finer time than now for you to make your fall shoe selections from our entire stock—at reductions far too remarkable to miss. Remember, only three more days to save.
● Matrix Shoes ● Famous Drakes
● C. P. S. Specials ● Arch Sustainers
● The Handmade *Craftsman* reduced for the first time.
$5.65 $7.65 $9.65 $10.65
CARSON PIRIE SCOTT & Co
Men's Shoes, First Floor.

TO SELL OFFICE DEVICES!
TRIBUNE WANT ADS GET BEST RESULTS!

CHARITIES PLAN FINAL PLEA FOR ANNUAL TAG DAY

Leaders Ready to Defy the City Council.

BY KATHERINE KELLEY.

Chicago Federated Charities voted yesterday to make a final request to the city council for a tag day to be held Sept. 13 for seventeen agencies which have been endorsed by the Chicago Association of Commerce. The meeting was held in a First National bank room which was hung with placards reading: "Keep Politics Out of Charities."

MRS. FRANK M. SPECHT.

"If the council refuses to grant us a tag day we will conduct one anyway," declared Mrs. Frank Specht, acting president. This announcement was met with applause from the 32 delegates. "This is a test case and we have 3,500 fearless women ready to go out and tag whether they meet with threats of arrest or not. We feel the public is behind us."

Oppose Unindorsed Charities.

The action of the Federated Charities followed the recent award by the city council tag day committee of a city-wide tag day on Sept. 17, to the Chicago Associated Charities, recently formed by the aldermen and containing a majority of charities not indorsed by the association of commerce. This tag day for the last 15 years has been awarded to the Federated Charities.

The federated group gave its membership of 47 organizations until last March to obtain association of commerce approval. Many did not. When it came time to award the annual tag day [one of three allowed in the city code], the city council tag day committee admitted charities who had not met the requirement and the Federated Charities withdrew. John A. Richart, chief of staf of the finance committee, said that aldermanic investigation of charities was sufficient without association of commerce indorsement.

The seventeen organizations which are members of the Federated Charities are: Protestant Child Haven, Chicago Woman's Shelter, Central Howard association, Illinois Protestant Children's Home, Lutheran Deaconess Home and Day Nursery, Little Wanderer's Day Nursery, Martha Washington Home for Crippled Dependent Children, Morgan Park Home for Dependent Children, Park Ridge School for Girls, Lydia Children's home, Resthaven, Service Council for Girls, Uhlrich Orphans' home, West Suburban Community Service Guild, Helping Hand Day Nursery, Maywood Home for Soldiers and Widows, and Wendell Phillips Day Nursery.

At their meeting yesterday Mrs. Specht asserted that the federated group does not wish to obtain the tag day already granted to the other group. It merely wishes one of its own, she said.

Want Individual Day.

"We don't care how many tag days the city council grants," she said. "All we are asking is that our 'Have a Heart day' known to thousands of our friends be not taken away."

Mrs. Lillian H. Gaddis, chairman of the committee named to obtain the tag day, informed the federated group that "many of the aldermen are really back of a tag day for authorized charities." The public is with us and you can be sure the city council will take notice of this," she said. "I don't think we should be frightened either by threats of all kinds of law enforcement and arrests. We are standing for a principle."

J. Luther Gordon, superintendent of the Little Wanderers day nursery, was appointed chairman of the supplies committee, and Mrs. William C. Post, superintendent of the Martha Washington Home for Crippled Dependent Children, chairman of the locations committee. Thus the Federated Charities prepared itself for a tag day, further action to be taken at a meeting following the answer from the city council finance committee to their tag day request.

Minneapolis' First White Baby Girl Is 86 Years Old

Minneapolis, Minn., Aug. 29.—(AP)—Minneapolis' first white baby girl was 86 years old today. Sitting in a chair which she described as "old as I am" and in the house which her parents completed just two months after she was born, Mrs. Harriet Mousso reminisced on early Minneapolis. Mrs. Mousso's husband has been dead for several years. She has four sons, three daughters, 14 grandchildren, and seven great-grandchildren.

Aurora Old Settler's Picnic to Draw Throng

Past and present residents of Aurora, several thousand of them, are expected to attend the sixth annual Old Settler's picnic there today. One feature will be a band of musicians of 25 years ago. Old fashioned set dancing will share the program with ultra modern styles. Attorney Louis Rockwell of St. Charles, descendant of a pioneer family of the Fox river valley, is the speaker of the day.

TRUCK HITS BIKE, BOY DIES.

Granite City, Ill., Aug. 29.—(AP)—Norman Hudson, 16, was killed when the bicycle he was riding with another boy was struck by a truck here today.

AUGUST FUR SALE
Gorgeous Russian
FITCH
True Elegance
Winter Price, $250
$135
• Liberal Allowance for Your Old Furs
• Buy on Budget—Pay While Wearing
MILLER FUR CO.
166 N. Michigan Ave. Open 'til 9

WOMAN IDENTIFIED

MRS. ESTHER SCHUMANN.
[TRIBUNE Photo.]

A well dressed young woman wandered into a gasoline service station at Jackson boulevard and South Crawford avenue early yesterday morning, apparently a victim of amnesia. She was taken to the women's quarters of the Racine avenue station, where Manny Schumann, 3542 Fifth avenue, identified her as his wife Esther and took her home.

Canton, Ill., Resident Dies of Sleeping Sickness

Canton, Ill., Aug. 29.—[Special.]—Samuel E. Benner of this city died at the home of his daughter, Mrs. Joe Heller at Norris today. He was the sixth victim of encephalitis or sleeping sickness within three weeks.

OFFICIAL STORY OF QUINTUPLETS TOLD BY DOCTOR

Dr. Dafoe's Case Record in Medical Journal.

The first official story of the Dionne quintuplets, who began the fourth month of their lives last Tuesday, is given to medical science in this week's issue of the Journal of the American Medical Association.

The story is told by Dr. Allan Roy Dafoe of Callander, Ont., country doctor, who was obstetrician for Mrs. Dionne when her five daughters—Marie, Emelie, Cecile, Annette, and Yvonne—were born on the morning of May 28.

Case Is Medical Precedent.

Dr. Morris Fishbein, editor of the journal, commenting editorially on the work of Dr. Dafoe, said the case of the Dionne quintuplets was apparently the first of its kind in the history of medicine, for although from 32 to 35 such births have been recorded none of the sets of quintuplets has ever survived for two months.

"As one gazes on the picture of the midwife and reads the record of the conditions under which these children were born and developed," wrote Dr. Fishbein, "one realizes to some extent also how futile is much of the superscientific discussion that has been published in recent years on the problems of maternal mortality and infant care. There are many lessons for scientific medicine in this incident."

Scientific medicine played little part in the birth of the five Dionnes, according to the concise report of Dr. Dafoe, who termed "unreal and dreamlike" the scene to which he was called at 4 a. m. He found, he said, all in confusion, with two babies already born, and a teakettle boiling on the stove as the sole preparation for confinement.

Tells of Confusion at Birth.

The father was not at home, but two neighbor women were there, stirring up the fire and hunting up wrappers for the first two babies, and the next three came in such rapid succession that it was impossible to tag them in the order of birth sequence.

"All of the babies," he related, were breathing and crying fairly vigorously for their size. I didn't see how all of them could possibly live, so I baptized them separately. They were then wrapped in remnants of cotton sheeting and old napkins, then laid on the corner of the bed and covered with heated blanket."

Then the 25 year old mother, Mrs. Dionne, attracted his attention, for "she presented the appearance of a dying woman."

The husband still being absent, Dr. Dafoe hurried two and a half miles for the parish priest, only to find, on his return, that the mother was definitly out of danger.

First Week a Nightmare.

The first week, he said, was "a nightmare with frequent alarms and innumerable trips sandwiched between my other calls" [Dr. Dafoe attends patients in the 400 square miles around Callander]. Since then the babies have "had their ups and downs, but they are progressing favorably in health and gaining steadily in weight."

Race suicide is "nonexistent," he said, in the French-Canadian stock from which the quintuplets come, with families of from 15 to 20 children an ordinary occurrence. He had attended Mrs. Dionne when three of her five previous children were born, but had had her under observation for only 16 days before the birth of the quintuplets.

WOMAN KILLS SELF WITH GAS.

Mrs. Peggy Rauter, 32 years old, ended her life by inhaling gas yesterday in her room in the Pratt Shore hotel, 1137 Pratt boulevard. Acquaintances said she had been out of work.

STATE LEGION URGED TO ASK REMOVAL OF MAJ. GEN. HINES

Peoria, Ill., Aug. 29.—[Special.]—Members from southern Illinois will urge the Illinois department of the American Legion to sponsor a campaign for removal of Maj. Gen. Frank T. Hines as administrator of the veterans' bureau at Washington. The state convention will meet here Saturday, Sunday, Monday and Tuesday.

The following resolution will be offered:

"Whereas, The Fifth division, in convention assembled, believe it to be the best interests of not only disabled veterans but the public in general that Frank T. Hines, administrator of veterans' affairs, be removed from the office which he now holds;

"Therefore, Be it resolved that the Fifth division, department of Illinois of the American Legion, strongly recommend and encourage any and all action having for its purpose the removal of Gen. Frank T. Hines from the office of administrator of veterans affairs and the appointment of a successor to him who will conduct the office in a spirit of fairness and fair play."

The resolution has been adopted by the Fifth division of the Illinois department.

O'CONNOR & GOLDBERG
now present the most amazing series of
SUPERCRAFTED O-G SHOES
ever designed to sell for as little as . . .
$5.50 and $6.50

$5.50

THEY'RE QUALITY SHOES . . . *that you'll be proud to wear*

$6.50

COMPARISON WILL PROVE THEY HAVE NO EQUAL AT THESE PRICES
You'll find there's a difference in the way they fit . . . in their exclusive styles . . . in their fine materials . . . and in the way they are made.

$5.50

BROWN or BLACK KIDS
BROWN or BLACK SUEDES
also BROWN RIBALIN
(a specially designed footwear fabric)
Sizes up to 10—AAA to D

THESE O-G SHOES FEATURED ONLY IN THESE O-G STORES
205 STATE ST., South
159 MADISON ST., West
4616 SHERIDAN ROAD
3300 LAWRENCE AVE.
6348 HALSTED ST., South
835 SIXTY-THIRD ST., East
4040 MADISON ST., West
2748 MILWAUKEE AVE.
1253 MILWAUKEE AVE.
3225 ROOSEVELT ROAD
O-G OUT-OF-THE-LOOP STORES OPEN TONIGHT

$6.50

$5.50

Entire contents copyrighted. O'Connor & Goldberg. 1934.

QUALITY, VALUE—ABOVE ALL, YOUR SATISFACTION

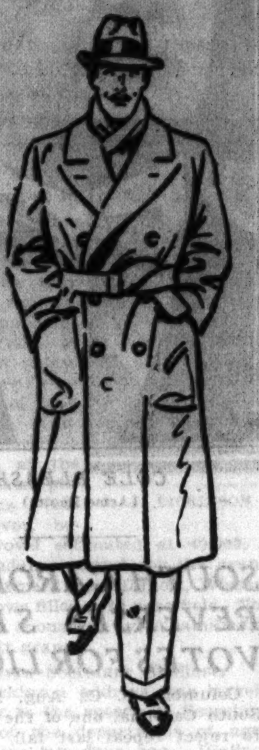

We're out to help speed national recovery and put more people to work

Lower prices for quality goods mean more consumers—more work—more money in circulation—that's why we've sacrificed net profit. It pays you, it pays us in the long run; it's our contribution in aid of National Recovery

A spectacular pre-season selling—a real merchandising miracle in this day of increasing costs

$40 $45 $50 SUITS TOPCOATS & OVERCOATS

including nationally famous suits by GGG, Wall St., Gillman & Eagle at

$29.50

also thousands of 2-trouser suits

Compare the qualities—not just the price. Look at the finished precise needling and styling. The woolens are in the most wanted patterns and colors—and they're the finest loomed in this country. We don't believe it's humanly possible to repeat this offer—and we emphasize—it's the greatest in our career—a real record-breaker

Suits in worsteds, cheviots, saxonies, flannels, gabardines, tweeds—topcoats in tweeds, camel hairs, covert finishes, fleeces—overcoats in boucles, ulsters, fleeces, dress weaves. Men's suits in longs, shorts, stouts, extra sizes, regulars, 2nd floor. Young men's, 4th floor. Topcoats, overcoats, 6th

Maurice L Rothschild
State at Jackson

SINCLAIR TELLS SOCIALIST PLAN IN CALIFORNIA

Vows to Free Tom Mooney if Elected.

[Continued from first page.]

at the presidential election of 1936" as well as an attack on him.

"Can democracy work?" he asked. "Can the people use its instruments in their own interests, or can they be fooled and lied and frightened away from their goal?"

Sinclair described his plan as a way out of the depression. He said he and his aids had made it "gradual, so as to be painless."

"We are not proposing," he said, "to replace the whole collapsing system by a new one at once."

Assails Support by Charity.

Unemployed are being supported now, he said, by public charities. He described this as a burden, "driving the state to bankruptcy and the taxpayers to ruin." Yet, he said, the whole power of "vested privilege" rises up against the plan. This he attributed to a fear that the plan would succeed and "show the unemployed how to produce for use instead of profit."

The slender, graying author of 50 books, whose writings in 1905 of the packing house situation in Chicago are credited with having inspired the national legislation governing meat packing counseled California voters to "make no mistake about the meaning of the decision which you are going to make next November."

"The news has gone to the whole country," he said, "and if the Democratic party of California adopts the epic plan it will mean hope, courage and guidance to the unemployed of all our forty-eight states."

Merriam to Oppose Him.

Sinclair will be opposed for the governorship by acting Gov. Frank F. Merriam, Republican nominee. Merriam polled 339,509 votes in 10,430 of the state's 10,703 precincts, while Sinclair totaled 352,317 votes in returns from 8,569 precincts. George Creel, war time propaganda chief, was his nearest rival with 239,638 votes.

Senator Hiram Johnson was nominated for the senate on four tickets—Democrat, Republican, Progressive, and Commonwealth.

State Senator J. M. Inman [Rep.] jumped ahead of Frank H. Buck [Dem.] incumbent, for the nomination on both the Republican and Democratic tickets in the Third Congressional district in returns compiled late today.

In Los Angeles county, Ben B. Lindsey, former Juvenile court jurist in Denver, who became internationally known for his "companionate marriage" and other ideas, was assured the nomination for a County Superior court judgeship.

ASKS CONFERENCE

BY CHESLY MANLY.
[Chicago Tribune Press Service.]

Hyde Park, N. Y., Aug. 29.—[Special.]—The New Deal was placed in what is probably the most embarrassing position of its existence today by the nomination of Upton Sinclair, Socialist, on the Democratic ticket for governor of California.

The question of whether the national administration would take Mr. Sinclair into the New Deal fold in the event of his nomination was placed squarely before the President at the summer White House here by a telegram from Sinclair. The Socialist choice of California Democrats requested an appointment with the President for the purpose of discussing the political situation in California.

President Is Embarrassed.

A special press conference was hurriedly summoned and the manner in which the situation was explained, on behalf of the President, left no doubt as to the embarrassment Socialist Sinclair has caused. The telegram prepared for a reply to Sinclair stated the President had steadfastly refrained from taking a hand in any state politics and that there would be no exception in the case of California. However, it added that if Mr. Sinclair had anything other than politics of sufficient importance for the President's attention the appointment would be granted.

It was stated officially that it is not Sinclair's so-called "Epic plan" which is paining Mr. Roosevelt, but the effect that overt recognition of a Socialist might have on the Democratic party. Sinclair's plan is in all respects in accord with the New Deal except that it is projected a little farther into the future. He repeatedly has announced that a victory for him would be a victory for the New Deal.

Trouble Clear to Farley.

What is worrying the national administration is the threat of all conservatives and regular Democrats to bolt the party in California, with the resultant New Deal loss of the entire state delegation in congress. Such a defection is threatened not only because of Sinclair's radical theories but because of the recent general strike in San Francisco, which was supported 100 per cent by the California apostles of the New Deal.

The embarrassment that would ensue as the result of Sinclair's nomination was realized long ago by Postmaster General James A. Farley, chairman of the Democratic national committee, who moved heaven and earth in an effort to persuade either George Creel or Justus S. Wardell to withdraw from the gubernatorial race so that the other would have a chance to win. Mr. Farley was not concerned with the Sinclair economic theories, but with the political consequences of his selection.

The response to Sinclair's request for an interview clearly left the way open for a discussion of anything but the California campaign, even going so far as to say the President would be delighted to grant such an interview. It was indicated that Mr. Roosevelt would be very much interested in hearing Mr. Sinclair discuss his "Epic plan" and, without conferring an official accolade, would be highly pleased to see such a good New Dealer win in the election.

Balks Davis Interview.

One of the devious devices of press censorship, more and more common under the New Deal, was clamped on at the summer White House here earlier today. Norman H. Davis, United States ambassador at large, conferred with President Roosevelt.

When Mr. Roosevelt told the newspaper reporters at his morning press conference that Ambassador Davis was coming for luncheon, one of the correspondents did an extraordinary thing. He asked the President whether there would be an opportunity to interview Mr. Davis. It was suggested that the ambassador in all likelihood would stop at the hotel where the reporters are quartered.

Mr. Roosevelt immediately squelched any such misapprehensions, declaring that Mr. Davis would go directly to his home in Stockbridge, Mass. The President made a specific request that no attempts be made to interview Mr. Davis.

Recalls Former Difficulty.

The President made reference to an incident that happened here a year ago, when Ambassador Davis expounded his philosophy of international relations rather freely and there was anything but unanimity in the reports that emanated to the world at large. The President was explaining that Mr. Davis intended to stay for a week.

The only subject of immediate news import which the President undertook to discuss was the announcement that the profit of 2 billion 800 million dollars resulting from the devaluation of the gold dollar would be used to curtail the national debt. This was made in Washington by Secretary of the Treasury Morgenthau, author of the theory that the New Deal has cost only $500,000,000.

The President dispelled the fear of an immediate currency expansion, or inflation in the amount of 2 billion 800 million dollars, but confirmed Morgenthau's statement that the so-called profit from devaluation would "ultimately" be used to reduce the national debt.

The President referred to the gold profit as a "nest egg" and said ultimately one uses a nest egg. He declared, however, that Secretary Morgenthau would not have used the term "ultimately" if it had been planned to expand the currency in the near future.

ELECTION ISSUE

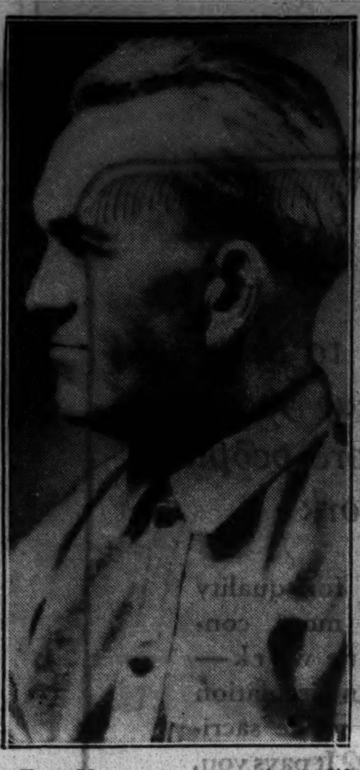

Tom Mooney, now serving a life sentence in California for San Francisco Preparedness day bombing, will probably become an issue in campaign. Upton Sinclair, Socialist, who won the Democratic nomination, has promised to free him if elected.

[Acme Photo.]

G O P LEADERS SEE LEFTIST RUSH TO DEMOCRAT RANKS

Consider California Vote Proof of Radical Swing.

BY PARKE BROWN.

Results of the California primaries on Tuesday were greeted in Chicago yesterday as evidence of a strong leftist swing in the Democratic party which its conservative members would disavow in the November elections.

SEN. FELIX HEBERT.
[Harris & Ewing photo.]

The overwhelming victory of Upton Sinclair, widely known Socialist, in the Democratic contest for the governorship nomination was declared to be proof that the radicals have flocked into the party to an extent that they now control it in California. Republicans here said that the same thing is happening throughout the country and that a resultant realignment against the extremists is under way.

G. O. P. Leaders Discuss Swing.

This subject was taken up at the weekly luncheon of Cook county Republican candiates at the Hotel Bismarck and it brought some stinging comment from some of the G. O. P. leaders at the national western campaign headquarters on Michigan avenue.

United States Senator Felix Hebert was one of the visitors here whose observations about the radical swing to Democracy in the Golden State were considered pungent.

"I see no reason," he said, "why the result should occasion any surprise. It is in line with the very doctrines the present administration has been advancing these many months. "If we are to have a socialistic form of government, I say let's have it in name as well as in actual practice. Yet I venture to say there are legions in the Democratic party who will not look with pleasure upon that transformation."

Sees New Tag on Democracy.

Senator L. J. Dickinson, western manager of the Republican senatorial campaign, implied that the California result had gone a long ago toward pinning the Socialist label on the present makeup of the party of Jefferson.

"If the people in November," he said, "were to elect Upton Sinclair—and I don't believe they will—we would have in this country a really Socialistic state. If we are going to have Socialism in this country we might as well have it by states as any other way. No doubt the New Dealers are happy over the results in California."

At the Bismarck hotel luncheon the principal speaker was Raymond J. Peacock, nominee for congress in the Seventh district. He selected California and its political battle ground as hi principal subject.

"As a Republican," he said, "I am not at all unhappy to see that the radical candidate, Upton Sinclair, defeated the New Deal candidate, George Creel, by almost two to one.

"It demonstrates that the New Deal, as radical as it is, is not radical enough to suit the Democratic party as it is now made up, that the Democratic principles enunciated in its platform and in the last campaign are insufficient to the demands of the communistic elements that have altered the party until it can no longer be recognized by its old and trusted leaders, its founders who wouldn't know their child.

Predicts Republican Victory.

"But the results in California showed that there will be a sweeping Republican victory there in November. The total Republican vote apparently exceeded the total Democratic vote by a large margin. And the Republican vote will be swollen in November by those who voted for the less radical candidates running against Sinclair."

In a whisper, Jacob D. Allen, secretary of the executive committee, said to a reporter:

"Let's pray that the principles of Mr. U. S. will never become the policies of the U. S."

Just back from a summer in Michigan, Louis Nettelhorst, nominee for county commissioner, predicted the return of A. J. Groesbeck to the governor's chair in that state.

"Never Roosevelt Again."

"I overheard two men talking in a lunch room," he said. "One of them pointed to the NRA sign and said it meant 'Never Roosevelt Again.'"

The customary Republican rally at Riverview park will be held on Monday, Labor day. The principal speaker will be James P. Ringley, nominee for sherif, but the program also includes Charles S. Deneen, former United States senator; George F. Harding, Judge Samuel Heller, Ald. James C. Moreland, George F. Nixon, and James A. Kearns, the last four being nominees on the county ticket.

IN RUNOFF

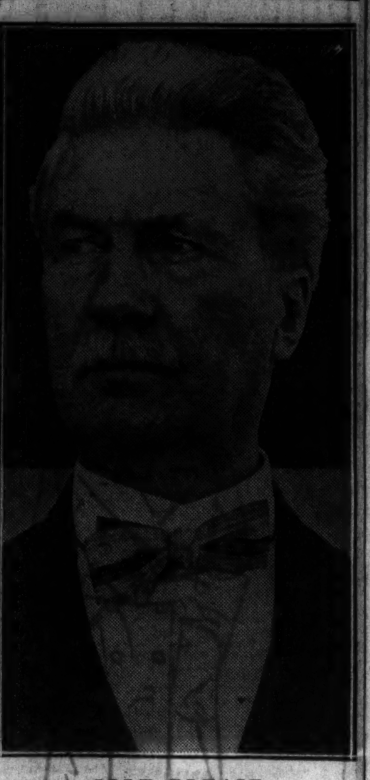

COLE BLEASE.
[Acme Photo.]

SOUTH CAROLINA REVERSES SELF, VOTES FOR LIQUOR

Columbia, S. C., Aug. 29.—(AP)—South Carolina, one of the two states to reject repeal last fall, today had voted wet in an advisory referendum and at the same time had given Olin D. Johnston, the only bone dry candidate in the race, a substantial lead for the nomination as governor, on the face of incomplete returns from yesterday's Democratic primary.

In the referendum, which was ordered as a "straw vote" to be observed by the next legislature only in the law makers desire, 114,046 voters said they wanted liquor legalized while 95,358 spoke for retention of the law which prohibits the manufacture and sale of the beverage but allows the importation of a quart a month, theoretically for medicinal purposes.

Johnston, lifelong prohibitionist, had 85,027 votes in returns from 1,300 precincts on the gubernatorial nomination. Cole L. Blease, governor for two terms a score of years ago and senator from 1925 to 1931, had 68,905. It appeared that a runoff primary to decide the nomination would be necessary Sept. 11.

COUNTRY EDITOR WINS FIGHT ON RED COURT AID

Communist Quits Under California Fire.

San Francisco, Cal., Aug. 29.—[Special.]—A county editor's fight to remove from public office an avowed communist bore fruit when Frank O. Knacke resigned as probation officer of Mendocino county.

His resignation followed charges published in the Ukiah Republican Press at Ukiah, the county seat, that Knacke had registered on an official document as a member of the communist party. Immediately following publication of these charges, the American Legion, Veterans of Foreign Wars, Spanish-American War Veterans, and other patriotic societies joined with the newspaper in demanding that Judge W. D. L. Held of the Superior court remove Knacke from office. He had been appointed by Judge Held.

Active Supporter of Judge.

While drawing $125 a month as probation officer, supervising the conduct of young boys and girls, Knacke had been an active supporter of Judge Held in politics, it was charged by the newspaper's publisher, A. R. O'Brien, a director of the Golden Gate bridge, now being constructed over San Francisco bay.

The freedom of the press also was invoked by Publisher O'Brien, in that although holding a public office, and sworn to uphold the constitution, Knacke was a member of a political party which sought abolishment of a free press.

Supporting his charges, O'Brien printed on the front page of a recent issue of his paper a photostatic copy of a document officially filed with the county clerk by persons representing themselves as members of the communist party who desired to participate in the primary elections Aug. 30, 1932. No. 48 on the list was Frank O. Knacke, then a resident of the little town of Mendocino. He had signed the paper May 5 of that year.

Asserting in an editorial that the office held by Knacke deals largely with juvenile matters, Publisher O'Brien stated:

"Is a man whose party advocates hatred of God and all forms of religion, destruction of private property and inheritance, promotion of class hatred, creation of strikes, riots, sabotage, bloodshed, and civil war; elimination of the rights of free speech, abolishment of a free press, discarding the right to trial by jury, and the taking away of all civil liberties the right man to hold the destinies of American boys and girls in his hands?

Can't Take Oath Seriously.

"It is quite true that Frank O. Knacke, who at that time lived in the town of Mendocino, was a strong advocate of the election of W. D. L. Held as a Superior judge of this county. But that is no reason he, as an avowed communist, should be permitted to hold an office under the judge and assume the oath 'to support the constitution of the United States, so help me God,' and at the same time openly declare himself as one who 'represents a political party, the name of which is the communist party' because the communist party teaches its members to hate God and to work for the destruction of all forms of established government."

Huey to Boss "Quiz" of Vice Surrounded by His Troops

New Orleans, La., Aug. 28.—[Special.]—Senator Huey P. Long is planning a big show when the legislative committee to investigate the city of New Orleans opens its sessions in New Orleans probably Thursday.

In addition to having himself appointed counsel for the committee where he will direct affairs, the senator today asked Gov. O. K. Allen to surround the committee with proper protection. The committee itself joined with the senator in pointing out the necessity for troops to guard their deliberations. Gov. Allen indicated no doubt that he will throw the state militia into the chamber where the investigators will gather in New Orleans.

The committee through its counsel wrote to Gov. Allen that they deemed armed protection necessary because many New Orleans officials maintain palatial summer and winter homes, surrounding themselves with all kinds of luxuries and living beyond their means to such an extent as to show prima facie evidence of graft through the protection of vice.

The letter to the governor, admittedly written by Senator Long for the committee, charged all kinds of vicious gambling and morals violations in New Orleans. It also charged dealing in contracts and other business and moral actions of turpitude against city officials. The committee also charged that certain New Orleans judges had connived with city officials to thwart a thorough investigation of conditions in New Orleans.

Registers More than Census.

While the committee was preparing to meet here it was brought out that in Jefferson parish, Senator Long's stronghold, in two precincts alone there had been registered more voters than the United States census gave the same territory in men, women, Negroes, and foreigners. This condition, it was declared, also prevails in other Long parishes, and court procedure will be brought.

The revolt against Long's election "cossacks" is spreading all over the state and political leaders declare Long will find his forces opposed by equally determined citizens when the primary is held Sept. 11.

Senator Long announced on the radio that Mayor T. Semmes Walmsley had recently deposited $90,000 in a New Orleans bank. Every bank in New Orleans denied any such transaction and Mayor Walmsley today called attention to the fact that Senator Long a few weeks ago said over the radio that Mayor Walmsley had a note in one of the banks for $2,500 which he couldn't pay.

Has No $50,000 Home.

Mayor Walmsley, after denying Long's charges and exhibiting letters from all of the banks, said:

"I don't live in a $50,000 home in a fashionable section of New Orleans nor is my home palatially furnished. My garage is not filled with expensive automobiles and my lawns are not overrun with servants and body guards carried on the state pay rolls. Long is consistent in at least one thing—he is always a liar.

"I again warn him that the citizens of New Orleans are not to be intimidated by him or his cossacks."

SEN. STEPHENS, BILBO NEAR TIE IN MISSISSIPPI VOTE

Jackson, Miss., Aug. 29.—[Special.]—The result of the senatorial primary still was in doubt here today. Senator Hubert D. Stephens had a slight lead with 61,739 votes from 1,494 of the state's 1,611 precincts, with former Gov. Theodore G. Bilbo a close second with 60,638. It seemed probable a runoff would be necessary Sept. 18.

Congressman Parks Lags.

Little Rock, Ark., Aug. 29.—(AP)—With only seven precincts missing from yesterday's Democratic primary runoff, Congressman Tillman B. Parks of Camden trailed Wade Kitchens of Magnolia, former state representative, by more than 400 votes in the Seventh Arkansas district. Unofficial returns gave Parks 14,073 and Kitchens 14,441. J. Oscar Humphrey, Arkansas' armless state auditor, trailed Charles Parker of Camden in his fight for renomination 80,108 to 85,774 with 1,602 of 2,097 precincts heard from.

Delaware G. O. P. Names Townsend.

Dover, Del., Aug. 29.—[Special.]—Senator John G. Townsend Jr. was renominated here today by Delaware Republicans in convention.

U. S. COURT HOLDS NRA IS A CHANGE IN SOCIAL THEORY

New York, Aug. 29.—[Special.]—The National Industrial Recovery Act represents a change in social theory, and modifies the principles involved in the Sherman anti-trust law, Federal Judge Marcus B. Campbell held today in an opinion sustaining the main features of an indictment charging violations of the NRA and the code of fair competition of the live poultry industry in Brooklyn.

"The recovery act," he wrote, "is an emergency measure and represents a change in social theory.

"That theory applied by the Sherman anti-trust act was that competition would best preserve a free and orderly flow of interstate commerce, while by the industrial recovery act that social theory has been modified by the provision of a system of supervised regulation of trade practices affecting interstate commerce."

A 3-Day Sale
Folding Oxford Frames
without Lenses

$2.85

This white gold-filled oxford frame, beautifully engraved, is compact, convenient, and comfortable. The frames without lenses, very special at $2.85. Matching chain, 95c.

We are equipped for making scientific eye examinations with state registered optometrists to serve you. A complete laboratory assures prompt service in filling your prescriptions and making repairs and replacements.

Optical Section, First Floor.

CARSON PIRIE SCOTT & CO

TRY KLEIN'S BONDED and DATED SUPER-HEELS
A Written Guarantee to give absolute satisfaction or A NEW PAIR FREE
SUPER K KLEIN'S SUPER
Better Rubber More Spring More Wear
KLEIN'S SHOE REPAIR
14 North Clark Street
Between Madison and Washington
25 West Jackson Boulevard, cor. Plymouth
182 West Madison Street, cor. Wells
34 East Randolph Street, cor. Wabash
216 South State Street, near Adams

COMMUTERS PLANE SERVICE
NEW YORK 4⅝ Hrs. $47.95 | CLEVELAND 2 Hrs. $18.25
Multi-motor Boeings—2 pilots
Cool Clean Fast
3 Afternoon, 3 Morning, 2 Evening and 1 after Midnight flights
Ticket Office: 400 S. MICH., WAB. 0082
Reservations (Day or Night) HEM. 8800
UNITED AIR LINES

ITCHING... anywhere on the body—also burning irritated skin—soothed and helped by Resinol

RESORTS AND TRAVEL
TOURS.

Chicago's LARGEST EXCURSION SHIP

STEAMSHIP "CITY OF GRAND RAPIDS"
MILWAUKEE $1.50 Round Trip
AND RETURN
10 A. M. Daily HOME 10 P. M.
CHICAGO DAYLIGHT SAVING TIME
ON BOARD THIS BIG COMFORTABLE SHIP
Free Dancing
Popular Orchestra
Broad, Roomy Decks
Spacious Cabins
Marine Bar
Excellent Dining Room
Breakfast, Lunch & Dinner
Coffee and Sandwich Bar
Tables for Picnic Lunches
Clean, Airy Staterooms
Sightseeing at Milwaukee
—Stop at Famous Brewery for Free Refreshments
Sightseeing Tickets Sold ON BOARD SHIP.
Evening Lake Cruise
75c EVERY NIGHT 10:45 P. M. to 1 A. M.
Overnight Stateroom Accommodations on Evening Cruise for Out-of-Town Visitors—$2 for 1 to 3 persons, plus individual fare, 75c.
Chicago-Milwaukee Steamship Line
NAVY PIER DELaware 4949
PARK FREE INSIDE DOCK WAREHOUSE—DOOR 29

2 SPECIAL CRUISES
S. S. NORTH AMERICAN 3-DAY CRUISE TO MACKINAC ISLAND
Lv. Chicago, Tuesday, Sept. 4, 6:00 pm
Ret. Chicago, Friday, Sept. 7, 8:00 am
18 golden hours at the island
THE SHIP IS YOUR HOTEL
$20 All Expense
S. S. SOUTH AMERICAN 2-DAY MYSTERY CRUISE TO ?
Only 1 day away from business
The Ship is your hotel
Lv. Chicago, Wed., Sept. 5, 8:00 pm
Ret. Chicago, Fri., Sept. 7, 8:00 am
$10 All Expense
GEORGIAN BAY LINE
128 W. Monroe St. Ran. 2960

INDIANA.
BLACKHAWK BEACH INN
Flint Lake—Sandy sloping beach. Mod. cottages. $12.50 to $25 wk. Golf—horses—swimming. 50 mi. Chicago. Elec.R.R. Hotel reduced rates. Gentiles. Box 24, Valparaiso, Ind.

LAKE TRIPS
Glorious Hours Afloat
S. S. ROOSEVELT
Million Dollar Pleasure Ship
EVERY DAY to St. Joseph Benton Harbor
$1 Round Trip
Leave 10 A. M. Home 8:15 P. M.
(Chicago Daylight Time)
EVERY NIGHT
World's Fair Sight-seeing Cruise—$1
Brilliant Panorama
Music—Dancing Free 9:15 to 11:30 P. M.
Great Floor Show
Michigan Ave. Bridge
Phone FRAnklin 5851

SS. EASTERN STATES and WESTERN STATES
$18.75 TO MACKINAC ISLAND continuous round trip; meals and berth included. Saturday, Lv. 2:30 p.m., DST. Home Monday, 8:30 a.m. Music, Dancing on steamer. 2½ Hours on Island. D. & C. Ticket Office, 1009 Carbide & Carbon Bldg., 230 N. Michigan Ave. Door 206 Navy Pier. Randolph 4470.

Subscribe for the Tribune

A RARE OPPORTUNITY
Go to Cleveland or Buffalo via the luxurious lake liner SEEANDBEE, leaving Chicago Wednesday night, September 5. Return in your own car.
Fare including stateroom and meals, as low as $35
Additional for transportation of your own car to Cleveland or Buffalo, only $4.90
C&B LINE
THE CLEVELAND & BUFFALO TRANSIT COMPANY
333 No. Michigan Ave. State 7213

CHICAGO to MUSKEGON
SPECIAL SAILINGS
$6.00
Next Saturday 1 P. M. Return Sunday, 7 A. M.
Next Sunday 10 A. M. Return Monday, 7 A. M.
ALL-EXPENSE CRUISES
Meals and Berth Included
Wisconsin Michigan Steamship Co.
Gartland S. S. Co., Agents
City Ticket Office, 131 W. Monroe, Ph. State 2300
Dock, Navy Pier, Door 104, Ph. Sup. 8883, 8856

Ocean Travel.
★ Around South America Cruise ★
56 DAYS - 20 LATIN CITIES - OVER 17,000 MILES
Fares from $700 including shore excursions
★ Sails from San Francisco Sept. 16, Los Angeles Sept. 17, 1934 ★
MATSON LINE
230 N. Michigan Ave. - RAN 8344 - Chicago

Cruises - Tours - Steamship Tickets
JAMES BORING CO., Inc.
333 N. Michigan Ave., Chicago, State 7213

Hassel's
Guaranteed Genuine Calfskin
SHOES FOR MEN
100 Smart and Standard Fall Styles
$2.95

Satisfaction Guaranteed
$3.75
These supervalue $2.95 and $3.75 calfskin shoes have made Hassel's convenient Loop store headquarters for thousands of thrifty shoe buyers. Lower rent, lower overhead and smaller margins of profit make it possible to pass on these extraordinary savings to all Hassel customers. And you can save with safety at Hassel's. Hassel guarantees satisfaction or your money back.
Custom Made Shoes $4.85, $5.85, $8.45
Dearborn & Van Buren-N-W Cor.

CASH BARGAIN BASEMENT
A DEPOSIT HOLDS YOUR COAT

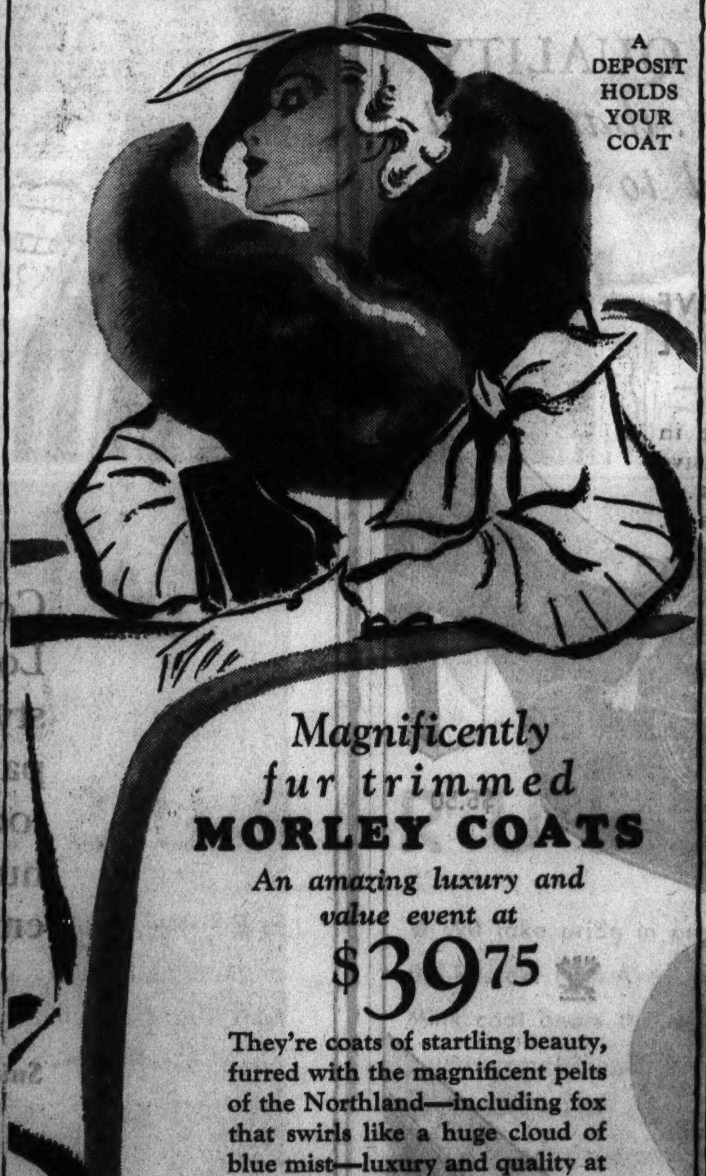

Magnificently fur trimmed
MORLEY COATS
An amazing luxury and value event at
$39.75
They're coats of startling beauty, furred with the magnificent pelts of the Northland—including fox that swirls like a huge cloud of blue mist—luxury and quality at a price that makes this an unquestioned value sensation. Sizes 12 to 44
New fall shoes in a great value group
$2.95
Maurice L Rothschild
State at Jackson

CASH for OLD GOLD
Jewelry, watches, gold teeth, plated articles, diamonds, silver, pawn tickets. This institution is operated by public spirited citizens to help you obtain cash.
WE ALWAYS PAY THE PROPER CASH VALUE
Bring Your Old Gold Articles to Us—A single piece or a box full
Licensed by U. S. Government.
Established 1900
Chicago Gold Smelting Co.
37 South Wabash Ave.
Corner Monroe St., 3rd Floor
Member Chicago Association of Commerce

NEW DEAL COST STORIES PLEASE TREASURY MEN

They Compute Figures for Morgenthau.

BY JOHN BOETTIGER.
[Chicago Tribune Press Service.]

Washington, D. C., Aug. 29.—[Special.]—Propagandists of the treasury department were almost convulsed with glee today after they surveyed the manner in which leading eastern newspapers had reported to their readers the speech given over the radio last night by Secretary of the Treasury Morgenthau.

In most instances the newspapers headlined boldly a claim by Morgenthau that the actual cost of the New Deal up to June 30, 1934, had been only 505 million dollars.

No Such Claim Made.

Actually he made no such claim, but with great shrewdness he gave figures which, if taken on their face, would produce such a claim, and the Washington correspondents for these eastern dailies, doing the totaling themselves, performed the job which Secretary Morgenthau hadn't the temerity to do himself.

It was hailed today as one of the neatest jobs of propaganda done by an administration which every day is getting more and more adept at the art.

Another recent demonstration of the New Deal propagandizing to which the eastern press gave many columns of space is the report made by Donald R. Richberg, as executive secretary of the President's executive council, on the achievements of the New Deal.

Issued in Instalments.

This report is coming out in instalments, so that the newspapers will not be overburdened all at once, and so that the public will have an opportunity to assimilate it. Today's instalment is on agricultural relief.

The ostensible purpose of the Richberg reports is to advise and guide the President in his program, but inspection shows them presenting an entirely one-sided picture, with never a word of criticism of any minor feature even of the New Deal, and with only such statistics quoted as will bear out the peculiar type of Richberg reasoning.

Today the New Dealers abandoned all pretense that Richberg's work was not intended as propaganda. It was admitted at the office of Charles Michaelson, high-powered propaganda chief at the Democratic national headquarters, that the reports are being sent out to all persons on the Democratic political mailing list.

And still the eastern papers, even some of Republican policy, give free pages of space to this type of political advertising.

New York Paper Cited.

In the case of the coup d'état of Secretary Morgenthau, the New York Herald Tribune carried a bold two column head leading page one this morning as follows:

NEW DEAL HAS COST BUT $505,000,000, SAYS MORGENTHAU.

The New York Times in similar fashion broadcast:

TREASURY TO USE PROFIT OF $2,800,000,000 ON GOLD IN BALANCING THE BUDGET.

Mr. Morgenthau in his speech never mentioned balancing the budget. He spoke only of "eventually reducing the national debt."

The Baltimore Sun, in a three column head leading its front page, said:

FRESH ASSETS WIPE OUT NEW DEAL COST, MORGENTHAU CLAIMS.

Underneath that head are various subheads, one of which says:

GOLD PROFIT AND OTHER HOLDINGS EXCEED OUTLAY BY $261,000,000, HE SAYS.

Morgenthau never said that, either, although by adding his figures together, and granting the deduction that they were properly to be added together, that premise might be reached. Beside the heading was a two column photograph of the smiling Morgenthau.

The Wall Street Journal "fell" for the same bait, its front page headlines reading:

NEW DEAL COST PUT AT $505,000,000. MORGENTHAU SUBTRACTS ASSET GAINS FROM DEBT RISE TO GET 16 MONTH FIGURE.

The Washington Post's three column front page heading read:

DEFICIT OF NEW DEAL SLICED TO HALF BILLION, MORGENTHAU CLAIMS. HE ASSERTS PROFITS WILL OFFSET CRITICIZED SPENDING.

The Washington Herald, in a two column head, announced:

REAL COST OF "NEW DEAL" TO DATE IS HALF BILLION, MORGENTHAU DECLARES.

Tells of Debt Increase.

What Mr. Morgenthau really did in his speech may be explained briefly. He mentioned that the public debt, between the advent of the New Deal and June 30 last, had increased by 6 billion dollars.

Then he showed that the treasury had an additional cash balance of 1 billion 600 million dollars; that a paper "profit" of 2 billion 800 million dollars had resulted from the gold devaluation of the dollar, which he emphasized was "eventually" to be used, but giving no idea as to when; and that notes, bank stocks and similar paper held by New Deal lending agencies had increased by 1 billion 95 million dollars.

Mr. Morgantheau did not add these items together, because obviously it would be ridiculous to say that the cost of the New Deal, which ran 8 billion dollars in the period described, had been reduced to a half billion.

Admissions Necessary.

He would have to concede that the gold profit was taken from people owning gold in the United States and from the value of every American dollar. He would have to admit that he intended at some early date to spend the gold profit for the New Deal's debts. All this he apparently was not willing to do.

But the news correspondents and the headline writers did it for him. They added his figures up and produced the mythical figure that the New Deal's cost was a net 505 million.

The treasury's known purpose in the matter, and practically the sole reason for Mr. Morgenthau's making his maiden speech as secretary of the treasury, concerns the vital necessity confronting him of refinancing 1 billion 700 million dollars of federal obligations in the next six weeks.

Because the government bond market had been faltering there was grave apprehension in the treasury as to how the investing public would receive the huge financing program.

And today the secretary of the treasury is jubilant over the results of his speech. It may be that the apprehensions of the investing public are allayed considerably by its reception.

Where Thousands Held Annual Picnic Near Arctic Circle

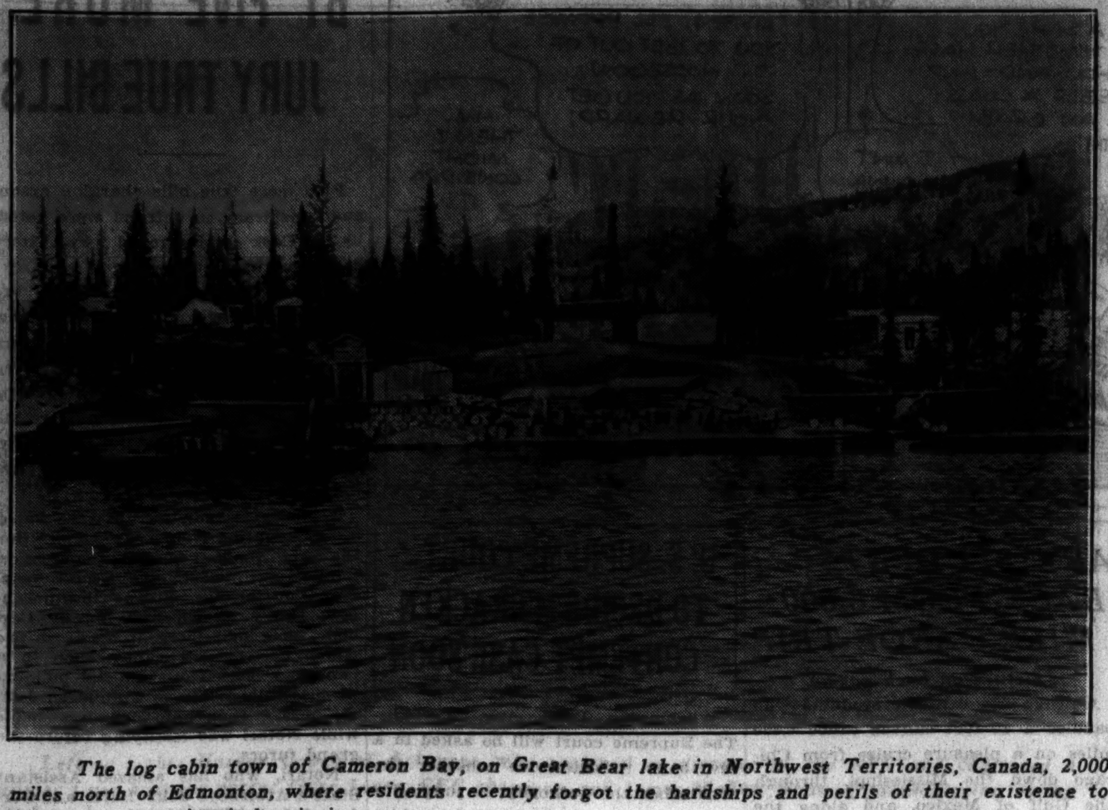

The log cabin town of Cameron Bay, on Great Bear lake in Northwest Territories, Canada, 2,000 miles north of Edmonton, where residents recently forgot the hardships and perils of their existence to celebrate at arctic circle picnic.
[Acme Photo.]

MRS. LINDY GIVES WIFE'S VIEW OF HER FLYING MATE

Turns Author; Relates Air Trip Incidents.

Washington, D. C., Aug. 29.—(AP)—Mrs. Anne Morrow Lindbergh, temporarily turned author, has undertaken in gay, intimate paragraphs to humanize her famous husband.

MRS. ANNE LINDBERGH.

The ever aloof Charles Lindbergh emerges as a friendly and folksy person when pen pictured by his wife in her first travel articles, appearing in the September National Geographic magazine. In it she reënacts their last summer swing by air around the north Atlantic.

In snatches Anne depicts whole incidents. Half way across the fearsome Greenland ice cap Lindy hands back a note of comfort to his wife: "Every five minutes we save a day's walk." The Lindberghs, in emergency equipment, had prepared to walk half way across that ice cap if necessary.

Lindy Looks at Castles.

When the air ace spends five hours going the 40 miles between Amsterdam and Rotterdam his wife remembers it as a fine chance to poke a little fun, as follows:

"We were trying to reach Geneva through what I considered a very thick fog, but which my husband said 'wasn't bad at all.' Perhaps it wasn't bad. I only knew we spent a great deal of time circling small ponds under the mist. I thought we were about to make a forced landing, but my husband said he was looking at castles."

Anne is her husband's best biographer when she gives a bit of husbandly and wifely bickering. It was after the arrival in South America.

Their Dialog.

She says she was thinking how wonderful it would be to come to a place she had seen before, but her husband felt ready for new adventure. And this was their dialog, the parenthetical comment Anne's:

Charles: "How about stopping at Manaos on our way to Trinidad?" [He looked a trifle sheepish.]

Anne: "On our way!" [I felt insulted.] "You mean that place a thousand miles up the Amazon? How about leaving New York and stopping in Jacksonville on our way to St. Louis?"

Then it turned out that there was a new air line up there, and Charles wanted to see it—and so would Anne—until her husband's next casual comment was that from there on they'd cut across to Trinidad.

Then the conversation went on about as follows, parentheses still Anne's:

Anne: "Charles!" [On my map there was a large blank space for that thousand miles.]

Charles: "It wouldn't be so bad. There are rivers and flat spaces, too, to land on. Besides, I'd like to see that country."

Anne: Why didn't you say that in the beginning?"

Corwin Roach, Springfield, Named for Kiwanis Post

Danville, Ill., Aug. 29.—(AP)—Corwin Roach, president of the Capital City Paper company at Springfield, was elected governor of the Illinois and eastern Iowa district of Kiwanis International as the annual convention closed today.

DICKINSON CITES ROOSEVELT AS NEW DEAL'S FOE

Attacked Crop Limiting as "Cruel Joke."

Rockford, Ill., Aug. 29.—[Special.]—Under the latest New Deal scheme corn belt farmers would be brought under "mandatory and coercive" government orders as to how many acres they might plant to corn and how many hogs they may raise, declared Senator L. J. Dickinson of Iowa here today.

L. J. DICKINSON.

As western chairman of the Republican senatorial committee he spoke at the annual farm picnic on the Pecatonica river, before a crowd estimated at 40,000, a new attendance record for the event. Cars of farmers from Illinois, Wisconsin, and Iowa filled a 20 acre field. The picnic was sponsored by 40 families of the Burritt grange.

Answers Secretary Wallace.

The Dickinson address was largely an answer to the speech of Secretary Wallace of the department of agriculture here ten days ago. Wallace then outlined an "economic democracy" closely approaching Fascism in its design and devices as the next necessity in the New Deal program for agriculture.

"When the government," Dickinson said, "takes away from me 40 per cent in value of my money I do not call that recovery. When the government repudiates its contracts and its bonds, payable in gold, to me that is not recovery. When the business man can no longer manage his business, it seems to me, that is not recovery. When the farmer no longer can direct his farm, to me that is not recovery.

"It is of interest to note that on Sept. 14, 1932, President Roosevelt, then a candidate for the office, at Topeka, Kas., said:

"'The President's farm board devised the cruel joke of advising farmers to allow 20 per cent of their wheat lands to lie idle, to plow up every third row of cotton, and to shoot every tenth cow. Surely he knew this advice would not, and indeed could not, be followed. It was probably offered as the foundation of an alibi.'

"However, one of the first proposals originated by the 'brain trust' and approved by the President was to put through the Agricultural Adjustment Administration law. We have been operating under it for more than a year—and it is time to ask some accounting.

Says Wallace Lacks Vision.

"It was of interest to me to read Secretary Wallace's speech here recently. It reminded me of the man who couldn't see the forest on account of the trees.

"Under the AAA emphasis has been put on the control of production. We find that in order to work this out we must have 'economic democracy'; that this 'economic democracy' is going to lead to the establishment of a 'national economic council.'

"Under this council we are to have a national quota for crops, a state quota and a county quota. Arranged by whom? By the burocrats in Washington saying to the burocrats in state control, who say to the county burocrats, who say to you: 'You can plant so many acres of corn; your sows can farrow only so many pigs'—and the theorist keeps on theorizing.

When Nature Says "No."

"Then the corn does not yield, and the sows farrow more pigs than allowed, and your 'economic democracy' is all busted up. No one except those drawing the salaries on the federal pay rolls gets any benefit.

"This 'economic democracy' is to be the working machinery for local and state operation, but the 'national economic council' is to be the supreme court for all important decisions. When you want to plant your corn, you will have to get the consent of this supreme court. When you want to sell your hogs, you will have to get the consent of the supreme court.

"It is the contention of those interested in the present farm program that it is purely coöperative; that the farmers run their show; that no one is to be coerced; that with all of the forces uncontrolled the farmer's livelihood becomes precarious; that national planning is an effort to adjust all conflicting interests to points at which the interests of all will be conserved.

"The contention that the scheme is coöperative is best answered by a clipping from your own newspaper, in which it is said that the allotment committee for corn and hogs in this county is preparing for the task of enforcing compliance with the contracts for reduction of corn and hogs. In other words, this committee is going to coerce these farmers into doing what it is contended they must do. A statement recently received by me suggested that in certain sections, the county agent has become the policeman; he is no longer advising, but is compelling that his orders be obeyed."

Attacks Processing Tax.

The processing tax was assailed by Senator Dickinson as a tax on the many for the benefit of a few.

"A friend of mine told me his experience. He had just received a government check for $1,000 for not raising hogs this year. This friend who got $1,000 has been raising hogs for forty years, and the most he ever made was $400 a year. Too bad he wasted his life raising hogs when he could have made so much more if he had known how not to raise hogs!"

PATRICK J. HURLEY RAPS LIBERTY LEAGUE AS 'OLD SMEAR GANG'

Washington, D. C., Aug. 29.—(AP)—Patrick J. Hurley, Hoover secretary of war, denounced the American Liberty league today as a "smear gang."

In a statement issued from his law office, the Oklahoman became the first outstanding Republican to comment formally on the young organization. It has been hailed by some Democrats as designed to "obstruct" and "embarrass" the New Deal.

Hurley recalled what Republicans in the last administration attacked as the "smear Hoover" campaign, saying the leaguers were headed "by the same man" who led that. The reference was to President Jouett Shouse.

"This is a government by majorities," said the Hurley statement. "When the policies of congress and the executives are distasteful, a majority can change both policies and personnel.

"I am pposed to minorities trying to rule!"

Further repercussions appeared likely, in view of Representative Wadsworth [Rep., N. Y.]—a potential contender for presidential nomination two years hence—being among the league organizers, along with Alfred E. Smith and John W. Davis.

Huge Incorporated Family Plans Get-Together Today

Members of the Ton family, claiming the distinction of being the largest incorporated family in the world with 1,260 members, will hold their annual reunion this morning at Wicker park, two miles from Hammond, Ind. Ancestory is traced to six sisters and four brothers, who came from Holland in 1830 and settled in the Calumet district. A Pacific coast branch of the family will hold a reunion simultaneously.

LAUNCH PROBE IN BOMBING OF CHICAGO PRINTER

An investigation is being made at Washington of the bombing of the United States Law Printing company at 2817 North Halsted street, it was learned yesterday, as a result of the appeal telegraphed to President Roosevelt that a halt be put to terroristic methods of attempting to enforce fixed prices under the NRA code.

State NRA Director John E. Cassidy revealed that NRA headquarters at Washington had requested a complete report on the matter following receipt of the appeal made by T. J. Cullen, owner of the printing company. Mr. Cassidy said he had sent the report and that it was now being investigated.

Previously, State Director Cassidy had made a report to Washington that the printer refused to testify in what the latter termed a "star chamber session," concerning his charge certain members of the legal printing code body were conspiring to ruin his business. These men, officials of larger competing firms, were using their new powers under the code to attain their selfish ends, Mr. Cullen charged.

The following telegram, signed by Payson Irwin, deputy NRA administrator, was received last evening by the printer:

"Your telegram to the President was acted upon at once. Investigation has already been started, and you will receive full opportunity to substantiate your charges. Meanwhile, I request you forward to me a written statement giving your case in detail."

Mr. Cullen said that he was pleased to hear action was being taken on his bombing complaint and that he only hoped the inquiry would be an impartial one. This was his purpose in sending the appeal to the President instead of to NRA Administrator Hugh Johnson, he declared.

RELIEVES SUNBURN

FELTMAN & CURME
Princess Pumps
UNEQUALLED FOR FIT AND STYLE
Chicago's Miracle Shoe Values!
Hug the heel—do not bite the instep
The perfect result of many years' experiments. If you have been paying $6 or $8 for your pumps try a pair of these. Know their perfect fit, ease, flexibility and trimness.

Suede, kid or patent leather. Black or brown. Plain or trimmed.
$3

FELTMAN & CURME
THREE LOOP STORES
238 S. STATE ST. 134 N. STATE ST.
39 W. VAN BUREN ST.
Neighborhood Stores Open Tuesday, Thursday and Saturday Evenings

NORTH: 3229 Lincoln Ave. 4710 Sheridan Rd. 1749 Howard St. 1011 Belmont Ave.
NORTHWEST: 3211 Lawrence Ave. 2748 W. North Ave. 2785 Milwaukee Ave. 1362 Milwaukee Ave.
EVANSTON: 619 Davis St.
WEST: 3601 W. 26th St. 5942 W. 22nd St. 3403 W. Roosevelt Rd.
OAK PARK: 1119 Lake St.
CHICAGO HEIGHTS: 1604 Otto Blvd.
JOLIET: 104 N. Chicago St.
WAUKEGAN: 116 N. Genesee St.
SOUTH: 4742 S. Ashland Ave. 6359 S. Halsted St. 7857 S. Halsted St. 922 E. 63d St. 11133 S. Michigan Ave. 6707 Stony Island Ave. 4167 Archer Ave. 3003 E. 92d St. 3211 W. 63d St.
HAMMOND: 441 State St.
GARY: 551 Broadway

AT THE HUB •

$795 and $1000
Prices Guaranteed

MINK by RUSSEKS

We take pride in presenting the gems of the Russeks Fifth Avenue fur collection. Each Mink coat bears the unmistakable stamp of genius in matching and working of pelts. Each Mink coat includes the newest fashion features of the recent Paris openings. So great is the value, we unconditionally guarantee that you will make a definite saving by buying now.

FUR SALON • FOURTH FLOOR
THE HUB
HENRY C. LYTTON & SONS
State and Jackson—CHICAGO

AUGUST SALE ENDS SATURDAY

A STARR BEST
ESTABLISHED 1902
Semi-Annual CLEARANCE Sale
LAST TWO DAYS
SALE ENDS FRIDAY, 5:30 P.M.

If you need any shirts, hose, ties or other furnishings, don't fail to visit A. STARR BEST'S today or tomorrow. To close our August Sale in one grand finale of value-giving, we offer you this opportunity to buy GENTLEMEN'S FINER FURNISHINGS at exceptionally low prices.

MEN'S SHIRTS . . . Collar attached, woven madras and broadcloth . . . white and colored . . . . . $2.50 and $3.00 values . . . . . 3 for $5.00, or each, $1.85
MEN'S NECKWEAR . . . Short lots of fine hand made ties. $1.50 to $2.50 values . . . . . 6 for $5.00, or each, .95
MEN'S HANDKERCHIEFS . . . Full size, pure linen . . . hand rolled edge. 50c and 75c quality. 3 for $1.00, or each, .35
MEN'S LISLE HOSE . . . Imported, full fashioned hose . . . plain or fancy . . . many hand clocked . . . . $1.00 and $1.50 quality . . . . $3.75 half dozen, pair, .65
MEN'S WOOL HOSE . . . . . . full fashioned, pure wool hose . . . plain or fancy. $1.50 and $2.00 quality . . . pair, .95
MEN'S PAJAMAS . . . All styles, light or dark colors . . . guaranteed tub proof. $2.50 to $4.00 quality 1.95
MEN'S SHORTS . . . Made of ends of fine shirtings . . . light or dark colors. $1.50 quality . . . 3 for $2.75, or each, 1.00
MEN'S ROBES . . . . . . Fine quality, all wool flannels . . . $10.50 to $15.00 quality 7.95
MEN'S SHOES . . . . . . Custom last . . . black calf oxford . . . . . $8.00 quality 5.95
MEN'S SHOES . . . . Smooth calf or Scotch grain . . . black or brown . . . $8.50 to $12.00 quality 7.95
MEN'S SWEATERS . . . Short lots of fine imported pull-overs . . . all weights and colors. Values up to $20.00 . . . . . 5.95
MEN'S FELT HATS . . . Broken lines of our fine felt hats . . . grey, brown and tan 3.85

MEN'S CLOTHING
TOP COATS . . A limited number of fine top coats $35.00 and $40.00 quality $28.50
MEN'S SUITS . . . Short lots of our $40.00 and $50.00 suits, fabrics suitable for year round wear $34.50

No C.O.D.s . . No Approvals . . All Sales Final

A STARR BEST
FINE CLOTHES for MEN
11 to 15 NORTH WABASH AVENUE
Just North of Madison Street

POLES UPSET BY EX-NATIONALS' LOYALTY TO U.S.

Balked Big Scheme for Split Allegiance.

BY DONALD DAY.
[Chicago Tribune Press Service.]

WARSAW, Aug. 15.—[By Mail.]—A number of high Polish officials are mournfully contemplating the wreckage of their project to inveigle the Americans of Polish descent into a plan under which the Americans were to reorganize a Polish minority.

F. X. SWIETLIK.
[TRIBUNE Photo.]

If the American delegates to the congress of Poles living abroad had signed, every Pole in America would have been asked to pay a small yearly tax to this organization and a sum amounting to approximately $40,000 would have been remitted to Poland yearly to pay the salaries of officials who hoped to direct the political, social, and cultural activities of some 4,000,000 Americans of Polish descent.

The statutes of the organization, which the Americans refused to sign, have not been made public, but resolutions presented at the congress revealed that the Polish government was interested in trying to prevent the assimilation of Poles in America.

Insist on "Americans."

That this assimilation is proceeding rapidly was revealed by the American delegates themselves in Warsaw. The 46 delegates, representing 32 Polish organizations with more than 500,000 members, declared they held themselves to be Americans and objected to the title given the congress.

Pressure was brought on them to change their attitude, the argument being that America is not a nation, that it is a conglomeration of nations, and that the "Poles" living in the United States should organize themselves more thoroughly to preserve their nationality, language, and customs, and that their first allegiance should be to Poland.

The American position was revealed in a statement by Francis X. Swietlik of Milwaukee, president of the congress, grand censor of the Polish National alliance in the United States, and dean of the Marquette university law school.

No Divided Allegiance.

Swietlik diplomatically informed the congress that the American delegation could not endorse the purposes of the congress and opposed the plans to compel them to divide their allegiance, which would harm their standing as American citizens. He expressed preference for the designation, "Americans of Polish descent."

The congress represented 8,000,000 people of Polish extraction in fifteen foreign countries. About half live in America and a fourth in Russia. Since the Russians were not represented, the Americans formed the largest body of opinion at the congress.

The American team which competed in the World Polish Olympic games won most of the first and second places, but were a disappointment here because most of them could not speak Polish. They rejected the suggestion that some of them remain in Warsaw, take out Polish citizenship and become Polish athletes. They also rejected the suggestion that their athletic clubs in American should have Polish instructors and that the Polish language should be the official language at all their sporting and cultural events in their clubs.

Plan to Organize Youth.

The future of the children of Poles living abroad was one of the chief themes of the congress. It was proposed that Polish youth should take an active part in Polish colonies, that clubs and associations should coöperate with older Polish organizations, thus forming "one large Polish family."

One resolution dealing with cultural matters which was presented to the congress emphasized the need of more Polish schools with Poles as teachers. The Polish press abroad was to be more energetically supported and the publication of more books in Polish was to be encouraged and subsidized. More radio programs in Polish were to be arranged. It was also emphasized that every Pole abroad should become a member of a Polish organization. The press was to promote tourist trafic to Poland.

New Attorneys File for Stuart in Insull Case

Federal Judge Charles E. Woodward yesterday allowed Attorneys Harry S. Ditchburne and Charles E. Lounsbury to file their appearance as counsel for Harold L. Stuart, president of Halsey Stuart & Co., La Salle street investment house, and three other officials of the concern who were indicted with Samuel Insull Sr. and 11 others on a charge of using the mails to defraud. The attorneys were substituted for the law firm of Miller, Gorham, Wales, and Adams, whose head, Amos C. Miller has been seriously ill for some time.

Radio Station Sues Three Leaders of 'Tax Strike'

Three former leaders in the Association of Real Estate Taxpayers, which led an unsuccessful tax strike in 1932, were named in a bill filed yesterday in the Circuit court seeking collection of $3,314 allegedly owed the American Radio News corporation for the use of radio station KYW in behalf of the "New Deal for Chicago group." Those named are John M. Pratt, 321 Cortland street, Park Ridge; James D. Stover, 1214 East 62d street, and William Waller Jr., 45 Bank street.

FEET HURT?
Use this quick, safe, sure relief for sore, tender, tired, hot, chafed or perspiring feet. Eases tight shoes. 35¢.
Dr Scholl's FOOT POWDER

HAROLD TEEN—SHADOW IS A TOUGH COOKIE TO WIN OVER

COSGRAVE WINS OVER O'DUFFY TO STOP PARTY SPLIT

Insists Annuities Law Must Be Observed.

BY HUGH CURRAN.
[Chicago Tribune Press Service.]

DUBLIN, Irish Free State, Aug. 29.—The insistence of former President William T. Cosgrave that the law with respect to land annuities shall not be violated today staved off a threatened bolt from Gen. Owen O'Duffy's Blue Shirt wing from the United Ireland party.

The Blue Shirt element had demanded stronger action regarding the refusal to pay the annuities to Great Britain. Though the annuities are no longer paid to Britain, they are collected and held by the De Valera government.

Cosgrave regarded certain resolutions on this subject, passed at the recent Blue Shirt congress, as distinctly infringing the law which makes it illegal to interfere with the collection of any moneys due the government.

Disfavor Collection.

Under Cosgrave's leadership it is understood that tomorrow's meeting of the new executive council of the party will affirm the principle that the annuities should not be collected by the Free State government pending settlement of the economic war with Great Britain, but disclaiming any interference with execution of the law.

This would have the effect of bringing the entire organization within legal bounds. It will not, however, be enough to prevent isolated action in the country, where sporadic interference in the seizure and sale of cattle is a daily occurrence.

Cosgrave and Gen. O'Duffy will for the present work in harmony under the banner of the United Ireland party, but the Blue Shirt element, judging by the expressions of certain leaders, will retain the right to more or less independent action.

New Group Arises.

A new element has arisen in County Cork, where an organization called the Land Annuities Defense association has been formed. The association, according to published letters, proposes to combat the collection of annuities, and is compiling a fund to defend its members.

This body appeals to shopkeepers in the towns to assist, and further asks them to close their places of business as a mark of solidarity when seized cattle are being sold in their vicinity.

DOORMAN SLAIN DURING HOLDUP AT NIGHT CLUB

Maurice Zeskin, 40 years old, a doorman for a number of Chicago night clubs, who also was known as "Jew" Murphy, was shot and killed yesterday at the bar of the 205 club, a basement cabaret at 205 North Clark street. Two gunmen entered and one shot Zeskin after holding up Harry and Irving Lamberg, owners of the place.

The Lambergs said Zeskin was asleep in a rear room when the gunmen entered. He was awakened and walked into the barroom with his hand in his pocket. One of the men, apparently believing that Zeskin was about to draw a weapon, fired.

An inquest was held at the county morgue and after hearing the evidence the jury held that Zeskin was "slain by persons unknown."

Alleged Drunk Driver Fails to Appear; Bond Forfeited

When Arthur De Garmo, 45 years old, 7701 West 45th place, Lyons, failed to appear yesterday in the Safety court on two charges of driving while intoxicated, Judge John J. Rooney forfeited his $100 bond and ordered a capias for his arrest. De Garmo, general storekeeper at the Edward Hines Jr. Memorial hospital, was arrested July 18 after his automobile collided with a parked car at 4235 Cottage Grove avenue. Released in bond he was rearrested three hours later at 43d street and Drexel boulevard.

Over Labor Day
Excursion to
Round Trip
NIAGARA FALLS . $10.00
TORONTO . . . $12.00
Visit the Four-Nations Celebration at Niagara Falls and Canadian National Exhibition at Toronto.
Lv. Chicago . . . 7:00 p. m. (C. S. T.)—Sept. 1
(Dearborn Station) (8:00 p. m. Chicago Time)
Lv. 47th St. Sta. . 7:10 p. m. (C. S. T.)—Sept. 1
(8:10 p. m. Chicago Time)
Ar. Toronto . . 8:15 a. m. (E. S. T.)—Sept. 2
Ar. Niagara Falls . 8:30 a. m. (E. S. T.)—Sept. 2
RETURNING
Lv. Niagara Falls, Ont. up to 6:05 p. m.—Sept. 4
Lv. Toronto . . . . up to 9:30 p. m.—Sept. 4
Reduced round trip Pullman fares
Greatly reduced round trip fares to other points over Labor Day
For complete particulars apply
4 So. Michigan Ave. . . . . Ran. 5465
163-5 W. Jackson Blvd. . . . Ran. 5465
Dearborn Station . . . . . Har. 9830
GRAND TRUNK

Day By Day Story *of the* Experimental Farm

BY FRANK RIDGWAY.
Aug. 29, 1934.

TODAY men at THE TRIBUNE Experimental farm are out inspecting the soy beans growing in the test plots and selecting the rows that are to be harvested this week. Out of twenty-six varieties of soy beans tested this year Cayuga, a ninety day crop, has made the best showing as an all around bean. It is a newly introduced soy bean in this state, coming from the Agricultural Experiment station, Ithaca, N. Y. It is named for Cayuga lake, one of the group in the finger lakes region of western New York.

Paul Sleezer's records, kept at the farm, show that the Cayuga soy beans were planted in the test plots on May 14, practically all of the blossoms had opened by the Fourth of July, and 25 per cent of the pods were formed by July 8. Today the vines, which were given a severe setback by the drouth, are about 28 inches tall. Some of the plants are ready to be cut for hay. They will be harvested this week. Later varieties in the same field are still green.

The Cayuga has been put at the top of the list because it matures in about 90 days and can be grown as a late crop. Its yield would be greatly increased in a normal year. Like most other early maturing crops it has suffered from lack of rain. It is also highly prized because it has produced a fairly good foliage, even under drouth conditions, and the experience with it this year indicates that it will be a good all around quick maturing crop for either hay or seed.

"Cayuga is a crop we have been looking for here at the farm," said Clarence Thurow, manager. "I believe it can be safely planted rather late on land where early crops such as oats and barley have failed. We planted the seed on May 15. Practically all of the plants will be mature within a few days and we do not expect a killing frost here at the farm for five or six weeks. The Cayuga could be planted as late as the first of July and produce in a normal year a good crop of beans as well as hay."

Despite the drouth Cayuga bean pods are fairly well filled this year. It will make a high grade hay because the stems are fine; not woody as many other soy beans. The pods are uniform in size and filled with black beans. Another desirable characteristic of this variety is that the pods do not break open. Where the pods open at ripening time the beans scatter and are lost; an undesirable characteristic found in many soy beans.

Experience with the Cayuga at THE TRIBUNE Experimental farm may result in the introduction of this superior early maturing hay and bean crop generally throughout Illinois. Seeds are being saved for next season's planting so that more extensive tests may be made under more favorable weather conditions.

OFFICIALS DENY MME. LUPESCU ON WAY TO PARIS

VIENNA, Aug. 29.—(AP)—Reports that Mme. Magda Lupescu has left Bucharest for a reunion with King Carol of Rumania at Paris were denied emphatically by authoritative sources both in Bucharest and Vienna today. In Rumanian circles close to the Bucharest court it was said that Mme. Lupescu is passing the summer at Sinaia, which is also the summer residence of King Carol.

"I received a letter from her only two days ago from Sinaia in which she said she was having a wonderful summer," said Frau Schwetz of Vienna, sister of Mme. Lupescu. "She said she was at a mountain resort with the king. My sister doesn't even consider leaving Rumania. Why should she? She is happy and lucky in Rumania. Talk about a reunion in Paris is nonsense when they are so happy at Sinaia. I certainly would be the first person to know about it if she planned to go away."

Frau Schwetz said that Mme. Lupescu had asked about Prof. Voronoff, the celebrated monkey gland specialist, and his wife, the daughter of Frau Schwetz. The professor and his young wife are at Salzburg, where it was said they are attracting as much attention as the Salzburg festival.

Y.M.C.A. Secretary Slain; Blame Row Over Room Fee

New York, Aug. 29.—[Special.]—John Sumner, 50, night secretary of the Bowery Y. M. C. A., was killed today, allegedly by a 22 year old youth who said Sumner had argued with him over the price of a room. Sumner, shot twice in the stomach, fell dead as he tried to reach his assailant. The accused killer, John Caig, 22, was captured.

ART STUDENTS BACK FROM 6,800 MILE CANOE TRIP

(Picture on back page.)

Chicago Art institute students who paddled a 17 foot canvas canoe 6,800 miles on a pleasure cruise from Chicago down the Mississippi, through the Gulf of Mexico, and along the Atlantic coast to New York and back to Chicago by way of the Hudson river and the Great Lakes, completed their journey yesterday when they beached their craft on the Foster avenue beach. They were 7 months and 2 days on their trip.

The students are Jack Broberg, 22 years old, 5510 Harper avenue, and Dan Hughes, 24 years old 934 Lakeside place. They left Chicago on Jan. 26 in their canoe, the Wanderlust.

DIES OF BLAST BURNS.

Burns received Tuesday in an explosion of gasoline he was using to clean an engine as it was in operation at the Buda company plant in Harvey caused the death in the Ingalls Memorial hospital yesterday of John Urban, 27 years old, 14310 Harrison street, Posen, an engine tester.

U. S. SUPREME COURT TO DECIDE M'CRACKEN CONTEMPT CASE SOON

Washington, D. C., Apg. 29.—(AP)—The Supreme court will be asked in a few days to determine whether the senate has the authority, in judging a person to be in contempt, to have him imprisoned.

The issue will be brought up in the famous contempt case involving William P. MacCracken Jr., former assistant secretary of commerce for aviation. He was charged by the senate air mail investigating committee with destroying certain documents subpenaed in the inquiry.

MacCracken was found guilty by the senate of "wilfully destroying certain documents." He took the case to the District of Columbia Supreme court. The lower court ruled the senate had no authority to sentence MacCracken and the senate has directed that an appeal be taken.

ARSON RING HIT BY FIVE MORE JURY TRUE BILLS

Five more true bills charging arson and conspiracy to defraud were voted by the Cook county grand jury yesterday—the twentieth group of such indictments voted since the state's attorney's office began a war against the "million dollar arson ring" last June 22. None of those indicted has yet been brought to trial because investigators still are seeking a number of persons involved in more than fifty incendiary fires set by the gang during a four year period.

Yesterday's indictments were voted after Valentine Notari, a "torch" for the gang, made a complete confession implicating himself and Gus Stoyas, Steffano Christos, Stoyas' brother-in-law; Harry Brown and Manny Carbolic, alias Schreiberg, in an arson fire which destroyed a candy shop in a two story brick store and flat building at 4044-4046 Armitage avenue on July 13, 1930. The confession was made while Notari was testifying before the grand jurors.

Notari, who has amazed Assistant State's Attorneys John Boyle and Gordon Ash by his perfect memory for places, the names of persons involved, and the sums of money which changed hands as a result of nearly all the arson gang's activities, told the grand jurors that the flat building was owned by Stoyas.

Edwin C. Buren, 42 years old, an official of an advertising company, yesterday was charged with arson and conspiracy to defraud by Oak Park police who had held him since last Sunday when a fire occurred at his residence, 519 Gunderson avenue in the suburb. George Alexander, 35 years old, a friend of Buren who had been held in connection with the fire, was released. Both men had been seized when firemen reported the fire apparently was a "touch-off."

✓ Cool
✓ Clean
—TO—
ST. LOUIS
No dust.... No smoke.... No noise
WABASH MIDNIGHT Limited
Air-conditioned bed room cars, drawing room and open section sleeping cars . . . and reclining chair cars.
Leaves Chicago, 11:50 pm. Arrives St. Louis—Delmar Boulevard, 6:52 am; Union Station, 7:15 am
BANNER BLUE LIMITED is air-conditioned throughout. Observation-lounge - drawing room - parlor cars, dining car, reclining chair cars.
Leaves Chicago, 11:30 am. Arrives St. Louis—Delmar Boulevard, 5:39pm; Union Station, 6:00pm
NEW buffet-lounge-chair car service between Chicago and Decatur. Leaves Chicago 5:30 pm, daily except Sunday.
Ticket Office, 101 S. LaSalle St., Phone, Harrison 4500. L. W. Bade, Asst. Passenger Traffic Manager, Chicago.

'SKIN SUFFERING IS UP TO YOU' SAYS POSLAM
If you suffer from eczema or a skin eruption of some kind, it's your own fault. The remedy is right at hand—apply Poslam at night and note the great improvement in the morning. The itching ceases and the skin starts to heal. You can get Poslam at any drug store, 50c.

JUST AS SURELY AS WATER SEEKS ITS OWN LEVEL

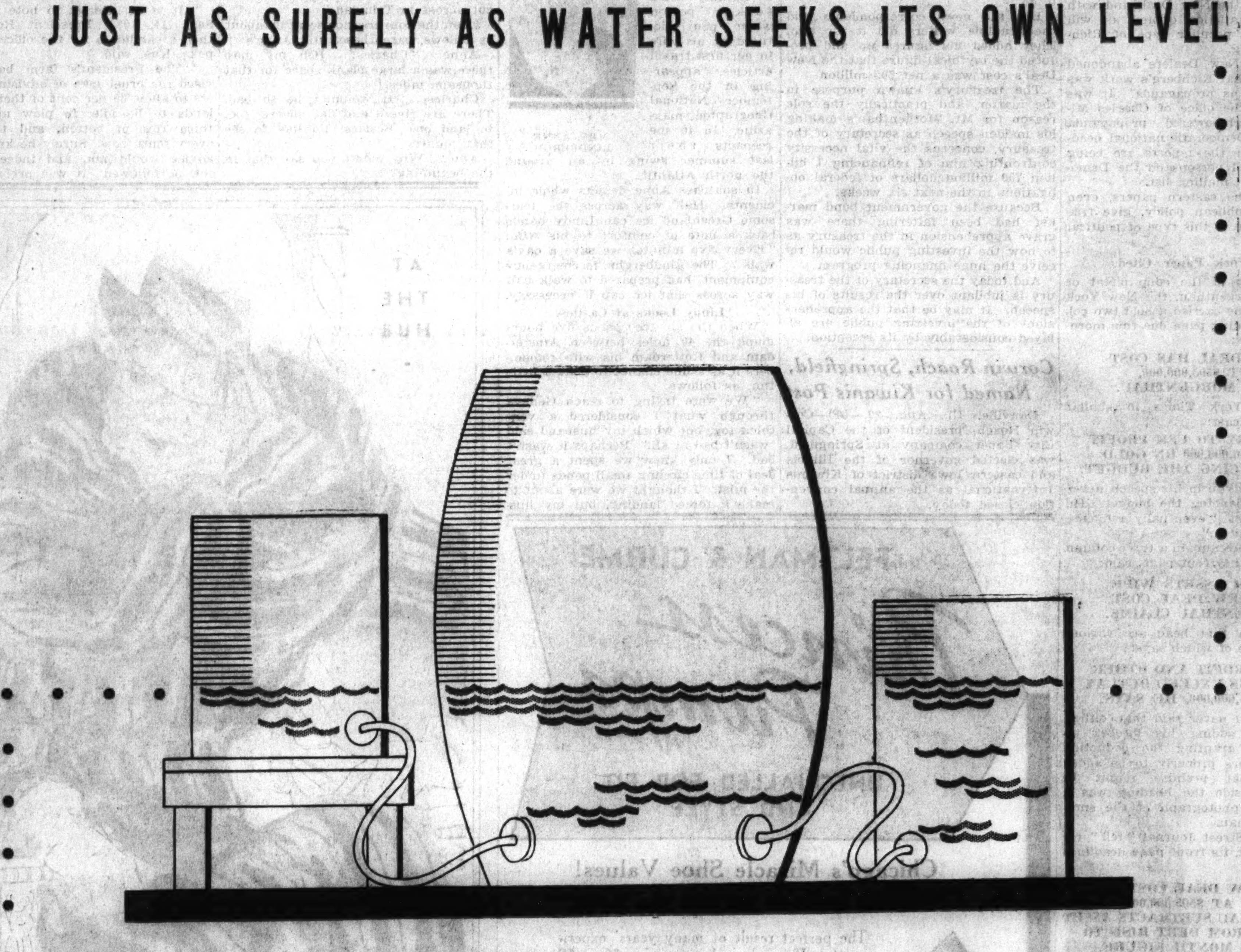

THE MORE PEOPLE YOU TELL
THE QUICKER YOU SELL
The way to sell a vacant lot, a store, or trade an equity, is to tell prospects about your offer. And the more people to whom you tell your offer, the more quickly you will get results. That's why you get the best results when you advertise in the Chicago Tribune Want Ad Section.
CHICAGO TRIBUNE WANT ADS
OVER 627,000 DAILY CIRCULATION IN CHICAGO AND SUBURBS ALONE
52% MORE THAN ANY OTHER CHICAGO DAILY NEWSPAPER
CALL SUPERIOR 0100
WANT AD-VISER
If your name is in the telephone book, you can charge your want ad in the Tribune. If you prefer, or if you haven't a phone, a Tribune man will call on you promptly.

GERMAN CHURCH FRAMES LAW TO OUST NONARYANS

Gives Power to Remove Defiant Pastors.

BERLIN, Aug. 29.—(AP)—The ministry of the official German Protestant church tonight framed into formal church law its heretofore temporary power to eliminate non-Aryan and opposition elements from the church.

Under the new law increased emphasis is given to the power of the ministry, now controled by German Christians, to remove "politically unreliable" officials and ministers.

Simultaneously Nazi Germany gave evidence that the revived paganist movement does not have entire official approval.

Pagan Writer Punished.

August Hoppe, pagan leader, has been punished, an official announcement said, for his "heinous attacks on Christianity."

(Writing in the Nazi periodical Nordland, Hoppe recently said, "The time has come to take up the fight against Christianity" and urged Germans to "liberate yourselves from the culture of alien priests who want to make you the booty of the Jews.")

The official announcement said Hoppe had "falsely posed as the Hitler Youth press chief," whereas he had been expelled from the organization some time before. The periodical Nordland was ordered to cease publication for one month.

The new church law drafted today provides for formal recognition of the church ministry's authority to proceed against non-Aryan pastors as well as Aryan ministers married to non-Aryans.

See Anti-Semitic Campaign.

It was based on the temporary measure issued Nov. 16, 1933, to insure Nazi majority in church affairs. The measure was restricted in scope under an order issued Dec. 8, 1933, but was enforced again fully in April.

Opposition sources tonight saw in the formalizing of the ministry's power in this respect a direct development of the statement made by Richsbishop Ludwig Mueller Aug. 19 that the church would conduct vigorously an anti-Semitic campaign.

While church circles, apprehensive at the spread of paganism, drew some comfort from the punishment inflicted on Hoppe, they, nevertheless, regarded as a setback an official announcement today that German school teachers will be permitted to join the movement. This opposition quarters took as further indication that the paganist movement is not to be eliminated by the government.

WOULD SUPPLANT CROSS.

Believing Christianity something foreign to German nature and the German mind, Prof. J. Withelm Hauer and his estimated 100,000 followers seek to supplant the Cross of Christianity with the golden sun wheel of the Germanic faith movement.

"Our movement is not simply one of denying Christianity," Prof. Hauer said recently, "but one which is decidedly based upon and which flourishes from a positive German spirit that desires in close religious communion with nature and life, with nation and history, and in direct, immediate contact with God, to become a power for molding life."

SOVIETS CHARGE JAPS ARE TRYING TO START A WAR

MOSCOW, Aug. 29.—(AP)—Japanese and Manchurian activities allegedly directed against the Soviet consulate at Pogranichnaya [Suifenho] were reported today in dispatches from Harbin, where the alleged acts were interpreted as a movement to provoke serious conflict between Japan and the U. S. S. R.

The dispatches said a railway club at Pogranichnaya had been searched and closed. Another message from Khabarovsk described in detail charges made recently in the Harbin Times, a White Guard paper, that orders for wrecks were received from certain territorial institutions, the implication being they were from Soviet sources.

A hostile press campaign against the U. S. S. R., and the police raid on the railway club were interpreted by foreign circles as part of a campaign of provocation which was creating considerable apprehension.

BOY FALLS FROM TREE, DIES.

Ottawa, Ill., Aug. 29.—[Special.]—Matthew Warren, 7, son of Mr. and Mrs. William Warren Sr. of Ottawa, died in the hospital here after he had fallen from a [illegible] tree. The child fractured an arm and his skull in the fall.

Government Officials Enjoy the Lowly Hot Dog at Party

Left to right: Harvey Couch of Arkansas, who resigned as director of the RFC and chartered a Potomac river boat for party; Jesse Jones, RFC chairman, and James Moffett, housing administrator, eating hot dogs for refreshment.

[Associated Press Photo.]

15,000 IN PRISON CAMPS OF NAZIS TO BE RELEASED

May Include Torgler and Thaelmann.

BY SIGRID SCHULTZ.

[Chicago Tribune Press Service.]

BERLIN, Aug. 29.—Fifteen thousand prisoners will be released from prisons and concentration camps in fulfillment of Chancellor Adolf Hitler's amnesty promise, William O. Thompson, a former Chicagoan, was told today by Dr. Ernst Hanfstaengl, Harvard graduate and chief of Hitler's foreign press department.

Hanfstaengl added that among those who will receive amnesty will be the writer Carl von Ossietzki, the communist Theodor Neubauer, and Ernst Reuter, former mayor of Madgeburg. Then he mentioned the possible release of Ernst Torgler, communist member of the reichstag, who was one of five charged with setting the reichstag on fire, and Ernst Thaelmann, communist candidate for president against Hitler and Paul von Hindenburg in 1932.

The propaganda ministry was queried on a report that 15,000 had already been released. The ministry declared that action was not finished, and that no figure was set, but that the amnesty would be "carried out with extreme generosity and only 800 political prisoners are retained in Prussia."

POINTS DICTATOR PERILS

BY WEYMOUTH HOGUE.

[Chicago Tribune Press Service.]

BERLIN [via telephone to London], Aug. 29.—Throttling civil liberties and human rights under the rule of dictators was seen as a distinct warning to the United States today by William O. Thompson, former Chicago lawyer, who has been in Germany studying the juristic situation and endeavoring to visit the prison camps of the Nazi régime.

He came to the conclusion that "if there is no foundation for stories of inhuman treatment of prisoners, the German government would see to it that impartial bodies of high standing men investigate matters and remove this shadow from the fair name of Germany."

Thompson conferred with Nazi officials during his visit. An official of the propaganda ministry, Voigt, told Thompson that his visit to a concentration camp would "interfere with the work I am doing for the relief of amnestied prisoners. There are no more than five or six thousand in the concentration camps."

Hits Kidnaping in U. S.

Thompson reported that in his conversation with Dr. Hanfstaengl the latter said:

"If the released men do not behave themselves they will be stood up against a wall."

Thompson declared Hanfstaengl said that there was a lot of lynching and kidnaping in America.

"I said that these crimes were the acts of criminals and not of the government. I then asked him about England, which is more critical than we of Germany's treatment of prisoners. Hanfstaengl replied, swearing at the Oxford professors, and added, 'I'll send some of our swine to burn down their Oxford.'"

Thompson witnessed a session of the People's court and was shocked at the lack of protection of civil human rights.

"In February, 1933, the habeas corpus act and provisions of the constitution guarding the inviolability of letters, telegrams, and of domicile were suspended by decree," Thompson went on. "In March, 1933, summary courts were introduced for all political crimes other than high treason and treason to the fatherland.

Fire Trial a Setback.

"The Nazis took over control of the press, radio, and all avenues of propaganda. Then the reichstag fire trial proved an unexpected setback. The Nazis replied with a law altering the penal code and procedure establishing the new 'People's court'—an obvious misnomer, depriving the Supreme court of jurisdiction in all cases of treason.

"A more radically extended scope of treason and sedition gave retroactive powers to the People's court. The rules of evidence and standards of justice prevailing in the old court were abolished. The guilt or innocence of a man is to be determined by whether or not he is dangerous to the existence of the state."

Paraguay Moves Up Lines for Decisive Battle with Bolivia

ASUNCION, Paraguay, Aug. 29.—(AP)—One of the fiercest battles of the Chaco war raged today at Carandayty, where Paraguayan troops, circling the city, were employing heavy artillery and bombing planes to dislodge stubborn Bolivian defenders.

Carandayty is 50 miles above Villamontes, principal Bolivian military base controling the distribution of reserve troops and supplies for the western Chaco and Fort Ballivian, final Paraguayan objective.

Under Col. Rafael Franco, Paraguayan war hero, the troops reached the outskirts of the city last night, said reports, and this morning launched a vicious attack. The assailants brought up their own artillery and began shelling the defenses to the accompaniment of airplane bombing. Casualties were understood to be heavy.

Center of Oil Field.

The civil population of the place, numbering about 2,000, evacuated several days ago. Carandayty has been Col. Franco's objective since the capture of Fort Picuiba Aug. 15. The Carandayty sector is the center of the Bolivian petroleum region in the Chaco.

While the fighting raged at Carandayty, a renewal of activities among advance patrols broke out in the vicinity of Fort Ballivian itself. Other sectors also were attacked by Paraguayan troops in a concerted movement. Three Bolivian patrols bound for Garrapatal were reported taken in a surprise attack.

Hope for Collapse.

BUENOS AIRES, Aug. 29.—(AP)—A fortnight's lightninglike operation on the western edge of the central Chaco at an end, picked Paraguayan forces tonight were reported pushing double edged maneuvers they hope would lead to the collapse of Bolivia's last major stronghold, Fort Ballivian.

Bolivian strongholds in the central area have been troubling Paraguayans constantly during their drives against Ballivian, the bulwark of Bolivia's defense of the Pilcomayo sector. Although Paraguayans in their fortnight's operations captured ten enemy forts and occupied 2,000 square miles of territory on the western edge of the central Chaco, Bolivia claims that the positions taken lack importance.

Their maneuvers also have stretched Paraguayan lines perilously thin, Bolivians claim. Fighting in the present campaign now has entered territory hitherto essentially Bolivian and the situation holds distinct possibilities for master strategy by either side, it is believed here.

IRISH JUDGE PUT ON BOARD FOR SAAR PLEBISCITE

[Chicago Tribune Press Service.]

DUBLIN, Aug. 29.—Justice James Creed Meredith of the Irish Free State high court has been appointed by the council of the league of nations as vice president of the Saar supreme plebiscite tribunal. The Free State government has given him a leave of absence of eight months.

Justice Meredith, son of Sir James Creed Meredith, at one time was head of the Irish Free Masons. He was educated at Dublin university, where he distinguished himself in metaphysics.

During the Black and Tan régime he was the head of the secret courts which sought to displace the British courts. These courts were held in cellars and other out of the way places and were finally suppressed when the first Free State government began to function. Justice Meredith was then appointed by William Cosgrave, then president, as a high court judge.

$7,500,000 ROAD PROGRAM SETS COUNTY RECORD

Long List of Projects Will End by Jan. 1.

BY HAL FOUST.

The state highway department, endowed with "easy money" from the public works administration, is completing a record year of contruction in Chicago and Cook county. By Jan. 1 $7,500,000 will have been spent in the county, including $4,500,000 in the city, almost all of the money having come from the federal government.

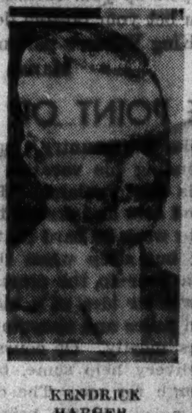

KENDRICK HARGER

With only two more months of weather suitable for pouring concrete, Kendrick Harger, district engineer of the state highway department yesterday was able to list the projects that will be finished this year. They included many valuable additions to the trafic facilities of the metropolitan area and they also included some heavy investments in improvements of little value to the motorists who pay a federal gasoline tax, oil tax, accessory tax, and new car tax to help finance the public works administration.

West Side's Needs Denied.

The largest project to be finished this year is the $1,000,000 mile long span in Mannheim road over the Des Plaines river valley, with its two railroads and its two canals, near Justice, Ill. It is virtually an elevated highway, and will be completed about Nov. 1. Chicago's west side, with its urgent demands for such a structure, has been denied an elevated highway by the Horner administration.

A second span over the Des Plaines valley has been started near the confluence of the river and the Calumet Sag channel. The cost is estima d at $750,000.

Three railroad grade separations have been started to continue Skokie road south in Cicero avenue from Niles Center into Chicago. Eventually, this is to be the preferred highway between Chicago and Milwaukee.

Widening on Cicero Avenue.

The state is now working on the bridge over the north branch of the Chicago river. The widening of Cicero avenue from North avenue to Irving Park boulevard has been finished. Earlier in the year it was widened from Devon avenue to Wilson avenue and from Chicago avenue to 22d street. The reconstruction from 35th to 39th street will be finished in about a month. A widened section was just opened to trafic from 83d to 111th street, leaving a dangerous narrow gap from 79th to 83d street, where the state was unable to purchase right of way.

Ashland avenue is another north and south thoroughfare that is receiving much attention from the state. This fall pavement will be laid on the new right of way from Devon avenue north to Arthur street, a project that the city undertook with bonds and with special assessments about fifteen years ago. The widening from Arthur avenue to Pratt boulevard was completed about a month ago. In South Ashland avenue grade separations are under construction at the Baltimore and Ohio and the Indiana Harbor Belt railroads between 134th and 139th streets. They will be finished next spring.

South Chicago avenue, on the route of the proposed superhighway connection with northern Indiana, is being widened and repaved from 71st street to 92d street. The stretch from 71st to 75th was opened about a week ago; from 75th to 79th will be finished about Oct. 1, and from 79th to 92d will be finished about Dec. 1.

A new and wider bridge for Peterson avenue over the North Shore channel will be ready for trafic in about a month. The county is then going to replace the narrow Lincoln avenue bridge nearby. On a joint county and state project, Lincoln is being widened from Jarvis street to Carpenter road and will be opened in about two months.

The north side's connection with the outer drive was improved through the widening of Foster avenue from Central Park avenue to Damen avenue and from Clark street to Sheridan road and through the widening of Bryn Mawr avenue from Broadway to Sheridan road.

List of Other Projects.

Other projects under way or finished, when not otherwise indicated, are as follows:

ROOSEVELT ROAD—Central avenue to Cicero avenue; Ashland avenue to Canal street; Cicero avenue to Crawford street; Central avenue to Austin boulevard (north half).

HARLEM AVENUE—143d street to 151st street, Nov. 1; Northwest highway to Talcott avenue; Chicago avenue to Madison street; Foster avenue to Irving Park boulevard; Roosevelt road to 22d street.

HIGGINS ROAD—Grade separation at zoo line in Orchard place, Jan. 1.

DEMPSTER STREET—Milwaukee avenue to Northwest highway.

GEORGE BRENNAN HIGHWAY—Western avenue to 159th street, Nov. 1.

NORTH AVENUE—Grade separation I. H. B., next spring; Western avenue to Clark street, this week; Cicero avenue to Crawford avenue.

96TH AVENUE—Grade separation at route 52; gap at 95th street.

EVANSTON-ELGIN ROAD—Grade separation at Northwest highway and C. & N. W., Nov. 1.

STATE STREET AND VINCENNES AVENUE—60th to 87th street.

HALSTED STREET—Grade separation, B. O. C. T. at 136th street, Jan. 1.

DIXIE HIGHWAY—Widened in Steger, Ill.

55TH STREET—Archer avenue to Cicero avenue; Archer avenue to Harlem avenue, Nov. 1.

ARCHER AVENUE—Grade separation, I. H. B. at Summit, Jan. 1.

OGDEN AVENUE—Harlem avenue to Lawndale avenue; bridge over Des Plaines river; Randolph street to Roosevelt road; 22d street to Kenton avenue.

LINCOLN PARK WEST—Clark street to Stockton drive.

LINCOLN HIGHWAY—In Chicago Heights, two sections; grade separation C. & E. I., Jan. 1.

SOUTHWEST HIGHWAY—Grade separation B. & O. C. T. in Chicago Ridge, Nov. 1; 87th to 74th street and Western avenue.

95TH STREET—Cottage Grove to State street.

147TH STREET—Cicero avenue to Western avenue.

Grade separation work will be carried on through the winter as an unemployment relief measure.

Chicago Tribune Free Auto Test

Take advantage of this service to Chicago Tribune readers. Get your car tested Free for safe driving. Drive your car to the Chicago Tribune Safety Lane, at 401-427 East Ontario Street, and get your brakes, lights, wheels, horn, mirror, steering and wiper tested free of charge. Lane open daily except Sunday from 11 A. M. to 6 P. M. Saturdays 11 A. M. to 4 P. M.

Simply Present This Coupon

This coupon entitles holder to free Auto Test at Chicago Tribune Safety Lane, 401-427 East Ontario Street, between the hours of 11 A. M. and 6 P. M. daily—Saturday 11 A. M. to 4 P. M. Closed Sunday.

Name ....

Address ....

DES MOINES MAY FORCE AUTOISTS TO TAKE TESTS

Des Moines, Ia., according to reports, is inaugurating a compulsory automobile inspection service as a measure against its traffic toll. Memphis, Tenn., since last spring has been the only city in the country that compels its drivers to submit their vehicles to a municipal test and insurance companies say it has reduced accident losses.

In Chicago, THE TRIBUNE is operating a free automobile inspection service. Of the vehicles that have been tested, about 40 per cent were found to have mechanical defects that made them dangerous to drive. If you would know the condition of your car, spend three minutes at the safety lanes at 401 East Ontario street. Clip or tear out the nearby coupon now. The hours daily are from 11 a. m. to 6 p. m. except on Saturday when the mechanics quit at 4 p. m. and except on Sunday when the mechanics enjoy a holiday.

BATTLE TO SAVE ARGENTINE OIL TOWN FROM FIRE

CAMPANA, Argentina, Aug. 29.—(AP)—Three hundred weary, smoke blackened firemen fought to save this town of 18,000 inhabitants from destruction tonight as changing winds swept flames from burning oil perilously close to the storage tanks still standing.

Five are dead from yesterday's and last night's series of earth shaking oil and gasoline tank explosions. The injured number in the hundreds.

AUSTRIA HANGS ANOTHER NAZI; 15 GO TO PRISON

Ex-Mayor Seitz of Vienna Removed from Jail.

LEOBEN, Austria, Aug. 29.—(AP)—Austria continued today to inflict stern penalties upon those who participated in the Nazi insurrection of July. Franz Ebner, 32 year old son of an Austrian physician, was hanged tonight.

Unlike all his Nazi predecessors, who went to the gallows unflinchingly, Ebner broke down completely, refusing to be consoled even by his father.

Two of the fifteen alleged putschists who were tried along with Ebner were sentenced to life imprisonment, eleven others drew terms ranging from 10 to 20 years, while two convicted of participating in the fighting but found not guilty of treason were sentenced to two years.

Remove Seitz from Jail.

VIENNA, Aug. 29.—(AP)—Revising a previous order for his liberation, the Austrian government today directed that Dr. Karl Seitz, former Socialist mayor of Vienna, be removed to a private sanitorium where technically he will still be at the disposition of police. He has been in jail since February on charges of high treason in connection with the Socialist rebellion.

Today's issue of the semi-official Reichspost says Austria is in danger of another Nazi insurrection, declaring the threats this time comes from the Austrian Nazis who escaped from Vienna after the July putsch which included the assassination of the late Chancellor Dollfuss, and who now are concentrated along the Jugo-Slav border between Bled and and Maribor.

Jugo-Slavia Is Criticized.

The newspaper criticized Jugo-Slavia authorities for allowing the Nazis to move freely in Jugo-Slavia and to maintain social connections with high Jugo-Slav political personages.

"It will be well for Europe," said the Reichpost, "to follow the developments in Jugo-Slavia with the closest attention, then to determine whether the connections between Berlin and Belgrade have not developed to a point where the peace of Europe is endangered."

These allegations were immediately denied by Bogoljus Yevtich, Jugo-Slavia minister of foreign affairs.

C&EI

Now Completely **Air-Conditioned**

"Spirit of Progress"
Train No. 23—Famous Midnight Train. Club-Lounge, Sleeping Cars, Chair Cars—Radio, Valet Service, Midnight Supper, Breakfast.
Leave Chicago 11:55 p.m. Arrive St. Louis 7:14 a.m.

"Century of Progress"
Train No. 21—6½-Hour Daylight Flyer. Parlor-Observation, Diner, Chair Cars, Coaches—Luxurious, Cool, Comfortable—Radio—Special $1 Luncheon Served.
Leave Chicago 11:25 a.m. Arrive St. Louis 5:55 p.m.

All C&EI Trains Depart from Dearborn Station

Time shown is Central Standard Time

Chicago to St. Louis

For tickets, reservations and information, write or telephone City Ticket Office, 163 West Jackson Boulevard, Webster 4343, or Dearborn Station, Harrison 9830.

Chicago & Eastern Illinois Ry.

For good pictures—

JIFFY KODAK . . . $8

MODERN . . . clever—pops open as you touch a button. A splendid companion for your Labor Day outing. Six-20 Jiffy ($2\frac{1}{4}$ x $3\frac{1}{4}$) is priced at $8; Six-16 ($2\frac{1}{2}$ x $4\frac{1}{4}$) is $9.

BROWNIE JR. . . . $2.25

A STURDY, good-looking, dependable box camera. Equipped with extra-large finders so you can plainly see the picture you're taking. All for $2.25—in the Six-20 size, $2\frac{1}{4}$ x $3\frac{1}{4}$ inches. Six-16 Brownie Junior, $2\frac{1}{2}$ x $4\frac{1}{4}$, is $2.75.

Cameras admitted to the Exposition—free. Stop here—we'll show you how to get unusual views. Bring us your films for careful finishing.

EASTMAN KODAK STORES co.
133 N. WABASH AVENUE Telephone STATE [illegible]

Nesco

Electric Roaster

makes cooking easy

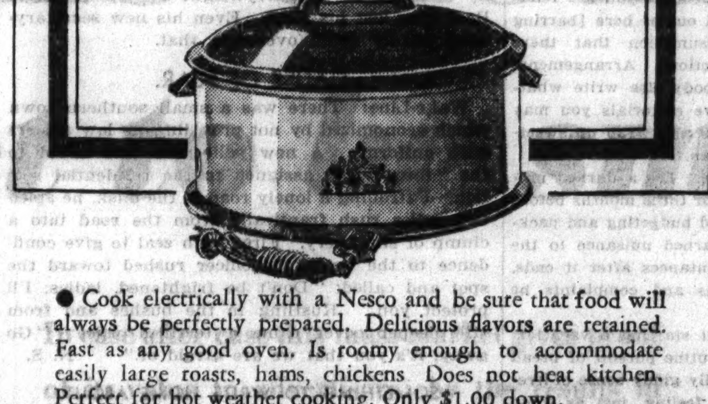

● Cook electrically with a Nesco and be sure that food will always be perfectly prepared. Delicious flavors are retained. Fast as any good oven. Is roomy enough to accommodate easily large roasts, hams, chickens Does not heat kitchen. Perfect for hot weather cooking. Only $1.00 down.

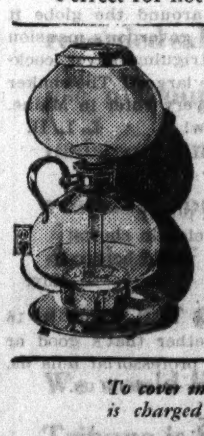

Make Delicious Coffee with Silex Coffee Maker

This Silex Electric Coffee Maker is easy to use. Takes guesswork from coffee making. Delicious coffee every time, quickly, economically

$6.95

$1 ALLOWANCE *for your old iron*

When you purchase one of these latest automatic Irons

Sunbeam . . . Universal
Proctor . . . Westinghouse

All have new features which make them better, more practical than ever. Built for service and guaranteed

To cover interest and other costs, a somewhat higher price is charged for appliances sold on deferred payments.

COMMONWEALTH EDISON

Electric Shops

Downtown—72 W. Adams St.—132 So. Dearborn St.
Telephone RANdolph 1200, Local 2227

4562 Broadway · 2618 Milwaukee Ave. · 4833 Irving Park Blvd. · 4231 W. Madison St. · 4834 So. Ashland Ave. · 3460 So. State St. · 852 W. 63rd St. · 2950 E. 92nd St. · 11116 So. Michigan Ave.

FEDERAL COUPONS GIVEN

. . . today at Sally's

A FUR TRIMMED FROCK is Fashion's latest whim!

. . . and that Sally follows fashion is evidenced in this new frock with its large bow outlined with fur. Of rich, slenderizing cereal crepe . . ., it accurately depicts the new slim lines so important this season. It's a marvel at

$10

Other new Sally Frocks $6.95 to $16.50

Sally FROCKS

27 NORTH STATE STREET
35 SOUTH STATE STREET

4752 Sheridan Road · 4741 Broadway · 605 Diversey Pkwy. · 3307 Lawrence Ave. · 2754 Milwaukee Ave. · 6328 S. Halsted St. · 4049 W. Madison St. · 1019 East 63rd Street · 2332 East 71st Street · 3244 Lincoln Ave. · 1631 Orrington, Evanston · 1110 Lake St., Oak Park · 1105 S. Michigan, So. Bend · 137 W. Wisconsin, Milwaukee

NEIGHBORHOOD STORES OPEN TONIGHT

Chicago Daily Tribune

THE WORLD'S GREATEST NEWSPAPER

FOUNDED JUNE 10, 1847

ENTERED AS SECOND CLASS MATTER JUNE 3, 1903, AT THE POSTOFFICE AT CHICAGO, ILL., UNDER ACT OF MARCH 3, 1879.

All unsolicited articles, manuscripts, letters and pictures sent to The Tribune are sent at the owner's risk, and The Tribune company expressly repudiates any liability or responsibility for their safe custody or return.

THURSDAY, AUGUST 30, 1934.

THE TRIBUNE OFFICES.
CHICAGO—TRIBUNE SQUARE.
MILWAUKEE—EMPIRE BUILDING.
NEW YORK—220 EAST 42D STREET.
WASHINGTON—815 ALBEE BUILDING.
BOSTON—718 CHAMBER OF COMMERCE BUILDING.
ATLANTA—1825 RHODES-HAVERTY BUILDING.
LONDON—135 FLEET STREET.
PARIS—1 RUE SCRIBE.
BERLIN—COLUMBUS HOUSE, POTSDAMERPLATZ 1.
WARSAW—ALEJI FRASCATI 6.
ROME—GALLERIA COLONNA [SCALA A].
SHANGHAI—38 AVENUE EDWARD VII.
TOKIO—IMPERIAL HOTEL.
MEXICO CITY—HOTEL REGIS.
PANAMA CITY—HOTEL CENTRAL.
SPECIAL REPRESENTATION.
SAN FRANCISCO—820 KOHL BUILDING.

THE TRIBUNE'S PLATFORM FOR ILLINOIS

Repeal the Tyranny Law.

THE TRIBUNE'S PLATFORM FOR CHICAGO

1. *Cut taxes in half.*
2. *Pay the defaulted bonds.*
3. *Overcome crime.*
4. *Speed up railroad passenger service.*
5. *Make Chicago the first city in the world.*

"Give me but the liberty of the press and I will give to the minister a venal house of peers. I will give him a corrupt and servile house of commons. I will give him the full swing of the patronage of office. I will give him the whole host of ministerial influence. I will give him all the power that place can confer upon him, to purchase up submission and overawe resistance; and yet, armed with the liberty of the press, I will go forth to meet him undismayed. I will attack the mighty fabric of that mightier engine. I will shake down from its height corruption and bury it beneath the ruins of the abuses it was meant to shelter."

—Richard Brinsley Sheridan.

THE CALIFORNIAN PUMP IS PRIMED.

Upton Sinclair has won the Democratic nomination for governor of California from a field of eight. His victory was overwhelming. George Creel was a poor second.

Sinclair has been an avowed Socialist for years. His books, published in Russian translation with the blessing of the soviet government, have enjoyed an enormous sale. He and the Democratic voters of California now agree that the Democratic party is his home. He proposes taxation of incomes far in excess of the federal government's already punitive levies and, of course, in addition to them. He concedes that all liquid capital will flee the state, but says he doesn't care. He proposes that all savings be turned over to the state treasury to finance state enterprises. And so on.

The national administration in Washington has described its program as a priming of the pump. The phrase, in the light of the California primary, takes on new meaning. The brain trust has been priming the pump for the communist revolution. How well their plans have been laid is now apparent. Already the Democratic party of California has repudiated the mensheviks and has been captured by the bolsheviks. If Sinclair goes on to win California will find its place in the Third Internationale.

Dr. Wirt said that the New Dealers, from the start, regarded Mr. Roosevelt as their Kerensky. Here is another proof that Dr. Wirt knew his New Dealers. It is obvious that the Tugwells, the Perkinses, the Brandeises and Coughlins have only been priming the pump for the Sinclairs, the Olsons, the Huey Longs, the Thomases and Zack Fosters. The trend has been unmistakable for months to close observers; it is now evident even to the most inexperienced eye.

THE SAG CHANNEL.

Because transportation lines are constructed or surveyed to abridge distances, we are wont to appraise them in terms of moving equipment and a right of way. Railway and steamship maps, as well as airplane logs, emphasize routes by broad lines with stations or ports of call merely marked by name. Perhaps the tendency of the interstate commerce commission to stress mileage as a yardstick for transportation cost has accentuated this natural inclination.

In direct contrast, those engaged in transportation are concerned principally with termini. These facilities dictate the capacity of rail lines. Compared with the activity of a busy terminal, the right of way is idle. Airways and waterways exist only in terms of airports, harbors, and docks in which to berth their ships. Of course, this principle is as true of the Lakes-to-Gulf waterway as of any other artery of commerce, and with a steady growth of trafic Chicago's water facilities will soon reach their capacity.

Chicago has one peculiarity. Our deep waterway bisects our financial, shopping, and hotel districts. It is Chicago's front door, and, following the familiar directions to "deliver all packages at the rear," the Sag channel suddenly springs into prominence as the future artery to be developed as the main line of the waterway, rather than as an industrial spur. This is natural sequence and not a miscalculation. It would be unusual to construct facilities for freight delivery before completion of the right of way. The undeterminable nature and volume of trafic that will seek the new route is the only proper index to guide terminal construction.

But how to proceed? The PWA appropriation of $2,814,000 to make a start on this project is hedged in with the impossible condition that the city or state will concurrently commence the task of correcting bridge clearances at an estimated cost of eight million dollars. Even if sources of revenue were available, progress would be made at a snail's pace because of the fact that opinions of at least six state and municipal bodies must be coördinated and their separate permissions secured. Obviously, we will get nowhere until this division of authority is centralized in an interstate port authority. Indiana has given its assent, and an enabling act is now before the Illinois legislature. Cannot our representatives get together on the bill at the next session? It is not a local matter, but one of state-wide importance.

OUR PENITENTIARIES.

The two hours' rioting in the new Pennsylvania penitentiary at Graterford is the latest reminder that penitentiaries, with few exceptions, if any, are run as political rather than penal institutions. The frequent break-outs from institutions elaborately constructed and ostensibly organized to keep criminals in restraint are unmistakable evidence of the same evil. Millions of dollars are taken from the taxpayers to erect costly prisons and maintain them with a staf of guards supposed to be faithful and competent under wardens supposed to be experts. Yet destructive rioting and the escape of dangerous criminals have in recent years become a commonplace.

The rioters in Graterford demanded better food, more liberties, and reduction of penalties. It is evident that this penitentiary is not making penitents. The prisoners think themselves victims of social injustice and have adopted the prevalent doctrine that government owes them not only a living but a living according to their tastes. It is only one of many reminders of the influence of sentimentalists in our dealing with criminals. Judge Kavanagh, a veteran student of crime and our treatment of lawbreakers, has recently protested against our system of making prisons like luxurious clubs or hotels, but the experience and good sense which he and other critics of our methods express are overborne by two influences, that of impractical theorists and sentimentalists and that of politicians who have profitable relations with professional criminals. Under these influences criminals are encouraged to arrogance and violence and the administration of our jails and penitentiaries has become so corrupt or inefficient that many places of restraint are about as tight as a sieve.

VOTERS ON THE AUCTION BLOCK.

We are indebted to a subscriber in Arkansas for a copy of the campaign letter which was sent to voters in his district by Representative D. D. Glover of Malvern, Ark. The letter reads in part:

"Six years ago you were receiving practically nothing from the federal government. The federal aid was going to the north and east and they were growing fat while we were being made poor. I promised you I would fight for our portion of this aid and we are now getting it. Last year Arkansas received over $48,000,000 in money from the national government. . . . If some of it has not been properly administered, it is the fault of those administering it and not the fault of congress. . . ."

Or, to paraphrase: I have helped get together this $48,000,000 slush fund. Voters, you got your slice. Now come across. If you will reëlect me there will be more where this came from.

UNNECESSARY PUBLIC HAZARDS.

The overhanging sign should be forthwith abolished in Chicago and henceforth prohibited. It is a serious and wholly unnecessary hazard for our firemen who need no extra hazards to make their service heroic, and it is also a hazard to the public. We have been getting rid of the cornice, another hazard, thanks to experience and to welcome change in architectural design. The overhanging signs should go with it and without further delay.

ESCORTS AGAIN.

Chicago is apparently suffering a revival of the ancient custom of the police escort. Two months ago a stern official decree forbade motorcycle escorts to all save the most august personages. But police memories are short. Within the last few days trafic on Michigan avenue and peace in the city have been disturbed by convoys of buses and automobiles moving north and south under the noisy guidance of police motorcycles. Already recited have been the annoyance of being forced to wait for a convoy at a street corner, the panic and accidents they cause among other motorists, and their economic waste. There is no need to do more than mention their unwelcome addition to the city's din, to the howls of the police sirens, and to the repeated blasts, prideful and imperious, from the horns of those fortunate enough to be convoyed. No excuse for the police escort can be advanced except in matters of extreme emergency.

Editorial of the Day

OUT OF GEAR.

[Cedar Rapids Gazette.]

If it's all the same to you folks, we are going to pull out of here for a couple of weeks and give you a rest. As a matter of fact, at the time you are reading this we already have pulled out of here [barring accidents], on the logical assumption that there would be no strenuous objections. Arrangements have been made to have somebody else write whatever entertaining and instructive editorials you may need to line your pantry shelves and wrap up sweet-corn husks for the garbage man.

A vacation is a peculiar thing. It's a darned nuisance to the vacationer for two or three months before it starts, what with planning and budgeting and packing and the like, and it's a darned nuisance to the vacationer's friends and acquaintances after it ends, what with the boring effusions and complaints he brings back.

Still, there is something about starting a vacation. The sudden release from the routine pursuit of bread and butter gives one a delightfully giddy sense of irresponsiblity, a singularly empty feeling, just as when a doorknob comes off in one's hand. There is exhilaration and relief in the mere thought that the world has shunted one off on a sidetrack for a few days. [A person beginning a vacation has thoughts like that, fondly imagining the world will notice how much harder the load pulls with No. 1 out of gear.]

The world truly is the vacationer's oyster [to switch metaphors in midstream], and, for our part, we are heading east to where August is Orgust and a person can feel safe in enjoying oysters. So refreshing is the sense of expansion a vacation engenders that we wonder how any employer can fail to realize the dollars and cents value of giving his hired hands a couple of weeks off during the year. Why, it would be money in the till to give them a month off! In fact, if we had the time and inclination, we believe we could build up a pretty good argument to prove that it would pay an employer to give his help six months of vacation a year, with pay and traveling expenses. But why should we fiddle around with arguments at a time like this? We're on our vacation. May we wish you all plenty of hot weather and lots of humidity, the same as you wished us when you were on your vacation? And if the milkman reads this will he please hold up our milk until further notice?

THE BIGGEST ONE YET.

Farmer—An' how's Lawyer Jones doin', doctor?

Doctor—Poor fellow, he's lying at death's door.

Farmer—That's grit for ye; at death's door, an' still lying.—Toronto Globe.

A LINE O' TYPE OR TWO

Hew to the Line, let the quips fall where they may.

SIGNS OF THE TIMES.

When you see sweet juicy apples
  Hangin' low upon the trees,
And you hear a kind of yawnin'
  In the scented summer breeze;
When the bees all start to act like
  They'd got drone blood in their veins
And you feel a growin' coolness
  In the slantin' summer rains—

When you find the monthly roses
  Don't have near so many blooms,
And the folks drift back from porches
  To the fam'ly settin' rooms,
Light your fireplace of evenin's
  And pull up your rockin' cheer,
For you bet your bottom dollar
  Old King Winter's purt nigh here!

Marian Stearns Curry.

THE POINT OF VIEW.

"I don't like the country," said the city man who was spending his vacation on the farm on account of his cut in salary. "It's hot and dusty in summer and cold and dreary in winter, and the people have to work so hard that they're too tired for anything but sleep when the day's work is done. Once a year to the circus or a Fourth of July picnic is their idea of a big time—no movie houses within miles and shopping done from mail order catalogs mostly. Of course, the radio and rural free delivery help some, but a few days a year are enough for me. The city's the place, I say, and the noise and the bright lights and the people so busy with their own affairs they haven't time to be curious are all part of its charm that once felt has an always never-to-be-forgotten lure."

Ecila.

SOME PEOPLE ARE SO SUSPICIOUS.

HTW: If R. H. L. returns from his vacation with a new car, another English tweed overcoat, and smoking a better grade of cigarets, it might be well to check up and find out if he was in New York state on the day of the $427,000 holdup.

Amos Musty.

BRIGHT SAYINGS.

Dorothy [riding in her dad's new car]—Is this a "he" car or a "she" car, Daddy?

Father—Why, Dorothy, does this car wear skirts or pants?

Dorothy—I think it pants, Daddy.

Florence Lucille Stein.

EL DORADO.

Say, Harve, I want to meet the hick
  Who says the races can't be beaten.
I want to see what makes him tick,
  And find out what he's drunk or eaten.

I've had a day—the day of days—
  The books were plenty disconcerted.
Their favorite fish, who pays and pays,
  They'd found to their dismay deserted.

A day like this amends for those
  When every bet was just a dabble;
When I'd have even staked my clothes
  On dogs that finished with the rabble.

Yes, Harve, I've had the day of days,
  For while my winners were not many,
I found when checking "wins" and "pays"
  I'd broken even to the penny.

Ken Tarbox.

UPTON SINCLAIR LED THE FIELD in the Democratic primaries to name a candidate for governor of California. He might add to his already announced platform the promise of a few "Jungles" in the Golden State.

SKY WRITING.

HTW: Sky writing has a great future. What a boon to suburbanites! In a few years airplanes will be as common as cars and every one will have one and can write messages in the sky. Imagine a suburbanite coming home in the evening and seeing written in the heavens above his head: "John: You will find the key under the front step, and I have gone to a bridge tournament—Mary," or "Tom, dear: I am going away to join a nudist colony. Please give my clothes to the Salvation Army.—Eve."

Glad of Quincy.

THIS SHOULD SELL ROAD MAPS.

Harvey: When our visitors, long overstaying their welcome, had seen the Fair and everything, their hostess put a road map in the gentleman's hat showing him the way to go home. It worked.

A. J. M.

PROFESSORIAT-O-GRAMS.

The Professoriat's Blue Eagle is only a year old. What a BILL! George Hagstrom.

This Wake-Line Is Conducted by Harvey T. Woodruff. Help! Help!

YANKEE, YACHT SEEKING in trial races the right to defend America's cup against the British challenger, broke its strut and was compelled to drop out of one contest. Just think what a calamity it would be if Heavyweight Champion Maxie Baer ever lost his strut. Even his new secretary-valet hardly could overcome that.

CAUSE OF FEAR.

Wake-Line: There was a small southern town which economized by not providing its law officers with uniforms. A new policeman was added to the "force" and assigned to the residential section. Patrolling a lonely road in the dusk, he spied two ladies rush frantically from the road into a clump of shrubbery. Fired with zeal to give confidence to the timid, the officer rushed toward the spot and called: "Don't be frightened, ladies; I'll protect you." Rustling in the bushes and from still deeper cover came a terrified voice: "Go away; it's you that we are afraid of." N. S.

SOMETHING TO WRITE HOME ABOUT.

Wake-Line: After reeling around the globe it remained for me to find in the governor's mansion of driest Maine the most intriguing silver cocktail service ever seen. And the largest! The shaker would hold enough to serve every voter in Maine. Shade of Neil Dow—Here's how! L. L. H.

BAR-B-Q.

My friend McGinty
Remarked after seeing a plump,
Beautifully tanned girl clad in shorts:
"Say, Tom, I believe she would be good
Barbecued."

T. Kdy.

FOOD COSTS ARE UP 23.5 PER CENT in 16 months. We don't know whether that's good or bad for the country until the professoriat tells us. But we do know how it affects most of us.

JOTTINGS.

That judge who granted over 30,000 divorces certainly did his "part."

I suppose you could call those officers disguised as women in order to catch robbers preying on spooners police sirens.

Man has never been able to domesticate bees. Each time he has tried it he has been stung.

Charles Simon.

DO YOU REMEMBER 'WAY BACK WHEN: Parents would not permit their children to go in swimming during "dog days"?—E. E. Meredith, Fairmont, W. Va.

How to Keep Well By Dr. Irving S. Cutter

To the limit of space questions pertaining to hygiene and prevention of disease will be answered in this column. Personal replies will be made to inquiries under proper limitations when return stamped envelope is inclosed. Dr. Cutter will not make diagnoses or prescribe for individual disease.

[Copyright: 1934: By The Chicago Tribune.]

HODGKIN'S DISEASE.

IN 1832 Thomas Hodgkin of Guy's hospital, London, described a disease characterized by progressive enlargement of the lymph nodes in various parts of the body. With later investigation the term Hodgkin's disease has given way to the name lymph adenoma because of the typical lymph gland tumors associated with the disease. Research has shown many conditions which simulate Hodgkin's disease. For a clear understanding of these related diseases further study is necessary.

Lymph nodes or glands form an important part of the lymph system of the body. They are composed of a special kind of tissue and serve normally as filtering stations along the lymph channels. They quickly enlarge and become tender, sometimes painful, whenever infected material is drained into the lymph system. A common example is the enlarged gland that may be felt at the lower border of the jaw when a molar is infected.

At this time there are two views relative to the nature of Hodgkin's disease; First, that it is a malignant growth, particularly affecting the lymph tissue; second, that it is an inflammation presumably due to some microörganism. Its slowly progressive, but fatal, character lends color to the malignant theory. Against this view is the fact that the lymph nodes do not disclose the typical structure that characterizes malignant disease, but rather a progressive type of inflammation.

The search for causative bacteria has been hard and long, but so far without definite results. By some it has been pointed out that Hodgkin's disease and tuberculosis are frequently closely associated.

Recently M. H. Gordon injected into an ear vein of a rabbit gland cells from a case of Hodgkin's disease. Within a few days the animal showed signs of inflammation of the coverings of the brain and, to a certain extent, of the brain itself. The injected rabbits usually died within ten days, although some recovered. Animals that survived were found to be immune to succeeding doses of the gland material administered in the same manner. This would seem to point strongly toward the infectious nature of the disease. Enlarged lymph glands occurring in other diseases, some of which closely resemble Hodgkin's, when treated in the same manner and injected into rabbits, did not produce typical symptoms. Gordon's conclusion is that the disease is due to a specific virus.

Up to date no satisfactory treatment has been found, although the work of Gordon will no doubt lead to an effort to find a vaccine or antitoxin. Present day treatment consists in the use of X-ray or radium, by means of which the enlarged lymph nodes are greatly reduced in size and many distressing symptoms relieved. Preparations of arsenic have been used in some cases with good effect. The disease does not run a rapid course. Under careful management the lives of those afflicted may be prolonged for a number of years.

Diphtheria has been conquered and the means of prevention lie ready at hand. The way has been pointed to the complete eradication of typhoid fever. Scarlet fever is rapidly on the way both to prevention and to cure. Hodgkin's disease remains an impenetrable thicket in the wilderness of medicine. With the intensive investigations now being carried on in hospitals, clinics, and laboratories the world over, we may reasonably expect that scientific attack will clear a pathway to its final solution.

TRAINING NEEDED.

B. M. writes: Is there a cure for kleptomania? The case is a boy 13 years old.

REPLY.

This is a problem for a psychiatrist and should yield to training in the hands of experts.

From Across the Sea

BY DAVID DARRAH.
[Chicago Tribune Press Service.]

LONDON.—New efforts are to be made immediately in Great Britain to prepare the way for a parliamentary bill which would bestow on doctors the "right to kill" patients. A large number of leading surgeons and social workers are strongly supporting the scheme, believing that persons in constant pain and incurably ill, and who wish to end their suffering, should be allowed to choose death.

A bill to make this permissible has been drafted with legal assistance by the medical officer for Leicester, G. Killick Millard. "I have been in touch with several prominent members of the house of lords; that is where we want the bill raised," he declared. "Members of parliament themselves are afraid to support the reform. My bill would legalize voluntary death in incurable cases, and I cannot understand what frightens them."

A leaflet entitled "Euthanasia—a Happy Release," has been signed and circulated by Frank Talbot, prominent London surgeon, physician, and dentist, who is an associate of Millard in the campaign.

In his leaflet Talbot asks: "What can be said on moral grounds against the plea for a happy release which is made by a man who wishes to die rather than suffer severe pain from day to day without real expectation of recovery; rather than become an opium addict; rather than exhaust the strength and injure the health of wife or child in efforts that are doomed to failure?

"Though several specialists be consulted and all are agreed that the patient has no chance of recovery they have at present no power to hasten the coming of death. It is sometimes said that it is seldom possible to pronounce any diseased conditions as quite hopelessly incurable until the last phase sets in. This is not fair to the patient, for it is certain that all men take important action on probabilities less decided than those which doctors recognize in many cases of disease of body and mind."

The bill for legalizing euthanasia provides for such safeguards as the request of the patient, independent medical evidence, and the supervision of an official referee. There is still strong opposition among sections of the church and the medical profession to the legalization of the "right to kill." Many doctors oppose the idea on the ground that it is their work to cure.

TAKEN FOR A RIDE

VOICE OF THE PEOPLE

Writers should confine themselves to 200 or 300 words. Give full names and addresses. No manuscripts can be returned. Address Voice of the People, The Tribune.

A REMEDY FOR THOSE DEPRIVED OF RIGHTS.

Rockford, Ill., Aug. 24.—In these days the question is often asked, "What protection has the citizen against all these encroachments upon his rights?" There seems to be much confusion and doubt in the minds of most of our citizens as to these rights and what they can do to protect them.

The authors of the constitution of the United States and congress have prepared a framework which does protect the rights of the citizen, but perhaps its provisions are, on occasions, overlooked.

The fourteenth amendment to the United States constitution provides in part as follows:

Section 1. All persons born or naturalized in the United States, and subject to the jurisdiction thereof, are citizens of the United States and of the state wherein they reside. No state shall make or enforce any law which shall abridge the privileges or immunities of the citizens of the United States, nor shall any state deprive any person of life, liberty or property without due process of law, nor deny to any person within its jurisdiction the equal protection of the laws.

Section 5. The congress shall have power to enforce, by appropriate legislation, the provisions of this article.

As will be noted, the fifth paragraph of this article gives congress the power to enforce provisions thereof by appropriate legislation. This power has been exercised by the passage of a very stringent enactment which is as follows:

Civil action for deprivation of rights: Every person who under color of any statute, ordinance, regulation, custom or usage, of any state or territory, subjects, or causes to be subjected, any citizen of the United States or other person within the jurisdiction thereof to the deprivation of any rights, privileges or immunities secured by the constitution and laws, shall be liable to the party injured in an action at law, suit in equity, or other proper proceeding for redress.

When, therefore, the rights and immunities secured by the constitution shall be violated by any person acting under any law that is declared unconstitutional, the person aggrieved has a remedy.

It is not difficult to imagine a case where, under the color of some state law, a person's rights or immunities have been violated, that a suit brought under this section in the United States court would result in heavy damages against the enforcing agent of the law.

M. ALLEN WARREN.

SHE'S GOT OUR NUMBER.

Chicago, Aug. 21.—What's the matter? Are you afraid to print a letter that favors the New Deal or what you term the brain trust? Are you trying to give the people the impression that the only letters received are those against a man who is trying to do something for our country?

Why don't you try to educate your editors to see beyond their noses? I thought these were modern days, but I think they and some of the contributors to the Voice of the People still live in the 17th century.

MARTHA DOUGHERTY.

PAST HER COMPREHENSION.

Lake Geneva, Wis., Aug. 21.—It is past my comprehension how any paper can allow a cartoon such as your publication flaunted the morning of Aug. 17. The wilful perversion of what our wonderful President really meant. Every one knows that President Franklin D. Roosevelt has the kindest heart in the world and his supreme wish is that not one single soul in these United States of America should suffer. And his attitude toward animals is kind, too. Moreover, I hear these sentiments expressed on many sides. "No eyes are so blind as those that will not see; no ears so dull as those that will not hear."

HARRIET DAGG.

STEAK OR CHICKEN DEPARTMENT.

North Manchester, Ind., Aug. 27.—It occurs to me that any sort of fried chicken, or even wormwood, would taste agreeable after eating a porterhouse steak cooked swimming in grease in the manner recommended by "20 Miles" as a preliminary. But fry that steak in a perfectly dry, sizzling hot pan, turning once, and you won't be bothered with the chicken. You'll order another porterhouse.

B. B.

NECKBONES.

Paw Paw, Mich., Aug. 24.—Now that chicken in any form is beyond the reach of the average man's pocketbook, won't you please discontinue the chicken controversey and substitute a recipe for neckbones? It's the height of something or other when "20 Miles" suggests a porterhouse steak for a seasoner.

SUNNY SUNDSTROM.

FRIEND OF THE PEOPLE

Letters to this department must be signed with names and addresses of writers.

MECHANICS' LIEN LAW.

Chicago, Aug. 25.—[Legal Friend of the People.]—1. Can I put a lien against any property for work done, although I am no contractor? The party promised to pay me but did not when the work was completed. 2. What amount must it really be? 3. Whom should I see, and what steps would I have to take in order to do this? 4. What possible chance, if any, would I have of collecting my bill?

F. S. W.

1. It seems probable that your statement that you are no contractor is based on a misconception. An oral agreement is a contract for the purpose of the mechanic's lien law.

2. There is no legal minimum if that is what you mean to ask.

3. You can obtain a printed form from a stationer and file it in the office of the clerk of the Circuit court.

4. Depends on how soon the owner wishes to sell and on other facts not before us.

TRIBUNE LAW DEPARTMENT.

REAL ESTATE MORTGAGE.

Cicero, Ill., Aug. 24.—[Legal Friend of the People.]—What are the formalities necessary for the proper execution of a real estate mortgage?

S. J. N.

It must be signed by the property owner and his spouse and acknowledged before a notary. If you mean to ask what protection you need in order to be safe in lending money on such security, we would advise you to employ an attorney to examine the title and take the other necessary steps.

TRIBUNE LAW DEPARTMENT.

STATIC

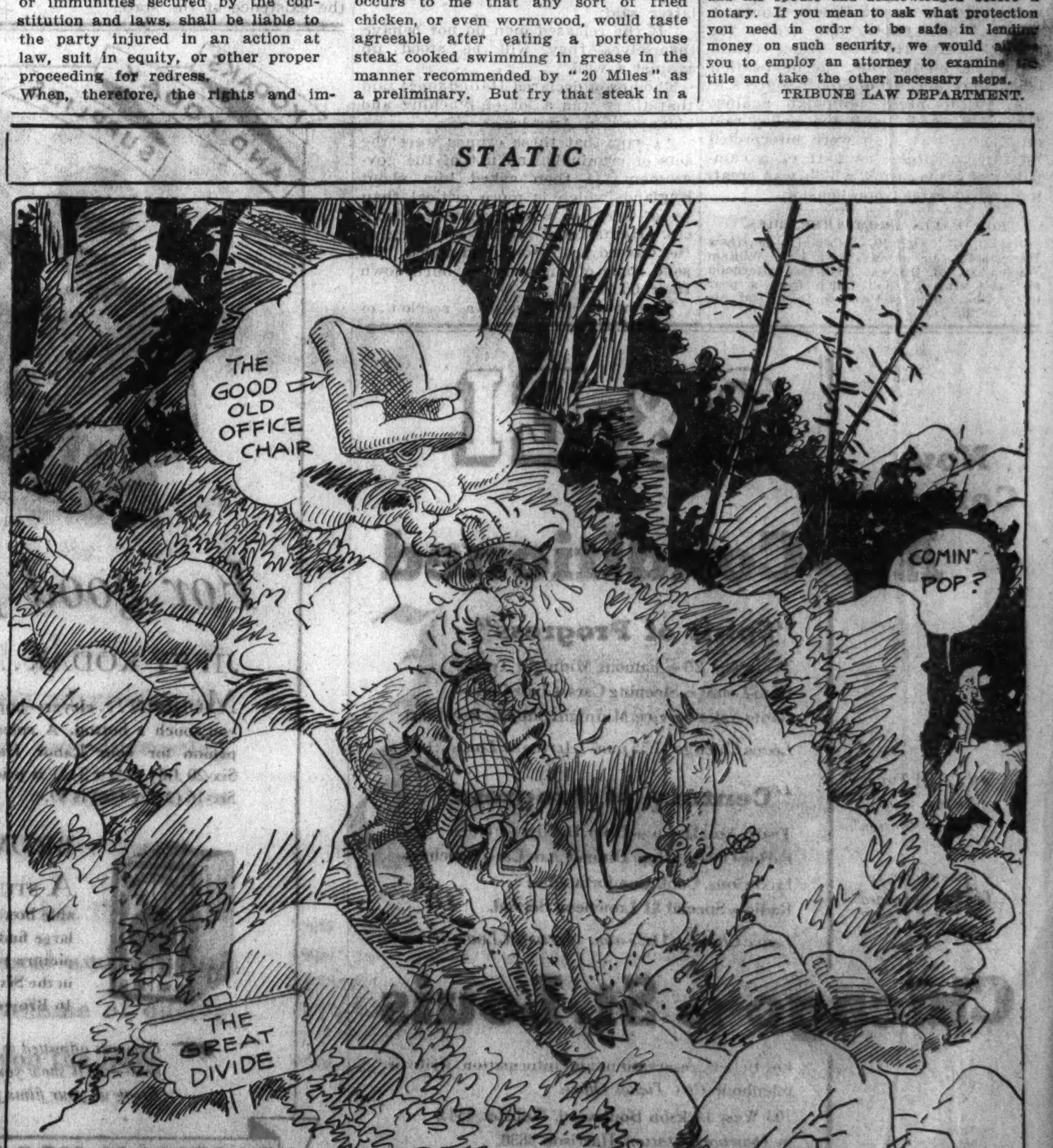

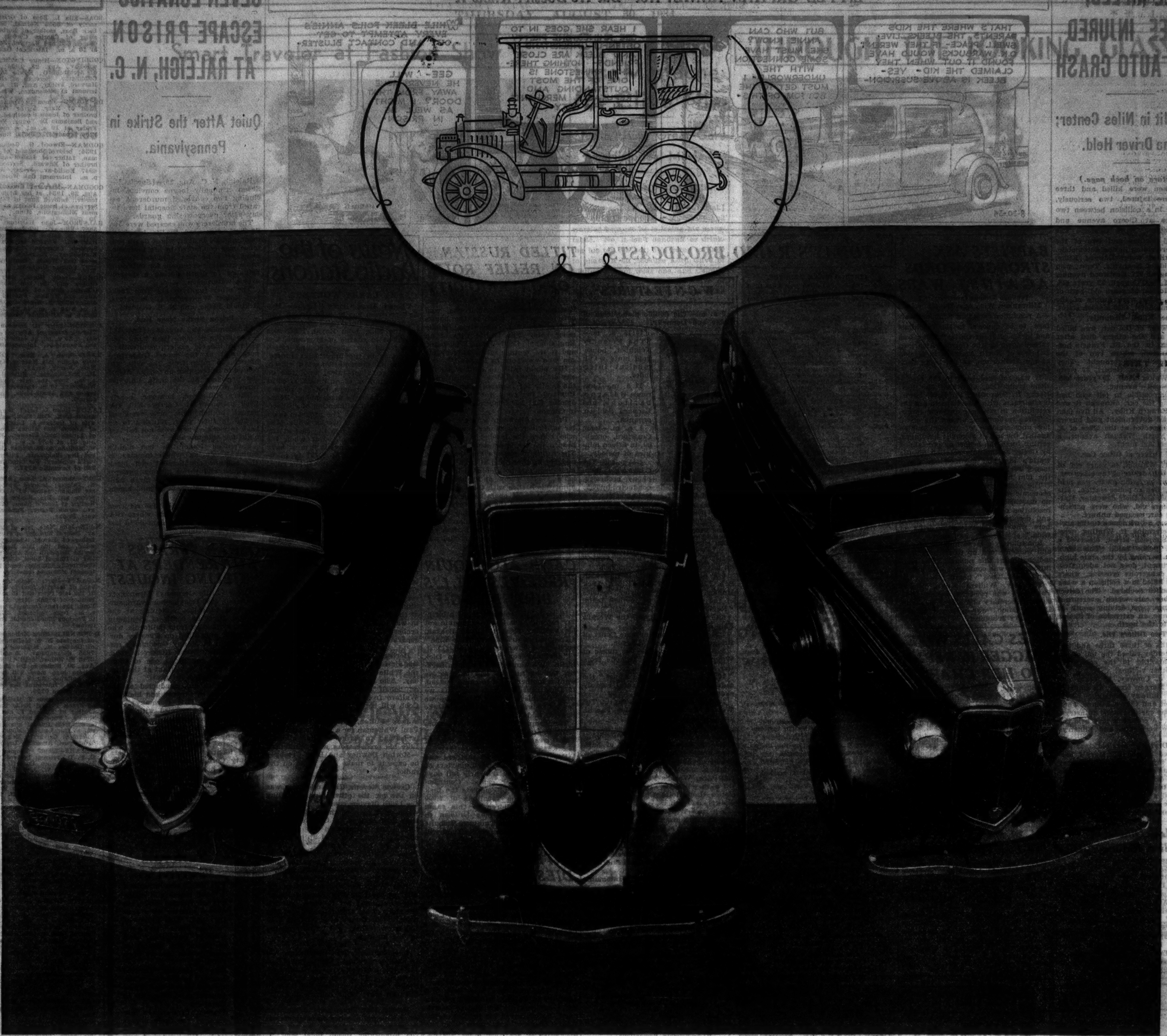

To sell by the thousand

...they've got to be smart!

TIME was when any car that would *go* was good enough for the American market. Now buyers of automobiles look for more. They demand style, quality, smartness, no matter how low the price.

Time was when any kind of circulation was good enough for the advertising of American manufacturers just so there was lots of it. Now shrewd buyers of advertising space are looking for publications which give them mass in buying power.

"We've got to have big circulation to get the volume of sales we need," they explain, "but it's got to be among people who have enough money and are disposed to spend it."

Advertisers who realize the importance of this fact make the Herald Tribune one of their major New York newspapers. Here is a newspaper that delivers a mass market of a third of a million families. These families have demonstrated beyond a doubt their alertness to products offered in the Herald Tribune. Their extraordinary responsiveness, their willingness to spend money for the things they want is backed by *the ability to buy.*

In case after case this mass market gives proof of its value to advertisers: by the results in recorded sales in retail stores, by the increasing use of couponed space by advertisers who insist on knowing what every advertising investment brings in, by the ever-increasing number of letters flowing in from readers asking for guidance in family purchases.

We would like to show you what the Herald Tribune is doing for both local and national advertisers who buy mass-volume of quality buying power. Let us give you the facts.

NEW YORK
Herald Tribune

NEW YORK . . . . *Main Office:* 230 West 41st Street
CHICAGO . *John B. Woodward, Inc.,* 400 North Michigan Avenue
DETROIT . . . . *John B. Woodward, Inc.,* New Center Building
BOSTON . . . . *Carroll Judson Swan,* 926 Park Square Building
SAN FRANCISCO . . . *John B. Woodward, Inc.,* Russ Building
PARIS EDITION . . . . *The New York Herald,* 21 Rue de Berri

THREE KILLED, THREE INJURED IN AUTO CRASH

Cars Hit in Niles Center; One Driver Held.

(Picture on back page.)

Three men were killed and three others were injured, two seriously, last night, in a collision between two automobiles at Cicero avenue and Simpson street, Niles Center. The three dead victims and two of the injured were riding in one automobile.

Those killed were: Edward Kilby, 35 years old, of Nashville, Tenn., who was staying at 927 Eastwood avenue, Chicago; M. J. O'Connell, 32 years old, and Leo Morley, 35 years old, both of Tama, Ia., who were guests of the Parker Arms hotel, 4550 Malden street.

One Killed Instantly.

Kilby, owner of the car, was killed instantly, and the others died after being taken to the St. Francis hospital, Evanston, where two of the serious injured were brought. They are Kilby's brother, Robert, 32 years old, and Walter Hall, 39 years old, 929 Eastwood avenue.

It was impossible to tell who had been driving the car, although it was owned by Edward Kilby. All five men were licensed government gold buyers who were expected at the office of A. Quint, 5 North Wabash avenue, a gold smelter, last night.

Hold Driver of Other Car.

George T. Winting, 45 years old, of Pasadena, Cal., driver of the other car, who was cut by flying glass, was held at the Niles Center police station. His wife, Flossie, and their daughter, Marjorie, 19 years old, who were passengers in his car, escaped unhurt.

There were no witnesses to the accident to determine if Winting, west bound in Simpson street, observed a stop sign, police said. This sign, placed as a warning by the state highway department, does not adequately mark the dangerous crossing, where a man was killed in a collision a week ago, the police declared. The driver of the other car, which overturned several times, was driving south in Cicero avenue, an extension of Skokie boulevard to the north.

Two Others Die.

The deaths of these three and two others yesterday raised the toll of automobile fatalities in the county to 78[illegible]. The other victims:

Edmund J. Conway, 55 years old, 76[illegible] South Morgan street, an employé of the Belt Railway company. Killed at 63d street and Cicero avenue when struck by the car of Roland Blinstrys, Palos Park. A coroner's jury held the death to be accidental and Blinstrys was freed.

Edward Dryt, 13 years old, 1062 Fry street. Died at the St. Mary's hospital from injuries sustained Monday when he was struck by a car near his home. The driver, David Lutman, told police the boy darted into the street from behind a parked car so that he was unable to avoid striking him. Lutman was not held.

Grant Hall, Official of Canadian Railways, Dies

[Chicago Tribune Press Service.]

MONTREAL, Que., Aug. 29.—[Special.]—Grant Hall, vice president and director of the Canadian Pacific Railway company; president of the Dominion Atlantic railway, president of the Quebec Central railway, and director of the Canada Steamship lines, died at 1 o'clock this morning at the Royal Victoria hospital, following a brief illness. He was 71 years old. He started as a mechanic and became prominent in the building of lines through western Canada.

LITTLE ORPHAN ANNIE: Hot—But He Doesn't Know It

BAPTISTS ASK STRONGER WORDS AGAINST WARS

[Chicago Tribune Press Service.]

Milwaukee, Wis., Aug. 29.—[Special.]—A resolution declaring "modern warfare to be opposed to the teachings and ideals of Jesus Christ" today was turned down by the German-American Baptists of North America, in session at the Auditorium, as not being pacifistic enough.

It was referred back to the resolutions committee, of which the Rev. Henry R. Schroeder, St. Paul, Minn., is chairman, with directions to put the resolution in stronger anti-war terms.

Three resolutions, urging the creating and molding of public opinion against the use of alcoholic beverages, setting forth the gospel as proclaimed by Christ as the only solution for the world's ills, and commending movements seeking to reform and purify the film industry were adopted.

The resolution on movies and the economic situation were adopted with no dissension. When the prohibition resolution came up one delegate arose and declared, "There isn't a person here who would refuse a drink of wine."

Immediately a large number of men and women stood up to register their indignation at this remark. The resolution then was confirmed with only a handful of "nos" heard.

The Rev. William Kuhn, Forest Park, Ill., was reëlected general missionary secretary and Elmer E. Staub, Detroit, Mich., was reëlected general missionary treasurer.

ATES CALLS WIFE NAGGER IN REPLY TO HER CHARGES

Hollywood, Cal., Aug. 29.—(AP)—Roscoe Ates, stuttering film comedian, today filed answer to his wife's suit for separate maintenance, charging she continually nagged him and was jealous without reason.

The answer, however, admitted Mrs. Clara Ates' allegations that Ates once told her he no longer loved her and that it would be better for both if they lived separately.

Ates denied an allegation he earned as high as $40,000 a year. He asserted the most he ever earned in a year was $25,000. At the present time, he said, he is unemployed.

Girl, 20, May Survive Leap from 46th Floor

Hope that Miss Bernice Wojnarowski, 20 years old, 1432 Huron street, a waitress, would survive her five story leap Tuesday night from the 46th floor of the Morrison hotel, was expressed yesterday at the County hospital.

From her bed the girl declared yesterday that she does not remember anything of the details of the leap. She escaped death when her body landed on a narrow ledge at the 41st floor level, where it is believed she may have lain several hours before a hotel guest discovered her.

CROSSWORD PUZZLE

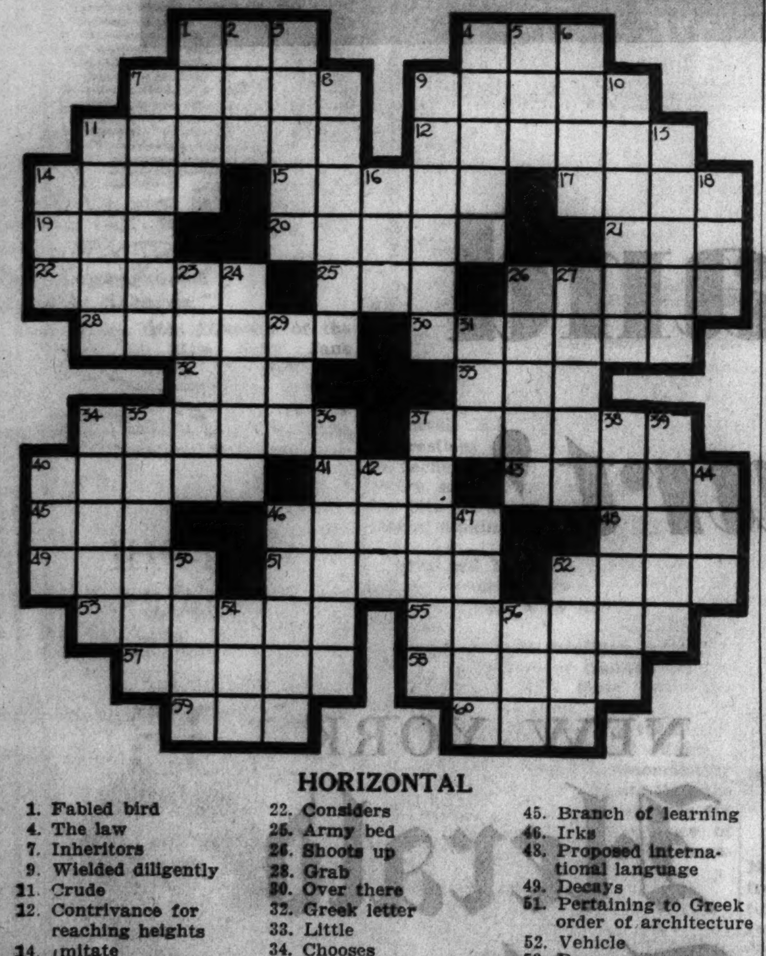

HORIZONTAL

1. Fabled bird
4. The law
7. Inheritors
9. Wielded diligently
11. Crude
12. Contrivance for reaching heights
14. Imitate
15. Stiffened and glazed
17. Clip off suddenly
19. Sprite
20. Pebble
21. Poem
22. Considers
25. Army bed
26. Shoots up
28. Grab
30. Over there
32. Greek letter
33. Little
34. Chooses
37. Gratify
40. Search for firearms [slang]
41. Prefix meaning "two"
43. Killed
45. Branch of learning
46. Irks
48. Proposed international language
49. Decays
51. Pertaining to Greek order of architecture
52. Vehicle
53. Recompense
55. Religious festival
57. Dip in clear water
58. Rapidity
59. Small rug
60. Consume

VERTICAL

1. Depend
2. Grease
3. Traverse
4. Dashing youth
5. Support
6. Communists
7. Come to pass
8. Small, flexible rod
9. Sufficiency
10. Indicate
11. Arrives
13. Amendment
14. Chief [Span.]
16. Collection of wild beasts
18. Footlike part
23. Pairs
24. Heap
26. Joints
27. Perfect
29. Slice
31. Night bird
34. Blunder
35. Portable couch
36. Paced
37. Sympathizes with
38. Set forth
39. Sea duck
40. Distant
42. Tumor
44. Incline the head
46. Primary
47. Shaft of a feather
50. Float
52. Printing direction
54. Collection of information
56. Vast expanse

YESTERDAY'S PUZZLE SOLVED

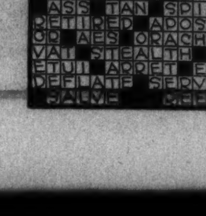

TODAY'S RADIO BROADCASTS

CHICAGO WAVE LENGTHS.

W-G-N—720	WCFL—970	WMBI—1080
WMAQ—670	KYW—1020	WJJD—1130
WENR—870	WIND—570	WGES—1360
WLS—870	WBBM—770	

[Central Daylight Saving Time.]

A. M.
7:00—W-G-N—Good Morning musical program; time signals; weather.
WLS—Smile-a-While.
WAAF—Farm Folks hour.
WMBI—Sunrise service.
WBBM—The Star program
KYW—The Musical Clock.
WCFL—Time Express.
7:15—WJJD—Bubb Pickard
7:30—WLS—Dr. John Holland.
8:00—WLS—Neighbor Boys.
WIND—The Song Reporter.
8:30—WLS—Peggy and Steve.
8:45—W-G-N—Keep Fit club with Capt. Paul Fogarty.
9:00—W-G-N—Noble and Donnelly, piano duo.
WMAQ—Edward McHugh, songs.
WBBM—Bill and Ginger.
KYW—Breen and De Rose.
WLS—Dr. Herman N. Bundesen.
9:15—WCFL—Varieties.
WBBM—Radio Homemakers.
WMAQ—Viennese Sextet.
9:30—W-G-N—Harold Turner, pianist; weather forecast; market report.
KYW—Happy Hits.
WIND—Artist recital.
WBBM—Organists.
9:45—W-G-N—Arthur Wright and Leonard Salvo.
KYW—Radio Kitchen.
WMAQ—Morning Parade.
WBBM—Academy of Medicine.
10:00—W-G-N—Movie Personalities, Francis X. Bushman and Elizabeth Hines.
WBBM—Dance music.
WAAF—Reveries.
WMAQ—Galaxy of stars, Phil Porterfield, Edna Odell, Irma Glen, and Earl Lawrence.
KYW—United States Navy band.
10:15—W-G-N—The Friendly Neighbor.
WCFL—Victor Lindlahr.
WENR—Today's Children.
WMAQ—Frances Lee Barton.
10:30—W-G-N—Bob Davis and the Texans.
WBBM—Art Wright, tenor.
WMBI—Missionary hour.
WGES—Irish hour.
WMAQ—The Carnival, Gale Page, Jackie Heller, King's Jesters.
WIND—Madison ensemble.
KYW—Hazel Arth, songs.
10:45—W-G-N—Painted Dreams.
KYW—Two Pianos.
WBBM—"The Milky Way."
WCFL—Varieties.
11:00—W-G-N—Lawrence Salerno, songs.
KYW—Pianist.
WENR—Fields and Hall.
WBBM—Connie Gates, contralto.
WMAQ—Roy Heatherton, baritone.
11:15—W-G-N—Doring Sisters.
WENR—Merry Macs.
WBBM—Virginia Clark.
WMAQ—Concert Favorites.
KYW—Honeyboy and Sassafras.
WIND—Along the Volga.
11:30—W-G-N—Grain markets; musical.
WAAF—Rhythm Review.
WMAQ—Vic and Sade.
WBBM—Memories.
KYW—Rex Battle and orchestra.
11:45—W-G-N—June Baker, Home Management.
WLS—On Parade.
WMAQ—Words and Music.
WBBM—Frank Wilson, tenor.
Noon—W-G-N—Midday service, John H. Walker, president, Illinois State Federation of Labor.
WAAF—Noontime concert.
WBBM—Organist.
WCFL—Luncheon concert.
WJJD—Wildey and Sheehan, song duo.
WIND—Dick Fidler's orchestra.
P. M.
12:15—WMAQ—Hon. Archie.
WBBM—Velasco's orchestra.
12:30—W-G-N—Markets; Len Salvo, organ.
KYW—National Farm and Home hour.
WBBM—Helen Fitch.
WMAQ—Merry Madcaps.
WLS—Round-Up.
12:45—W-G-N—Palmer House ensemble.
WBBM—Jerry Sullivan, songs.
WCFL—Popular airs.
WIND—Horse race from Siena, Italy.
1:00—W-G-N—Jesse Crawford, organist.
WAAF—Hoosier Philosopher.
WLS—Dinner Bell program.
WMAQ—Herman Crone's orchestra.
WIND—Ann Leaf, organist.
1:15—W-G-N—Story of Helen Trent.
WCFL—Century of Progress orchestra.
WBBM—Ann Leaf, organist.
WLS—Ridge Runners.
1:30—Century of Progress orchestra.
WAAF—Mood in Blue.
WLS—Comedy sketch.
1:45—W-G-N—Palmer House ensemble.
1:45—KYW—Smackout.
WCFL—Popular music.
WJJD—Sweepstakes.
2:00—W-G-N—Blackstone Jongleurs.
WMAQ—Don Carlos' orchestra.
WCFL—Red Hot and Low Down.
WLS—Homemakers' hour.
KYW—Musical Keys.
2:15—W-G-N—Len Salvo, organist.
WMAQ—Song of the City.
WJJD—Muriel Page, flame dancer.
2:30—W-G-N—Arthur Wright, tenor.
2:45—W-G-N—Musical.
WLS—Chicago close-ups.
3:00—WAAF—Music in the Air.
WMBI—Musical.
WCFL—Moments Musical.
3:15—W-G-N—Dr. Annabelle Vest—"Hay Fever, a Social Menace."
WLS—Betty and Bob.
3:25—W-G-N—Doring Sisters. Harold Turner.
3:30—WENR—Chicago Symphony orchestra.
3:45—WCFL—The Lady Next Door.
4:00—W-G-N—Len Salvo, organist.
KYW—Century concert.
WAAF—Jimmy Kozak, pianist.
4:15—W-G-N—Louise Brabant and piano.
WCFL—Century of Progress orchestra.
KYW—Hawaiian orchestra.
4:30—W-G-N—Musical.
WAAF—Billy Joy.
WCFL—Roamers.
WENR—Ma Perkins.
KYW—Jackie Heller.
WMAQ—Tales of Courage.
4:45—W-G-N—Chicago Symphony orchestra.
WCFL—"Two Plus Two Equals Four."
KYW—Jimmy Hatton, songs.
WBBM—Modern Mountaineers.
WENR—Ranch Boys.
WMAQ—Dreams Come True.
5:00—WAAF—Rhythm Kings.
KYW—Mel Stitzel, pianist.
WBBM—Raginsky's ensemble.
WENR—Tom Coakley's orchestra.
WMAQ—Horatio Zito's orchestra.
5:15—KYW—Tom Coakley's orchestra.
WMAQ—Ranch Boys.
WBBM—Century of Progress orchestra.
WENR—Larry Larsen, organist.
5:30—W-G-N—The W-G-N orchestra.
WBBM—Jack Armstrong.
WENR—Irish Minstrels.
WMAQ—Mary Small.
WIND—Wurtzbach's orchestra.
5:45—W-G-N—Little Orphan Annie.
WMAQ—Jack Turner, songs.
WBBM—Jan Savitt's orchestra.
WCFL—Stanislane Milecivicz, tenor.
6:00—W-G-N—Palmer House ensemble.
WCFL—The Two Bits.
WAAF—Ray Waldron's sports review.
WBBM—Danny Russo's orchestra.
KYW—Lucky Seven.
6:15—W-G-N—W-G-N orchestra.
WMAQ—News of the Air.
WBBM—The Sportcast.
WCFL—Frank Sylvano's orchestra.
6:30—W-G-N—Bob Elson, sports review.
WCFL—Admiral Arnold.
WMAQ—Danny Malone, tenor.
KYW—Ed Lowry.
WENR—Marian and Jim.
WBBM—Mike and Herman.
WJJD—Alexander McQueen.
6:45—W-G-N—Quin Ryan, World's Fair reporter.
WBBM—Boake Carter.
KYW—Sisters of the Skillet.
WENR—Frank Buck.
WAAF—Tracy and Duncan.
WMAQ—Gray Gordon's orchestra.
7:00—W-G-N—Hal Kemp's orchestra.
WCFL—Varieties.
WAAF—Symphonic hour.
KYW—Grits and Gravey.
WLS—Leonard Keller's orchestra.
WMAQ—Rudy Vallee's orchestra.
WBBM—Kate Smith.
WIND—Kate Smith.
WMBI—Question hour.

W-G-N FEATURES

9 a. m.—The double piano team of Noble and Donnelly.

DICK HANLEY.

10:15 a. m.—"The Friendly Neighbor," household hints with musical interludes.

11 a. m.—Lawrence Salerno, baritone, and Leonard Salvo, organist.

1 p. m.—Jesse Crawford, organist, in fifteen minutes of melody.

4:45 p. m.—The Chicago Symphony orchestra, conducted by Eric DeLamarter:

Two Hungarian Dances........Brahms-Parlow
Oriental Suite "Beri Mora" Opus 29, No. 1......Holst
First Dance......
Second Dance......
"In the Street of the Ouled Nails"....
Ballet music and wedding march from "Feramors"..........Rubinstein

5:45 p. m.—"Little Orphan Annie," an adventure sketch for children.

6:30 p. m.—The Sports Review with Bob Elson, and Noble Kizer, Dick Hanley, and Jimmy Crowley, coaches of the All-Star college football team: "Reviewing the College Squad."

6:45 p. m.—Quin Ryan, the World's Fair Reporter.

7:30 p. m.—"The Supreme Court of Bridge," with Edward Lagron.

8:30 and 10:30 p. m.—The music of Wayne King and Ace Brigode from the Aragon and Trianon.

10:15 p. m.—"Lum and Abner," the sages of Pine Ridge, a rural comedy sketch.

11:10 p. m.—The orchestras of Ted Weems, Johnny Hamp, Bob Pacelli, and Hal Kemp.

ON OTHER STATIONS.

2:15 p. m.—KYW. Relay of Salzburg music festival, with Arturo Toscanini conducting.

2:15 p. m.—WJJD. Interview of Muriel Page, World's Fair flame dancer.

7 p. m.—WMAQ. Rudy Vallee's Varieties—Lou Holtz, Chic Sale, Jeanne Aubert, and others.

8 p. m.—WMMB. Carson Robison and his Buckaroos.

8 p. m.—WMAQ. Capt. Henry's Show Boat.

8 p. m.—WLS. Death Valley Days.

9 p. m.—WBBM. Forty-five Minutes in Hollywood—Thelma Todd and Eton Boys.

9 p. m.—WMAQ. Paul Whiteman's Music Hall.

9:45 p. m.—WBBM. Heidelberg Students in salute to the Blatz Legion post band on return from Switzerland.

11 p. m.—WMAQ. Milwaukee Philharmonic orchestra.

7:15—W-G-N—W-G-N orchestra.
WBBM—Melodies of Yesterday.
WLS—Old Heidelberg octette.
7:30—W-G-N—"Supreme Court of Bridge."
WLS—Gale Page, blues singer, and Charles Sears.
WIND—Leith Stevens' Harmonies.
KYW—Eddie Duchin's orchestra.
WBBM—Henry Busse's orchestra.
7:45—W-G-N—Senator Thomas Schall.
WBBM—Harry Sosnik's orchestra.
WIND—Harry Sosnik's orchestra.
WLS—Melodies Romantique.
8:00—W-G-N—Lawrence Salerno, baritone, with W-G-N orchestra.
WBBM—Bar X Days and Nights.
WCFL—Herr Louie and the Hungry Five.
WLS—Death Valley Days.
WMAQ—Capt. Henry's Show Boat.
KYW—Rex Maupin's orchestra.
8:15—WJJD—Detroit Symphony orchestra.
WCFL—Food Flashes.
WIND—Carlos Molina's orchestra.
8:30—W-G-N—Wayne King's orchestra.
WBBM—Tito Guizar, tenor.
KYW—Clyde Lucas' orchestra.
WENR—Seth Parker.
8:45—W-G-N—Ace Brigode's orchestra.
KYW—Clyde Lucas, orchestra.
WBBM—Fats Waller's club.
9:00—W-G-N—Tomorrow's Tribune.
WMAQ—Paul Whiteman's Music Hall.
WENR—Parade of the Provinces.
WBBM—45 Minutes in Hollywood.
9:07—W-G-N—Headlines of Other Days.
9:15—W-G-N—Johnny Hamp's orchestra.
KYW—Drama.
9:30—W-G-N—Dream Ship.
KYW—Echoes of the Palisades.
WENR—Buddy Rogers' orchestra.
WCFL—Barratt O'Hara, talk.
9:45—W-G-N—Hal Kemp's orchestra.
WBBM—Students.
WENR—Preliminary War Games series.
10:00—W-G-N—June Provines.
WMAQ—Jack Berger's orchestra.
WBBM—Harry Sosnik's orchestra.
KYW—Pratt and Sherman.
WIND—Vera Van.
WENR—Donald McGibeny, news commentator.
10:15—W-G-N—Lum and Abner.
WBBM—Ferde Grofe's orchestra.
WENR—Don Bestor's orchestra.
WMAQ—Gene and Glenn.
10:30—W-G-N—Wayne King's orchestra.
KYW—Tulsa Symphony.
WENR—Carl Hoff's orchestra.
WMAQ—Johnny Johnson's orchestra.
10:45—WENR—Leonard Keller's orchestra.
WBBM—Henry Busse's orchestra.
10:50—W-G-N—Ace Brigode's orchestra.
11:00—WMAQ—Milwaukee Philharmonic orchestra.
WENR—Buddy Rogers' orchestra.
WBBM—Joe Reichman's orchestra.
11:10—W-G-N—Ted Weems' orchestra.
11:30—W-G-N—Johnny Hamp's orchestra.
WBBM—Earl Hines' orchestra.
WENR—Hessberger's orchestra.
KYW—Shep Field's orchestra.
11:50—W-G-N—Bob Pacelli's orchestra.
Midnight—WBBM—Carlos Molina's orchestra.
WENR—Clyde Lucas' orchestra.
WMAQ—Leonard Keller's orchestra.
KYW—Herman Krone's orchestra.
A. M.
12:10—W-G-N—Ace Brigode's orchestra.
12:30—W-G-N—Hal Kemp's orchestra.
WBBM—Danny Russo's orchestra.
WMAQ—Eddie Duchin's orchestra.
12:50—W-G-N—Bob Pacelli's orchestra.
1:10—W-G-N—Hal Kemp's orchestra.

Fannie Remsen Scott Leaves Half Million Net

New York, Aug. 29.—(AP)—Fannie Remsen Scott, who died last Jan. 8, left an estate valued at $520,984 net, according to a transfer tax appraisal filed today. Two nieces, Katherine Deltman and Caroline R. Whitbeck, both of Reno, Nev., are beneficiaries.

TITLED RUSSIAN ON RELIEF ROLL OF ONTARIO CITY

LONDON, Ont., Aug. 29.—(AP)—The Russian princess Alexandrovna, who once occupied a place in the household of the czar, is receiving public relief here. She is the wife of an Englishman, Cecil John Wildebank, and is the mother of an 11 year old son who was born in England.

Her plight came to light when the city council rejected the application of the family for transportation back to England, the council expressing the opinion that her husband will succeed in Canada.

Princess Alexandrovna is a daughter of Prince Alexander Shahavskoy, who before the bolshevist revolution headed the czar's personal bodyguard. The princess' parents vanished. She and her brother escaped from the revolutionists and both enlisted in Korniloff's White army and engaged in numerous battles with the Reds. The princess told of operating a machine gun. She forded the Kuban river, she related, while frozen to her horse. Later she fled to Constantinople, where she worked in the British embassy as a linguist. She met and was married to Wildebank there.

CAMP ALGONQUIN RECEIVES R. H. L.'S BIRTHDAY GIFT

R. H. L., the columnist, had a birthday recently, but Camp Algonquin got his birthday present. Duke Bakrak, a frequent contributor to "The Line" enclosing $10 wrote:

"Birthday congratulations to Dick Little. We wanted to give him a necktie, but he said he had one, so we want a mother to go to camp instead. If Dick says he's got a necktie we will take his word for it because we don't like arguments. [Signed] Duke Bakrak and the Ball and Chain."

The camp fund received $27 from J. W. P. and $1.10 from "Court Fees." This gives the fund a grand total of $6,226.26.

For two more weeks mothers and children from the crowded quarters of the city will enjoy the early fall days in the Fox river camp. Contributions are needed to complete the task of financing the vacations of 2,000 mothers and children to this camp this season. They may be sent to the cashier of THE TRIBUNE, Tribune Tower. Gifts to the free ice fund will also be accepted.

ARTHUR M'GINNIS DIES; ON LEGAL STAF OF SCHOOLS

Arthur J. McGinnis, 36 years old, brother of Edward J. McGinnis, Cook county commander of the American Legion, died yesterday at the Edward Hines Jr. Memorial hospital after a lingering illness. For the past six years Mr. McGinnis had served as an assistant attorney of the board of education. He was a member of the Board of Education post of the Legion.

Mr. McGinnis was born here and educated in Chicago parochial schools. After entering the school law department, he continued his studies at the Kent College of Law, from which he graduated in 1928, when he was appointed an assistant school attorney. During the war he served overseas in the air force.

Funeral services will be held Saturday at 9 a. m. from a funeral chapel at 4152 Sheridan road, and at 9:30 a. m. from Our Lady of Mount Carmel church, with burial at Calvary cemetery. Mr. McGinnis is survived by his brother Edward and his parents, Mr. and Mrs. Frank McGinnis, with whom he lived at 654 Aldine avenue.

HYMAN HOLSMAN FUNERAL TODAY; LOOP JEWELER

Funeral services for Hyman Holsman, jeweler and philanthropist, who died Monday following a heart attack at his home, 7331 Sheridan road, will be held at 10 a. m. today in the Temple Mizpah, 1615 Morse avenue. Mr. Holsman was head of a jewelry firm at 5 South Wabash avenue. He was vice president of the Edgewater hospital, a director of the Marks Nathan Jewish home, and a member of a Masonic lodge. He is survived by his widow, Nell; a son, George, and three daughters, Mrs. J. C. Hoffman, Jeanne and Elizabeth.

Former Chairman of Advertising Clubs Dies

Boxford, Mass., Aug. 29.—(AP)—Isaac H. Sawyer, 76, former chairman of the Associated Advertising Clubs of America, died at his home here today.

NEW WILLS FILED

The following wills were admitted to probate yesterday and filed with Clerk Mitchell C. Robin:

THEODORE H. CURTIS, died July 15. Estate $41,000 to mother and three sisters. William E. Mooney, executor.

RICHARD P. SULLIVAN, died June 9. Estate $20,000 to sister-in-law, two nieces and nephew. Edith Sullivan, executrix.

BRIDGET TYRRELL, died Aug. 8. Estate $22,500 to two sons and two daughters. Dennis O'Hara, executor.

WILLIAM FEHRMAN, died Aug. 14. Estate $10,000 to widow, Lillian Fehrman, executrix.

EMILY TOMEK, died June 18. Estate $10,000 to three brothers and two sisters. Olga Nory, executrix.

MARIE BEHLS, died May 3. Estate $5,500 to two daughters and son. Clara Behls, executrix.

Eva Rembacz, died May 12. Estate $5,050 to two sons and daughter. Genevieve Rembacz, executrix.

News of the Radio Stations

BY LARRY WOLTERS.

Though Irma Glen's "Lovable Music" program has been on the air two years with an unrevealed sponsor paying the bills, John Royal, NBC vice president in charge of programs, has just found out about it and raised objections to the unorthodox procedure in its presentation. An elderly woman pays for talent and time on this program of organ music, aired at 9:45 p. m. Thursdays, but she refuses to let her name be made public. Hence there has been no mention of sponsorship on the radio. The program is off the air for a few weeks while Miss Glen is vacationing in the east at the home of her angel. But when the program returns Sept. 13 it must have a definite sponsor if NBC is to be paid for the show, Mr. Royal has ruled in order to comply with the broadcasters' code. Thus Irma Glen will be announced as the sponsor. But the mysterious woman will continue to bankroll the program.

George Olsen dropped into town yesterday to complete arrangements for taking over the bandstand at the College inn on Oct. 4. Olsen's orchestra is appearing currently at Westwood Symphony gardens in Detroit where the Detroit Symphony orchestra has been heard in previous years. Several sponsors are dickering for the services of Olsen and his wife, Ethel Shutta, who will be featured with him at the inn. All last season Miss Shutta was on the air with Bobby Dolan's orchestra, but there will be no radio separation this year.

Herbert Hoover will be heard over the air for the first time since he left the White House at 4 p. m. next Tuesday. The former President will speak on behalf of the Community Chest Walfare from Los Angeles. Irvin S. Cobb will be on the same program.

Jack Fulton, featured tenor with Paul Whiteman for a half dozen years, is leaving to strike out for himself. Like his predecessors with Whiteman—Morton Downey and Bing Crosby—he expects to make good alone on the radio.

Carlyle Stevens, CBS announcer, was on the air the other night handling the Leith Stevens commercial program when word reached the studios that a baby had arrived in Carlyle's household. The operator in the glass inclosed control room held up a sign on which he had scrawled, "You're a Papa." Father Stevens gasped, stumbled over his lines, it's reported, but managed to get through with them.

Slim Williams, whose Alaskan exhibit at the Fair Mrs. Eleanor Roosevelt proclaimed her favorite, will tell the story of his 4,000 mile dog sled trip from the northland over NBC at 2:15 tomorrow. There will be no crooning by his huskies.

Harold Stokes, NBC conductor, will be back conducting "The Carnival" at 10:30 this morning on WMAQ after an absence of 12 weeks due to illness. Stokes has been cruising the lakes in his own craft while convalescing.

Herbie Kay got back to Chicago after a year's absence to complete arrangements for going on the air from the Edgewater Beach hotel Sept. 7. Jan Garber and his bandsmen will return tomorrow. On Saturday evening they will be back with W-G-N from the Trianon ballroom.

ELWOOD GODMAN RITES TOMORROW; EX-PROSECUTOR

Funeral services for Elwood G. Godman, former assistant United States attorney and widely known trial lawyer, who died at his home Tuesday night of acute gastritis, will be held tomorrow at 3 p. m. at the residence, 6941 Euclid avenue. Burial will be in Oak Woods cemetery.

Mr. Godman, who was 53 years old, was a member of the law firm of Hopkins, Starr & Godman. Early in his career he was known as the youngest man ever to hold office as federal prosecutor. Recently he was engaged in the defense of the officials of H. O. Stone & Co. who were charged with embezzlement. He is survived by his widow, Rebecca; a son, Elwood D., and a daughter, Isabelle, a student at the University of Illinois.

By using Cuticura Soap every day. Made of the purest ingredients, selected for their emollient and cleansing qualities, and containing the delicate Cuticura medication, it soothes, heals and protects against skin troubles. Cuticura Soap should be kept in every household for the daily use of all the family.

Proprietors: Potter Drug & Chemical Corp., Malden, Mass.

SEVEN LUNATICS ESCAPE PRISON AT RALEIGH, N. C.

Quiet After the Strike in Pennsylvania.

Raleigh, N. C., Aug. 29.—[Special.]—Seven criminally insane convicts, including two convicted murderers, escaped from the state hospital here today after overpowering guards.

The murderers who escaped were Joe Stafford, sentenced to life imprisonment, and Ed Deaver, whose death sentence was commuted to life imprisonment after he was adjudged insane while awaiting execution for cutting a neighbor to death during a quarrel over a watermelon.

The other fugitives are Tom Jackson, Robert Whitesides, Glyde Gaines, Reginald Blake, and N. S. Goddard.

Prison Strike Near End.

Philadelphia, Pa., Aug. 29.—[Special.]—The strike of more than 2,000 convicts in the old eastern penitentiary here and at the model Graterford branch, 25 miles from the city, appeared to be breaking up today. About 100 prisoners at the main unit returned to work.

There still were, however, nearly 1,000 prisoners at Cherry Hill, the parent branch here, who remained locked in their cells, refusing to go back to work. They were not fed last night nor this morning.

Seventeen leaders in last night's outbreak, during which inmates in the solitary confinement cell block screamed and threw blazing newspapers into corridors, were given nauseating gas treatments as punishment today.

Meantime virtual calm had returned to the Graterford branch, where rioting convicts did $40,000 damage in last Saturday's rebellion.

OSCAR STRAUSS SURRENDERS AT KILLING INQUEST

Oscar [Little Germany] Strauss, 21 years old, 3250 Douglas boulevard, surrendered to police yesterday at the inquest into the death of Benjamin Cohen, ex-pugilist from California, who was shot and killed on Tuesday during a fight in Manny Goodman's restaurant, 3142 West Roosevelt road. Strauss was sought as one of those who was in the restaurant at the time Cohen was killed.

At the hearing, conducted at the county morgue, Strauss and his elder brother, Jacob [Big Germany], said that they had quarreled with Cohen after the latter had accused one of them of being a "stool pigeon." Both men denied shooting Cohen, however, and there were no witnesses who could identify them as the slayers. Deputy Coroner Jacob Schewel continued the hearing until Sept. 7, when police announced that they wished more time to investigate the killing.

HURSEN Funerals

Always Cost Less

HURSEN revolutionized the prices and methods of funeral direction over a quarter of a century ago. This policy of "always lower" prices, without exception, and of giving the utmost in quality has never been equaled!

The 3 Hursen "funeral homes" in Chicago make up the largest and finest funeral establishments in America.

Hursen funerals are famous for their always unusual elegance.

There is no extra charge for the excellence of Hursen's unsurpassed automobile equipment . . . no charge for the famous Hursen Organ Chapels.

Hursen

North—929 Belmont Ave. Phone WELlington 1724
West—2346 West Madison Phone HAYmarket 0100
South—1820 South Michigan Phone CALumet 4030

DEATH NOTICES

In Memoriam.

BERNERO—John J. Bernero. In loving memory. Aug. 30, 1924.
FOND WIFE AND CHILDREN.

COWEN—Arlene Cowen. Sweetest memory on your seventh birthday. Darling, we miss you so. MOTHER, GRAMPS.

TROCKY—Alma Trocky. In fond and loving memory of our beloved wife and mother, who passed away three years ago.
HUSBAND AND DAUGHTER, BIRDIE.

WINEBURG—Mary Wineburg. In loving memory of our dear wife and mother, who passed away one year ago today.
Her memory is as dear today
As in the hour she passed away.
LOVING HUSBAND AND CHILDREN.

AKHURST—Alonzo C. Akhurst. Funeral Friday at 2 p. m. at Homewood, Ill. Burial Oak Woods cemetery, 3 p. m.

ALLEN—Christine Allen, nee Fischer, wife of William E.; dear mother of Ruth, William, and Joan. Funeral Saturday at late residence, 5246 Eddy-st. Interment Mount Carmel. Time of funeral later. Berkshire 8070.

BELTZ—Charlotte Beltz, nee Gottschalk, Aug. 27; late of 1854 W. 13th-st.; beloved wife of Otto; fond mother of Fred Loecher. At rest at chapel, 2809 W. Harrison-st., until noon Thursday, Aug. 30. Funeral at 2 p. m., at Lily of the West Temple, 1701 W. Monroe-st. Interment Waldheim. Member of Hedwig Rebekah lodge, No. 249, I. O. O. F., and Women's Benefit association, No. 135. Milwaukee, Wis., papers please copy. For information call Nevada 8502.

DEATH NOTICES

BOAS—Ella L. Boas of Griswold, Ia., formerly of 5653 Normal, beloved wife of Dick Boas, mother of Herbert and Marie, sister of Charles Corbett. Services at chapel, 63d and Harvard, Friday, Aug. 31, at 10 a. m. Interment Oak Hill.

CODDINGTON—Hester Coddington, 6450 Kenwood-av., Aug. 28, 1934; beloved sister of Archibald O., Edwin D., and Eleanor Coddington. Services at chapel, 63d and Harvard, Friday, Aug. 31, at 4 p. m. Interment at Menominee, Wis.

DE YOUNG—Simon De Young, beloved husband of Mary, loving father of Julia, brother of Jennie Sweetland, Pearl Berman, and Benjamin De Young. Funeral, private, Friday at 10 a. m., at memorial chapel, 5206 Broadway. Burial Rosehill.

GODMAN—Elwood G. Godman, Aug. 28, 1934; beloved husband of Rebecca Godman, father of Isabell and Elwood D., brother of Edward. Services at residence, 6947 Euclid-av., Friday, Aug. 31, at 3 p. m. Interment Oak Woods.

GOODMAN—Margaret Goodman; passed on Aug. 29, 1934, at her home, 335 Wellington-av.; beloved aunt of Clara Holt Bates. Services at home Friday at 3 p. m. Interment Minneapolis, Minn.

HALSTROM—John Halstrom, Aug. 27, of 5487 Ellis-av.; beloved husband of Ida Halstrom, father of Richard and Bernard Halstrom. Funeral services at Augustana Swedish Lutheran church, 54th-st. and Kimbark-av., Thursday, 2 p. m. Interment Oak Woods. Remains at mortuary, 4227 Cottage Grove-av.

HORNE—Jessie Horne, dear daughter of George and the late Mary Horne, nee O'Brien; sister of James, Nellie Chance, Anne, and William. Funeral from late residence, 4332 N. Keeler-av., Saturday, Sept. 1, at 8:30 a. m., to St. Edward church, thence to All-Saints' cemetery.

JOHNSON—Peter D. Johnson of 1659 W. 71st-st., father of Albert V. Funeral Friday, 2:30 p. m., at cathedral chapel, 79th and Emerald-av. Interment Oak Hill.

KANE—Sarah A. Kane, Aug. 29, 1934; wife of the late Maurice Kane, mother of Mary, Joseph, Sarah, Rose, Paul, Maurice Jr., and Eugene. Funeral Friday, 9:30 a. m., from the late residence, 123 N. Waller-av., to St. Catherine church, Washington and Austin-blvds. Interment Mount Carmel.

LAADT—Helen L. Laadt, nee Lonek, 506 S. Austin-blvd., Oak Park, suddenly; beloved wife of George A. Laadt, fond daughter of Adolph and Albina Lonek, dear sister of Lillian and Eleanor. Funeral Friday, Aug. 31, at 9:30 a. m., from chapel, 5708 W. Madison, to St. Vaclav church, De Koven and Des Plaines-sts. Interment St. Adalbert's cemetery. For information call Cicero 243 or Lawndale 4747.

LENZ—Andrew A. Lenz, Aug. 29, of 4906 N. Talman; beloved husband of Linda, nee Ehman; father of Andrew C. of Belvidere and Eve Naylor of Des Moines. Resting at funeral home, 5200 N. Western-av., corner Foster. Funeral services, private, Friday.

MATZ—John Matz, late of 4848 N. Karlov-av., beloved husband of Fredericka Bosson, father of Harold, Chester, Forrest, Desmond, and the late Roger; brother of Bertha Heimsoth and Anna Swenssen. Services at funeral home, 4332 Elston-av. [at Crawford], Saturday, Sept. 1, 2 p. m. Interment Montrose cemetery.

McCARTY—Harry McCarty, beloved husband of Isabelle, fond father of Grace, son of the late Peter and Elizabeth, nee Igoe; brother of Frank, Mrs. M. Barry, Mrs. E. Penn, the late Laura. Funeral Friday, 9 a. m., from residence, 2139 Congress-st., to Precious Blood church. Interment Mount Carmel.

McDONNELL—Ellen McDonnell, beloved wife of the late N. S. McDonnell, dear mother of Charles M. McDonnell, late residence, 7855 Escanaba-av. Remains at parlors, 2743 E. 79th-st. until 11 p. m., Thursday, Aug. 30, thence to Des Moines, Ia., where solemn high mass will be celebrated at St. Ambrose church, Saturday, Sept. 1, at 10 a. m. Interment Des Moines, Ia. Call South Shore 0156.

McGINNIS—Arthur J. McGinnis, beloved son of Frank P. and Nellie Sutton McGinnis; brother of Edward F. and Frank L. McGinnis. Funeral Saturday, Sept. 1, at 9 a. m., from funeral home, 4152 Sheridan-rd., to Our Lady of Mount Carmel church. Interment Calvary. Member of Board of Trade post, American Legion.

MULCAHY—Lieut. Thomas P. Mulcahy, C. F. D., retired; beloved husband of the late Ellen, nee Corbett; fond father of Clara, Mrs. W. J. Foley, James, Mrs. A. J. Siebert, Mrs. J. W. Burke, Thomas Jr., Charles, and Mrs. J. Barrows; brother of the late Mrs. Catherine Sullivan. At his late residence, 2701 N. Mozart-st. Funeral notice later.

MURPHY—Thomas Murphy, beloved son of John J. and the late Ellen, brother of William F., John J., Mrs. Nellie F. Nelson and Mrs. Rita Lenz. Funeral Friday at 9:30 a. m. from sister's residence, Mrs. W. H. Nelson, 7248 Paxton-av., mass at St. Philip Neri church at 10 a. m. Burial Calvary. Vincennes 0309.

NAHM—Richard A. Nahm, Aug. 27, 1934, beloved son of Eugene A. and Emma Nahm, fond brother of Robert and Eugene Jr. Funeral from late residence, 5542 N. Kimball-av., Thursday, Aug. 30, at 2 p. m. Interment Rosehill.

NESBITT—Isabelle Nesbitt [nee Sullivan], beloved wife of Edward P. Nesbitt, fond mother of Charles and Edward, daughter of Catherine and the late James Sullivan, sister of Julia, Mrs. Leo P. Groh, Erwin, Emmet, and Raphael Sullivan. Funeral Friday, Aug. 31, at 9:30 a. m., from her late residence, 6554 Bosworth-av., to St. Ignatius church. Interment All Saints.

NICHOLS—Eliza S. Nichols, Aug. 29, 1934; widow of Robert P. Nichols, loving mother of Amy E. and the late Herrick P. Nichols. Services at the late residence, 1835 Eddy-st., Friday at 2 p. m. Interment Rosehill cemetery.

OLEEN—Charles Oleen, Aug. 29, 1934, at Woodlawn hospital. Services at chapel, 63d and Harvard, Friday, Aug. 31, at 3 p. m. Interment Oak Woods.

PRICE—Henry W. Price, Aug. 29, 1934, at his home, 2006 Sheridan-rd., Evanston, Ill.; husband of Marie G. Price; father of Griswold A. and Edward S. Price. Funeral services Friday, Aug. 31, at 2:30 p. m., at chapel of First Methodist Episcopal church, Evanston. Interment Memorial Park. Kindly omit flowers.

RUDDY—Edward Ruddy, beloved husband of the late Catherine, nee Lawler; father of Harry and Edward, brother of Mrs. Kate Murphy, Mrs. Bridget Conlon, Rose, and the late Patrick and Mrs. Mary Morrisson. Funeral Saturday at 9 a. m. from late residence, 5321 S. Racine-av., to Visitation church. Interment Holy Sepulchre. Member of Policemen's Benevolent association. Yards 0662.

SHADBOLT—Sarah E. Shadbolt, Aug. 28, loving sister of Mrs. Mary E. Sutton, Jessie and Horace Shadbolt. Private funeral Friday afternoon, at 2 o'clock, from mortuary, 1356 Wellington-av., to Graceland cemetery.

SHAY—Susie N. Shay, most devoted and loyal friend of the Sarah Hackett Stevenson memorial. Funeral service Friday at 1:30 p. m. at 2412 Prairie-av.

STANTON—Julia Stanton, nee Stanton; suddenly; beloved wife of the late Austin, fond aunt of James Burke. Funeral Friday, Aug. 31, 9:30 a. m., from residence, 1251 Winnemac-av., to St. Ita church. Interment Mount Carmel. Member of Rebecca court, No. 321, C. O. F.

VAN VALZAH—Helen Van Valzah, beloved wife of Robert W., fond mother of Robert D., and Howard C. Funeral services Friday, 10 a. m., at residence, 297 N. Woodrd., Riverside, Ill. Interment 3 p. m. Friday at Sheboygan Falls, Wis.

WILDER—Walter Locke Wilder, beloved husband of Jessie Fox Wilder and father of Mrs. Fred Baer, at his home, 132 7th-av., La Grange. Funeral Saturday, Sept. 1, at 10 a. m., at St. Francis Xavier church, La Grange, Ill.

WILSON—Samuel Franklin Wilson, Aug. 23, 1934, at Pasadena, Cal., father of W. Carleton Wilson of Evanston, Ill.; grandfather of Susanne, Eloise, and William Carleton Wilson Jr. Funeral services 2:30 p. m., Thursday, at Rosehill cemetery chapel, Chicago, Ill.

WOLL—Jacob Woll, late of 4949 N. Drake-av., beloved husband of Rose, nee Kaplan; dear father of Maurice. Funeral Friday, 1 p. m., at memorial chapel, 5206 Broadway. Interment Jewish Waldheim.

CARD OF THANKS.

OLSON—Ida Olson. We sincerely thank every one for their tokens of sympathy and beautiful floral tributes received at the loss of our beloved wife and mother. MR. OLAF OLSON AND SON, FRANK. 5401 Cottage Grove-av.

MAUSOLEUMS.

MAUSOLEUMS AND MONUMENTS—
CHAS. G. BLAKE CO.,
1000 E. 67TH-ST. FAIRFAX [illegible]876
Write or Phone for Free Booklet

CEMETERIES.

SAC. CHOICE FAM. LOTS, 8 GR., MEMORIAL cem.; mausoleum sect. Grace. 6[illegible]59.

CLOS. OUT CHOICE 8-GRAVE LOT AT $10 per grave. Will divide. Juniper 3727.

SAC. 8 GRAVES, $160; 4 FOR $85; PERP. care; west side "L" transp. Ran. 8869.

SAC. CHOICEST 4 GR. LOT, EAST MONUMENT Mound, Acacia Park. Pensa. 1908.

4 GRAVE LOT, $150; ACACIA PARK, Section Cypress. Kildare 7175.

Chicago Daily Tribune
THE WORLD'S GREATEST NEWSPAPER
THURSDAY, AUGUST 30, 1934.

Miss M'Cormick Is Busy with Wedding Plans

Patty Will Become Bride on Sept. 8.

BY JUDITH CASS.

WITH many plans to be polished off before her marriage to H. Warren Buckler Jr., son of Dr. and Mrs. H. Warren Buckler of Baltimore, on Sept. 8, Miss Helen Rutherford [Patty] McCormick, daughter of Mr. and Mrs. Robert Hall McCormick, is probably just as glad that the Red, White and Blue theater frolic that was to have been held this evening at the Bar Harbor [Me.] casino has been called off. Miss McCormick had been invited to serve as co-chairman of the junior committee for the affair.

Preceding the wedding, which is to be at 4:30 the afternoon of the 8th in the Church of Our Father at Hulls Cove, near Bar Harbor, there are to be several dinners for the wedding attendants. On Thursday evening of next week Miss McCormick will have the spinsters' dinner at Burnmouth, her mother's Bar Harbor estate, and Mr. Buckler will entertain at a bachelor dinner at his parents' Bar Harbor house. The bridal dinner is to be held the Friday evening preceding the wedding at the Bar Harbor club.

George Barry Bingham is to serve Mr. Buckler as best man, and ushering will be Eduardo Andrade, William Alexander Graham, Robertson Honey Jr., Robert Blair-Smith, Alexander Gordon Boone, and Laurence Perne.

As announced previously, Mrs. Sargent Collier [the former Eleanor McCormick, who was married in June at the fashionable eastern resort] will serve her sister as matron of honor. Miss Mary Buckler, a sister of the bridegroom, and Miss Margaret Chapman will be the bridesmaids. Miss Chapman, who is with her parents, the John Adams Chapmans, at Bar Harbor, has Miss Eleanor Wheeler for her house guest at the present time. Miss Wheeler will remain east for the McCormick-Buckler ceremony.

The church service is to be followed by a reception for the wedding guests at Burnmouth.

At four-thirty o'clock this afternoon in Greenwich, Conn., Miss Charity Harris, daughter of Mr. and Mrs. Samuel Gale Harris, will become the bride of John Rawlins Moulton, son of Prof. and Mrs. Harold Glenn Moulton of Washington, D. C. The ceremony will be read by the Rev. Charles Whitney Gilkey, dean of the chapel of the University of Chicago, who years ago officiated at the marriage of Muriel Bent, daughter of the late George P. Bents, to Mr. Harris; and it will take place in the Harrises' formal garden.

The bride, who will be given in marriage by her father, will wear a princess dress of white croquignole satin made with long sleeves, cowl neck, and a short train, and a tulle veil, and she will carry a bouquet of white roses, bavardia, and orange blossoms. Her attendants will all be dressed in yellow crêpe dresses with fingertip coats and matching stitched crêpe hats and shoes. They will carry loose bouquets of purple violets. The Misses Ruth and Cynthia Harris, sisters of the bride; Miss Barbara Moulton, a sister of the bridegroom; Mrs. Lewis Robert Stewart of New York, and Miss Judith Schoenberg of Chicago are the bridesmaids. Frank Walsh of Chicago will serve Mr. Moulton as best man, and ushering will be Huntington Harris, the bride's cousin; Stanley G. Harris Jr., George V. Anderhoes, Jon Magnusson, and Frederick Magnusson of Washington, D. C.

After a wedding supper, which will be served in the garden, Mr. Moulton and his bride will leave on a short wedding trip to Canada. They will return to Chicago this fall to continue their work at the University of Chicago, where both are studying. Among the Chicago guests at the wedding are Mr. and Mrs. Hayden B. Harris, the bride's uncle and aunt, and Mr. and Mrs. M. H. MacLean and their sons, Haddon, John, and Gordon MacLean.

Tell Engagement of Sally Stearns.

Word comes from Hinsdale of the engagement of Miss Sally Jane Stearns, daughter of Mr. and Mrs. Earl D. Stearns of Hinsdale, to Robert L. Grennan, son of Mr. and Mrs. Kenneth L. Grennan of Gates Mills, O., and New York. Miss Stearns studied at Hathaway-Brown school in Cleveland and Connecticut college. Her fiancé, a graduate of the University school in Cleveland, attended the Wesleyan university in Middleton, Conn.

The Barrington Hills Country club will open two new tennis courts on Saturday afternoon. The club has never had any courts, but in its mem-

[Continued on page 15, column 3.]

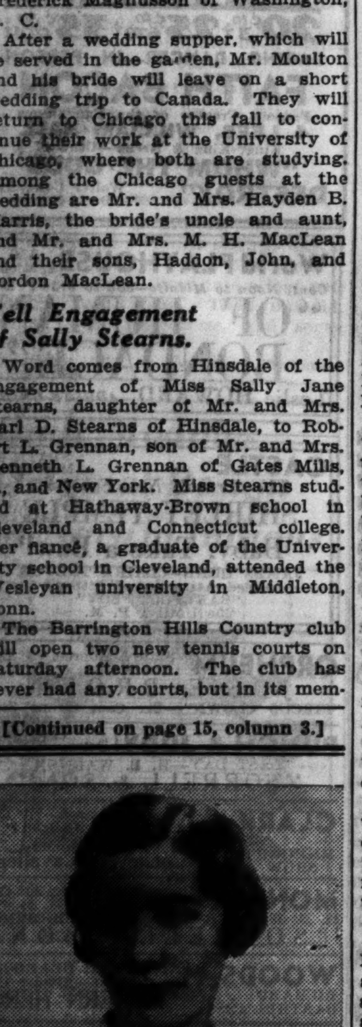

● Dependable, efficient help for your office, shop or home can be hired quickly and at low cost through Tribune Want Ads. Miss Mack will gladly show you how. Call her on Superior 0100—Miss Mack.

Smart Traveler at Fashion Show

Surrounded by her smart airplane luggage and wearing the very newest in fall attire, Mrs. William K. Meyers was snapped recently at a World's Fair fashion show. The former Pauline Wolf and her husband are now living in Lake Forest, having moved from their home on Warwick road in Winnetka. [TRIBUNE Photo.]

Mary Pickford Won't Deny Fix with Fairbanks

Hollywood, Cal., Aug. 29.—(AP)—Mary Pickford's remark "I won't deny it," when asked whether she and Douglas Fairbanks had composed their marital differences started a new series of rumors in filmdom today.

Friends of the famous movie couple insisted Miss Pickford would drop her divorce suit in the next few days. They said they understood Fairbanks was about to move back to Pickfair, the palatial home built by the couple in the first years of their romance. Miss Pickford has been living there since their estrangement.

"I won't deny it. I hope it's true. I can't discuss it now," said Miss Pickford in answer to a newsman's question about whether she and Fairbanks had made up.

Neither Doug nor Mary could be reached for amplification of Miss Pickford's statement.

Fairbanks was at "Pickfair" until late last night. He had dinner with Mary and afterward they sat in the private projection room and saw a new film "The Affairs of Cellini." It was after the showing of the film that the newsman called. Whether Fairbanks left Pickfair later was not ascertained.

Miss Pickford confirmed the fact Fairbanks was with her. She looked toward the drawing room and the reporter saw Doug. The actor appeared startled and darted down a corridor.

One of their friends said Miss Pickford had finally acceded to Fairbanks' desire to travel. This supposedly was a factor in their separation. Miss Pickford liked to stay at home and Doug wanted to travel.

"Miss Pickford," said the friend, "is now amenable to Douglas' wish to travel. She understands now that the restless spirit of the actor cannot be harnessed in any studio. Somehow, before, she did not understand or appreciate his desire to travel in strange places, making motion pictures."

Doug and Mary have been seen together frequently since his return ten days ago from a 14 months' stay in Europe.

Ostensibly their meetings have been for the discussion of business affairs in connection with their joint film holding. The friend, however, said the business meetings led them into discussion of their personal affairs.

Reports of a possible reconciliation were accompanied by rumors that the couple would pool their resources for the production of a new series of films, as they did before their separation.

Hollywood, Cal., Aug. 29.—(AP)—Mary Pickford's office announced today that she will depart by plane tomorrow afternoon for Cleveland to be hostess at the national air races starting Friday and to act as honorary referee of the annual Bendix trophy race of speed pilots.

Miss Pickford will be met at Chicago by Vincent Bendix, donor of the prize in the race bearing his name. She and her manager, N. A. McKay, will be flown from Chicago to Cleveland by Maj. James Doolittle, noted aviator.

* *

Hostesses for Fair.

Mrs. Herbert V. Weed, president of the Tenth district of the Illinois Federation of Women's Clubs, will furnish hostesses for the federation lounge in the Hall of Social Science at A Century of Progress from Sept. 1 to 15.

Front Views and Profiles

By June Provines

THE interest in the late Mr. Dillinger keeps up, and a sightseeing bus brings a crowd of people out every evening to gaze at the spot where he met his death. Harry O. Hearn bulletins the words of an "epitaph" written on the alley side of the store near which he fell:

Epitaphs— Consolation— Worrier.

"Stranger stop and wish me well,
Just say a prayer for my soul in Hell,
I was a good fellow most people said
Betrayed by a woman all dressed in red."

* *

S. L. MILLER bulletins that if "Mrs. Dale of Dundee," who reported the headstone of John Ludington, father of 102 children and grandchildren, had walked a few feet farther on in Sleepy Hollow cemetery at Tarrytown, N. Y., she would have found old John Ludington's record badly shattered by that of Capt. Buckhout. His epitaph on his grave a few feet from the old Dutch Reformed church near the Headless Horseman bridge, reads:

"In memory of Capt., John Buckhout . . . who died April 10, 1785, aged 103 years, and left behind . . . 240 children and grandchildren. Also Mary, the wife of John Buckhout, died August, 1755, aged 73 years."

Certainly handsome of the descendants to mention the wife.

* *

WHITE-HAIRED Capt. Jack is the gangplank greeter aboard the showboat Dixiana, which is moored in the north branch of the Chicago river at the Diversey bridge. A few evenings ago a man and woman with a very small boy came to the ticket window and asked for three tickets, but the ticket seller refused firmly, informing them that because of the shooting in the play small children are not permitted in the theater. The boy immediately set up a howl, and endeavors to quiet him were useless. Finally Capt. Jack stepped up and patted the little lad on the head.

"There, there, my little man, don't worry," he said. "You'll see 'No Mother to Guide Her,' because we will still be here when you've grown up."

* *

THEN there was the anxious young mother at the Woodlawn hospital whose newborn baby sneezed even before it cried for the first time.

"O, dear, the poor baby has inherited my hay fever," exclaimed the worried mother.

"Pageant of Celt" Given Second Time at Soldiers' Field

"The Pageant of the Celt," portraying in music, song, and dance the history of the Irish nation, was repeated last night at Soldiers' field before a large audience, which exceeded that of the previous night.

The spectacle opened with a scene from the year 1700 B. C., when the Milesians arrived in Ireland. Other dramatic incidents were the Norman invasion, the coming of St. Patrick, a high peak in the performance, and the battle of Clontarf, when King Brian Boru fought the invading Norsemen on the shore near Dublin, and died on the battlefield.

Massed choruses of 1,000 voices sang ancient Celtic airs and popular Irish ballads of modern version.

* *

Pola Negri in Hollywood on Undisclosed Mission

Hollywood, Cal., Aug. 29.—(AP)—Pola Negri, exotic actress, arrived today from New York on a mission the nature of which she said she could not reveal but which had "something to do with pictures and something to do with something else still more important." She was met at the airport as she stepped from a transport plane by her attorney, Milton M. Cohen.

FAITH, FEAR, and FORTUNES
by Daniel Starch
Best non-technical summary of recent business—Washington (D. C.) Post.
Acute criticism of new deal—N. Y. Sun.
Stimulating—Oakland (Calif.) Tribune.
Exceedingly timely—Madison Cap. Times.
Food to think upon—New York Times.
At your booksellers or postpaid from publisher, $2.00
RICHARD R. SMITH 420 Lexington Ave. NEW YORK CITY

Lecture Today.

Mrs. Walter H. Buhlig will discuss "Building National Character" at 2:30 o'clock this afternoon at the Illinois Host house at A Century of Progress. The program is sponsored by the Illinois Congress of Parents and Teachers.

INSTANT FRESHNESS AND CHARM FOR YOU
BURNHAM Quick Facial

EXPERIENCE the exhilarating joy of this special, speedy Burnham beauty service. Drop in any time—you will be hurried only to the extent that you wish. If you are not rushed for time, by all means have a long, soothing Kalos Facial. You will be amazed to see how fine lines disappear—how sallowness turns to freshness—how that tired look slips away during this famous treatment.
$1.00 for quick facial

Permanent Waves—Six standard methods to choose from. Genuine, fresh, trademarked materials. Expert operators. $5.00 for short hair not grey or white

Generations of Chicago's fastidious women have patronized Burnham's for Beauty—
Hair Cutting, Hair Dressing, Hair Tinting
Scalp Treatments, Chiropody, Electrolysis
E. BURNHAM
World's Oldest and Largest Beauty Establishment
138 N. STATE ST. • Phone RANdolph 3351

Colman Must Lose Mustache for Clive Film

Studio Using Great Care in Historical Movie.

BY ROSALIND SHAFFER.
[Chicago Tribune Press Service.]

Hollywood, Cal., Aug. 29.—[Special.]—Ronald Colman is a bit upset and worried because he is losing his moustache. No, it isn't dandruff or drinking his tea too hot; he's going to have to shave it off because Lord Clive of Plaffey did not wear one, and Colman is soon to begin work on "Clive of India," from the stage play that has run nine months in London.

Colman is a bit superstitious about that moustache. He says he's never had any luck when he's been without it and every hit he's ever made has been with the moustache. But since Englishmen will be critical about every detail in the life of the famous Clive, who is a greater national hero than Cecil Rhodes, the moustache will have to go.

Twentieth Century Productions, producing the picture, has taken extraordinary precautions about using the play, since the unfortunate experience that M. G. M had with "Rasputin." The company has negotiated with the Earl of Powys, who is a descendant of Clive and speaks for the whole Clive family, and have gained his consent to the use of every situation to be included in the screen story in addition to the published play.

Powys has been agreeable, only insisting on absolute accuracy in every historic detail. He has allowed the furniture and rooms of the house in Berkeley square to be photographed by studio men to be used for reference in building sets.

In this matter of family agreement, the "House of Rothschild" was entirely pleasing to the English Rothschilds, but most displeasing to the French branch of the house. It's a bit of a business, pleasing all concerned, hence this extra trouble in the Clive matter.

Thelma Raye, ex-wife of Ronald Colman, has received several very interesting offers to write of her life with Colman, but has steadfastly refused to accept any of the lucrative bait, keeping silence as she always has in the whole matter.

Helen Hayes is feeling just dandy since the last letter she got from her little daughter's nurse. In describing a picnic on which she had taken little Mary, outside of Nyack, where the baby is living, the nurse wrote: "We went on a picnic up the river. In a short time I missed little Mary and found her standing on a suspension bridge with no hand rail which looked very wobbly." Luckily Helen has completed "What Every Woman Knows" and is leaving at once for the east.

The last day of the picture saw a comical accident. The company went out to the water reservoir back of Beverly Hills, our best residential suburb. As scenes were to be made of Brian Ahearne and Helen Hayes in a boat in the middle of the lake, a small trestle was built out over the water for the cameras to run on. It was built in the morning, about three feet above the water level.

At that time of day the good folk of Beverly Hills were sprinkling their lawns, washing the clothes, and bathing themselves, and the water level was low. Come high noon and the movie company was floating off the trestle, for, the morning chores over, the water in the reservoir began to rise.

The return to New York is something Helen is looking forward to keenly. She says that the first circus that comes to Madison Square Garden is going to find her riding the elephant that leads the parade. That seems to be something or other, because Noel Coward pulled it once, too.

Wrap yourself in BEAUTY

Look your smartest this Winter. Sheath yourself in stunning Hudson Seal*—loveliest and richest of all practical furs. Visit the August Fur Sales and ask to see Hudson Seal that carries the stamp of A. Hollander and Son on label, tag or pelt. Beautiful, deep black Hudson Seal dyed by A. Hollander and Son is guaranteed for color permanence. Always look for the full name.

A. HOLLANDER & SON HUDSON SEAL
Guaranteed for color permanence
PRODUCT OF THE WORLD'S LARGEST FUR DRESSERS AND DYERS
*Dyed Muskrat

● A. Hollander and Son, Inc. are not manufacturers of fur coats. They are dyers of the skins. Coats made of Hudson Seal dyed by A. Hollander and Son vary in price according to quality of peltry, trimming, lining and workmanship.

THROUGH THE LOOKING GLASS

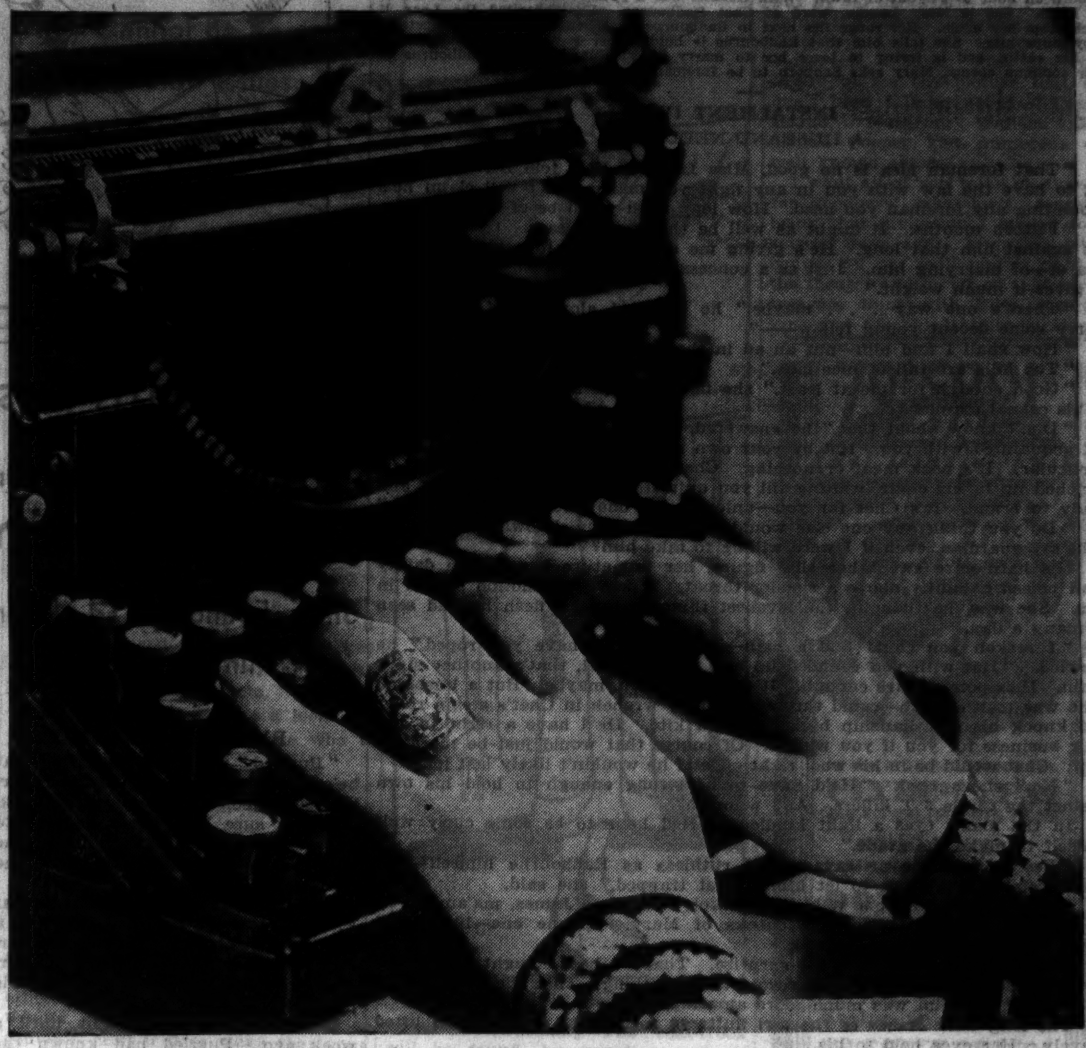

Big business demands that hands poised over the typewriter be clean and soft and white. The perfect paper towel, which has arrived at last, is one of the greatest helps found to date. And, as described below, an individual wafer of mild soap is tucked in each one! [TRIBUNE Studio Photo.]

When we die we're going to ask for special parking privileges at the pearly gates. We'll have St. Peter all primed, and when an employer comes along and confesses that on this earth he made his feminine employés use lye soap and corrugated paper towels every time they washed their hands we personally will see to it that he gets the works!

Nothing makes us madder . . . and nothing makes hands look worse.

Half the lack of hand skin loveliness in this world comes from too harsh soap and especially from insufficient drying. In cold weather particularly it's utterly impossible to keep hands white and smooth unless you take special precautions about these two things.

All this discourse on our pet peeve is by way of preface to the announcement of the find of the ideal individual paper towel. The minute you dampen it it becomes as soft as chamois and almost as strong. You can tear it, but only if you try hard. You have never seen anything so absorbent; there isn't a speck of lint; they dry in thirty minutes and can be used over and over again—and tucked in each one is a soap wafer, soap that's bland enough to use on your face!

It's our idea that every business girl who values the beauty of her hands ought to keep a packet in her desk . . . she can buy a flock of them for a dime. And it's also our idea that every man or woman with a skin disorder of any kind ought to carry them all the time—and toss the towel away after using it once.

We gave a packet to the mother of two small boys whose aim in life seems to be to accumulate as much grime as possible on their little paws and to deposit most of that grime each time they theoretically wash their hands on their mother's good towels. She's so mad about these individual, lasting paper towels that failure to use them instead of her linen brings the head of the house into action with the hair brush.

Housewives, too, will love these trick towels with almost a thousand uses. They're swell dust cloths, dish cloths, and window cleaners. You can buy them all over town.

ELEANOR NANGLE.

Use Contrasts of Many Kinds with Velveteen

BY RHEA SEEGER.

Velveteen dresses in the 1934 fall manner are about the most exciting street costumes you can buy. From the perky, prim shirtwaist models, faintly reminiscent of the successful silk shirtwaist numbers we welcomed during the summer, to the two-piece effects with flaring peplums and wide crush belts, the velveteen collections are well worth a long inspection.

Smoke gray velveteen is charming, especially when the neck scarf is of crimson or wine red. Tailored, and made with long, well fitted sleeves, with patch pockets, with swagger belts and snap pleats in the slenderizing skirts, these first fall dresses are ideal and practical investments. Dark brown and dark green are street shades of this same material that fashion other daytime outfits for a dash to town.

A dozen different ways of changing such a costume can be managed, with taffeta neck bows, with some of the new stiffened or starched white linen and pique collars and cuffs, with contrasting wide new ties of strong clear colored velvet, and with the blazing, riotous, plaid printed bows and jabots and matching belts.

Vividly colored berets, teamed with belts of the same shade, are other possibilities for dark colored velveteen and corduroy one piece dresses.

Still another way to achieve daring color contrast with velveteen is the use of loosely woven wool. For instance, the lemon yellow, open mesh stuff tied in a huge double knot, with two long ends reaching almost to the waist. Or the same novelty weave in acid shades of green, against either golden brown or oxford gray.

If you make your own scarfs, buy enough of the material to fashion a big, floppy beret and a narrow belt. And what an imaginative clothes collector can do with stripes in either silk, wool or velvet for contrast can be seen every day in the smartest of new daytime clothes.

AMAZING 2-MINUTE OATMEAL FACIAL for ROUGH, DRY SKINS!

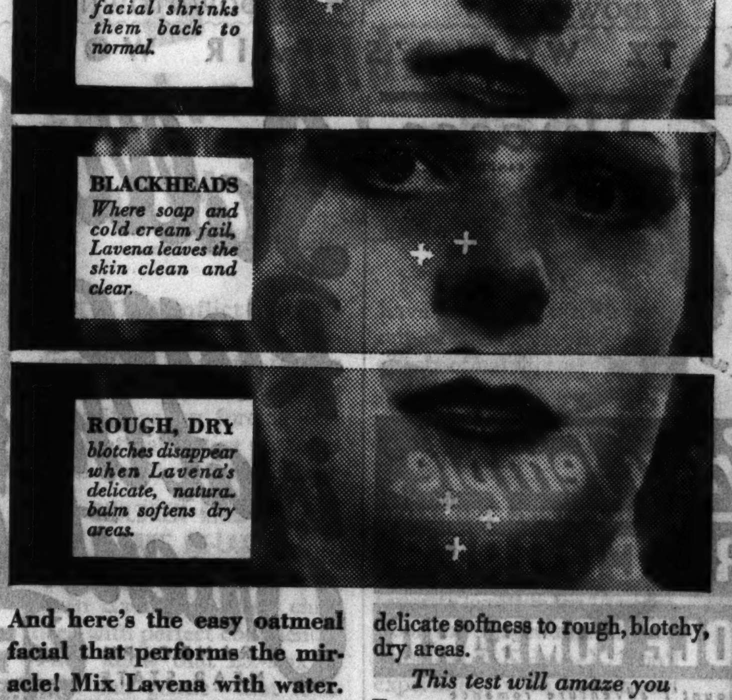

And here's the easy oatmeal facial that performs the miracle! Mix Lavena with water. Apply to face. Wash off. Takes but two minutes daily.

LAVENA is not a soap. Not a cold cream. But a very simple oatmeal facial that stimulates sluggish pores, cleanses them to their very depths as soap and cold cream can't do. Thus removing the *cause* of blackheads and large pores. Its subtle, natural balm supplies a delicate softness to rough, blotchy, dry areas.

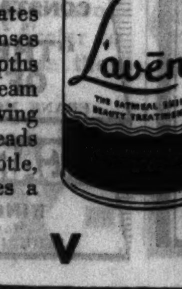

This test will amaze you

To prove that Lavena cleans your skin far better than other methods, first cleanse your face thoroughly with soap. Then cleanse it with cold cream. Then cleanse it with the 2-minute Lavena facial. If you don't find your complexion looks far clearer, cleaner, after the Lavena facial, return the package to your dealer and get your money back! At leading drug and department stores. Start this new skin treatment today.

L A V E N A

TRI-PHI COATS
luxuriously furred fall styles at
$35
SIZES 11, 13, 15, 17

When the mad whirl starts—football games, dinner dates, proms, parties, sorority teas—be ready with Tri-Phi's. Their style and luxury will steal the show anywhere—and their values are downright extraordinary

Others $17.50 to $65
3rd floor

MAURICE L ROTHSCHILD
State at Jackson

BLAZING GUNS

By WILLIAM MacLEOD RAINE

SYNOPSIS.

Cole Sanborn, fearless young outlaw and suspected train robber, sits with contemptuous unconcern on the porch of the Jonesboro house, in the stronghold of his enemies, while the sheriff of Boone county advises him to get out of town. Jerry Haskell, foreman of the Circle 3 T ranch, owned by Chet Radbourne, powerful boss in the county, comes along. There is bitter warfare between that brand and Sanborn. Haskell gives Sanborn an hour to get out of town. With Haskell was a young woman who went on in the hotel. She is Mary Landis, ward of Chet Radbourne. She inherited the Lazy B ranch from her uncle. Her range lies next to Radbourne's. When Sanborn goes upstairs Mary stops him. She tells him that Radbourne is holding her a virtual prisoner, stealing her cattle, and is trying to force her to marry him. Knowing that Radbourne is their common enemy, Mary asks Sanborn to be foreman of her ranch.

INSTALMENT IV.

A HUSBAND NEEDED.

"That foreman idea is no good, Miss Landis," Cole told her. "You've got to have the law with you in any fight you make. Chet will claim he's appointing any foreman you need. How long until you'll be of age?"

"Fifteen months. It might as well be that many years. I can't stand out against him that long. He's giving me a little time to get used to the idea of—of marrying him. Just as a concession to public opinion. Not that he gives it much weight."

"There's one way . . . maybe," he reflected aloud. "If you could marry some decent young fellow——"

"How shall I find him—put an ad in the paper?" she asked.

"The hills are full of nice lads."

"Good enough for me at least," she flashed, with a flare of resentment at his casual manner.

"Don't know about that," he answered, unstirred by her protest. "I'm not acquainted with you. But by your own say-so you're not fixed to be too particular. It's neck meat or nothing. Chet's sitting up at the Circle 3 T, hunched up in his chair, waiting till you quit struggling. You're roped and ready to brand. It's Chet for you—unless some one else beats him to it."

"Do you think any one else would dare marry me, knowing he had to fight my guardian, even if I were willing to take him?"

His hard gaze swept her slim figure, her immature bosom, the dainty head poised gallantly above a slender throat. A wave of emotion stirred in him. She was, he thought, the loveliest thing in human flesh he had seen in many a day.

"I reckon you could find a man—if Chet didn't have you roped," he drawled. "But with you rounded up and in his corral, that's another story again. He's poison, sure enough. It's a fool notion, maybe. But a husband, if he was man enough—could throw a monkey wrench in Chet's steam roller and knock his guardianship higher than a kite. He'd have a right to run your business for you if you wished. Of course that would just be the start of it. Chet would be in his wool right off and he wouldn't likely last long."

"No," she agreed. "He'd have to be strong enough to hold his own against the Circle 3 T killers. And who is?"

In the man's eyes a light kindled. "Hed have to be some curly wolf himself to make the grade."

"Yes. Some one as savage and ruthless as Radbourne himself—and with brains enough not to let himself get trapped," she said.

"Send out a call for a Wild Bill Hickok or a Jesse James, ma'am."

A flood of color swept the cheeks of Mary. "Some one—like you," she murmured.

He stared at her with fixed surprise. That he had thought of and rejected himself because of his bad record was one thing. That she had thought of and accepted him was much more amazing.

The long dark lashes of the girl fluttered to the hot cheeks, then lifted bravely. Her eyes held to his.

"You're crazy," he cried roughly. "Hell's bells, girl, have you forgot who I am—Cole Sanborn, outlaw, killer, professional gambler? I'm the bogey man of this country here. Chet is a fine, respectable citizen beside me. Mothers use my name to scare their kids when they are troublesome. I'm put up as a text by preachers to warn wild young fellows back into the fold. Me, I'm out, for a girl like you."

"Are you as—bad—as all that?" she faltered.

"Ask the first man or woman you meet." He bowed with ironic mockery. "Much obliged for the compliment, but I won't do. Soon as you married me you'd be damaged goods. Anybody but me."

"Even Chet Radbourne?" she asked.

"No, by Heaven, I'm better than he is, no matter how bad I am."

"You're human at least," she replied unsteadily. "And he's not. I'd be paying only for—the use of your name. I'd have to take my chance that you'd play fair. Any money you ask, in reason, I would give."

"I see," he said slowly. "The only privilege I'd have would be that of getting drygulched—at so much a month."

"The Circle 3 T men are hired to fight. This would be the same."

"Not quite," he said dryly. "They're hired to kill. Your husband-in-name-only would be hired to get killed. It's some different."

"And the law—it wouldn't help you?"

"No, I'd have to rely on Judge Colt."

"Why ask, since I know the answer already?" she said, her voice gone dead. "You're right. It's a crazy idea. I don't know you, and you don't know me. I thought—since you are his enemy, too—perhaps——. But there's nothing to it. You'd get killed. I take back what I said."

She turned, to walk into her room. Cole followed her.

"Here we can see each other," he said, mockery in his sardonic face.

"What for?" she asked. "I told you I'd taken it back."

"Don't take it back yet, Miss Landis. We're both up against a situation that calls for desperate remedies. There are points to this thing. It would be a pleasure to me to get a foothold from which I could annoy Mr. Chet Radbourne. I know a few willing lads—if they thought we had a chance."

"Which you have just told me you wouldn't have," she reminded him.

"Maybe—and maybe not. I've been known to use a gun myself. Would I have full power to do what I decided is best?"

"You mean—war?"

"That's just what I mean."

"I'll not be responsible for starting anything. I wouldn't stand back of you while you shoot down riders from ambush."

"I'm not thinking of that," he said, his eyes filled with a moving light that surprised her. "We're in a position where we want public opinion to support us. We'd have to let him make the attack."

It was what she had wanted, a valiant defender of her rights. But womanlike she drew back.

"No, I can't start anything like that."

"It's coming anyhow. Do you think this country is going to lie down to Chet Radbourne while he runs over everybody like he's a czar? Not on your life. Some one has to lead. I'll take a chance if you will. It's not so much of a chance for me. I'm first on Chet's dead list anyhow. He means to get me. This way I'll get a run for my white alley."

"Would you stick to our bargain?" she flung at him, her cheeks drenched by new waves of hot color. "Or would you think . . . afterward . . . that since I . . . had taken your name and you were fighting for me . . . ?"

"You told me that one of the things you heard about me is that if I give my word I keep it," he said, looking steadily at her. "That happens to be true. I'll lend you my name, because I want a good crack at Chet. It's a good name. I come of a good family, though I'm a black sheep myself. I've got the rep of a hell-roaring devil. But in my own way I'm a square shooter. I don't rue back from any bargain I make. You'd be Mrs. Cole Sanborn to the world. To me you'd be Miss Mary Landis."

Mary looked into the sardonic face of this outcast from society, and it did not seem to her a bad one. It was hard and reckless, but in the steel-gray youthful eyes was the light of an audacious candor. Somehow he had contrived, in spite of the wreckage he had left in his wake, to keep his own self-respect. At the worst, he was neither a sneak nor a coward, but a man ready to walk unafraid into desperate peril.

[Copyright: 1934: By William MacLeod Raine.]

[Continued tomorrow.]

GASOLINE ALLEY—SAFE BUT SAD

Personality Is to Be Changed, Girl Tells Him

She's Found an Idol for Him to Copy.

BY DORIS BLAKE.

"Puzzled" really begins to feel that he's a part of a jigsaw. His girl begins to look like a question mark, and he's sure he'll never be able to understand the feminine mind or the curious workings of the feminine heart.

It all centers around the fact that Puzzled, a quiet studious lad, has a girl who wants him to change overnight into a matinée idol, a bold Hercules who can overwhelm her with his prowess in an athletic way.

Everything was all right until a week ago. Puzzled had known the girl for two years, and love was just beginning to ripen in approved form when his Eve tasted the apple. He noticed a change in her attitude and was informed that she had been introduced to a very handsome man.

Puzzled felt that it was a passing fancy and paid little attention to her remark until she began cutting down on dates. He knew she didn't date any one else and couldn't understand her attitude. Then one evening she drew him away from the rest of the group on the plea that she wanted to talk to him in private.

He knew it was coming, so he held on tight and listened. "Bob," she said, "this boy I've met is the most attractive man I've ever known. I could fall for him easily, but I like you too much to hurt your feelings. I've decided to go away for a vacation, and when I come back I expect you to have something in store for me, something that will make me forget all about Bill. I want to be close to you, but so far you haven't made that possible.

"Now Bill is an all around athlete. At the beaches he startles me with hair raising tricks and breath taking feats. But you, you just stay in that old laboratory of yours and experiment. You never get out and do things."

Well, I'd say Bob's girl probably has the wrong idea about "doing things." The Bobs in the world usually amount to a whole lot more than the Bills do, for all their show.

In any case, don't worry about remodeling yourself over Bill's lines, Puzzled. It wouldn't work, and if your girl doesn't appreciate your type there are lots of women who aren't fooled by surface values. They know dependability when they see it, and that's one of the essentials of a good husband.

MOTION PICTURES NORTH

BALABAN & KATZ COOL THEATERS

UPTOWN Broadway at Lawrence — LAST DAY! Mat. 1:30-6:30 Will Rogers "Handy Andy"
TOMORROW On Stage for 4 days! 8—ALL-STAR HOLIDAY STAGE UNITS—8 LARRY ADLER, BETH & BETTY DODGE, CHING LING FOO, JR. Karavieff—The Bredwins, GIFFORD & PEARL, Garland Sisters—Others
SCREEN ALL WEEK — BING Crosby, MIRIAM HOPKINS "She Loves Me Not"

GRANADA — FREE PARKING — SHERIDAN DEVON — Richard Barthelmess "MIDNIGHT ALIBI" TOMORROW! "HERE COMES THE NAVY"
RIVIERA — OPEN 12 NOON — BROADWAY LAWRENCE — SHIRLEY TEMPLE "BABY, TAKE A BOW"
NORTOWN — Western nr. Devon, Mat. Price 1:30-6:30 — Robert Young, "Whom the Gods Destroy"
NORSHORE Howard-Clark, CENTURY Clark-Diversey, PANTHEON Sheridan-Wilson — All 3 Theaters, Mat. Price 1:30-6:30 — ADOLPHE MENJOU, ELISSA LANDI "THE GREAT FLIRTATION" & Cartoon Hit
BELMONT — Lincoln-Ashland. Op. 1:30 — Laurel & Hardy, Durante, Lupe Velez, Mickey Mouse, 'Hollywood Party'
COVENT — 2653 N. Clark. Op. 1:30 — "Cockeyed Cavaliers" Wheeler & Woolsey
LAKESIDE — 4728 Sheridan. Op. 12 — Richard Barthelmess "A MODERN HERO"

ADELPHI — 7074 N. CLARK ST. Rog. Pk. 1039. Cont. 2 P. M. Comfortably Cooled with Washed Air! Jack Holt—Dorothy Burgess—Fay Wray "BLACK MOON" NEWS—CARTOON ACT & 2 COMEDIES Tomorrow: "S. O. S. Iceberg"
HOWARD — HOWARD ST. "L" Free Parking. Open 1:30 — Margaret Sullavan—D. Montgomery "Little Man, What Now?"
LINCOLN — Lincoln Ave. nr. Belmont, COOLING SYSTEM — Silverware Free to Men and Women Tonight — WILLIAM POWELL—"THE KEY"
RIDGE — DEVON at CLARK, Mat. Daily. Drs. Open 1:30 P. M. COMFORTABLY COOL — Lupe Velez, Jimmy Durante "Strictly Dynamite"
BRYN MAWR — 1125 BRYN MAWR, MAT. DAILY — WILLIAM POWELL, EDNA BEST "THE KEY"

MOTION PICTURES NORTH

Dionne Quintuplets — Exclusive and comprehensive pictures of the FIVE BABIES that all the world wants to see! How they live—eat—bathe—intimate glimpses of their home—mother—father—nurses—guardians—and themselves. At all following theaters

VOGUE — Broadway & Grace. Opens 1:30 — RICHARD BARTHELMESS, JEAN MUIR—"A MODERN HERO"
SHERIDAN — Sheridan & Irving — Robert Young, Walter Connolly—"WHOM THE GODS DESTROY"
"400" — 6746 Sheridan. Opens 1:30 — Wallace Beery—"VIVA VILLA"
KEYSTONE — 3912 Sheridan. Op. 1:30 — Spiritual Voodoo Drama — JACK HOLT—"THE BLACK MOON"
DEVON 6225 Bdwy., North CENTER Lincoln & Irving, BIOGRAPH 2433 Lincoln, BUCKINGHAM 3319 N. Clark St. — MARGARET SULLAVAN, DOUGLAS MONTGOMERY "Little Man, What Now?"
DAVIS — 4614 Lincoln. Opens 1:30 — Dorothy Dell, Adolphe Menjou, SHIRLEY TEMPLE—"Little Miss Marker"
ARGMORE — Argyle & Kenmore — James Gleason, Edna May Oliver—"Murder on Blackboard"
LAKE SHORE — 3175 BROADWAY, Refreshingly Cool — Stuart Erwin, Ann Sothern—"Party's Over"
BUGG — MATINEE 15c. EVE. 20c. Chinaware Free to Ladies — WILLIAM POWELL—"THE KEY"
DE LUXE — 1141 WILSON — Jimmy Durante, Lupe Velez, Laurel & Hardy—"HOLLYWOOD PARTY"
PLAZA — 308 W. NORTH AVE. MATINEE DAILY — Chester Morris—"LET'S TALK IT OVER"
GOLD COAST 15c — Any Day, Any Time — Clark & North — LANNY ROSS—"MELODY IN SPRING"
WINDSOR — 1225 N. Clark. Open 1:30 COOLED by Refrigeration — JOE E. BROWN—"CIRCUS CLOWN"
CINEMA — "WHITE SISTER" Helen Hayes, Clark Gable—LAST DAY

MOTION PICTURES SOUTH

BALABAN & KATZ COOL THEATERS

SOUTHTOWN — Mat. 1:30 to 6:30 Last Day WILL ROGERS in "HANDY ANDY" — TOMORROW He'll Be Here On Stage—In Person CAB CALLOWAY and ORCHESTRA COTTON CLUB REVUE — This is Positively Their only Chicago appearance — ON SCREEN W. C. FIELDS · BABY LeROY "THE OLD-FASHIONED WAY" JOE MORRISON JUDITH ALLEN

TIVOLI — Mat. 1:30-6:30 Complete New Screen Program — BING Crosby, MIRIAM HOPKINS "She Loves Me Not" — Hear Bing Sing 'LOVE IN BLOOM' and other Big Song Hits

TOWER — 63d-Blackstone. Open 1:30 — Guy Lombardo & Orchestra, Burns & Allen—"MANY HAPPY RETURNS" EXTRA—SHIRLEY TEMPLE Comedy Hit
MARYLAND — 63d-Maryland. Op. 1:30 — Robt. Young, D. Kenyon, Walter Connolly—"Whom the Gods Destroy"

WARNER BROS. COOL THEATERS

CAPITOL — 79th-Halsted, PARK FREE ON PREMISES — Last Times Today! Marion Davies "OPERATOR 13" Stage Finals—"MISS I WILL" Contest ADDED! EXTRA! Dionne Quintuplets Home Scenes! Tomorrow for 3 Days "MIDNIGHT ALIBI"
AVALON — 79th-Stony, PARK FREE ON PREMISES — Shirley Temple "BABY, TAKE A BOW" with James Dunn. Added! Extra! Dionne Quintuplets Home Scenes!

PICCADILLY — 51st & Blackstone. 15c 1:30-6:30. 25c After — MARGARET SULLAVAN "Little Man, What Now?" Also Culbertson's "What Not to Do in Bridge"
SHORE — 75th-Kingston. 70° Cool — Jimmy Durante, Lupe Velez "Hollywood Party"—Laurel & Hardy — COOLED BY REFRIGERATION
HIGHLAND — 79th-Ashland. 70° Cool — ELISSA LANDI in "Great Flirtation" with Adolphe Menjou — COOLED BY REFRIGERATION
GROVE — 76th-Cottage. 70° Cool — Elissa Landi, Adolphe Menjou "GREAT FLIRTATION"—David Manners — COOLED BY REFRIGERATION
KIMBARK — 6240 Kimbark—It's Cool, Mat. Daily. 15c 1:30-6:30 — Jimmy Durante, Lupe Velez "Strictly Dynamite"
JACKSON PK. — 6711 Stony Island Ave. Ely Culbertson's Bridge Act — LAUREL & HARDY, J. Durante, Lupe Velez "Hollywood Party"
OAKLAND — 3947 Drexel. Mat. Pr. to 6:30 — Margaret Sullavan "Little Man, What Now?"—Douglas Montgomery. Added! Dionne Quintuplets Home Scenes
STRATFORD — 63d-Halsted. Mat. Daily — LEW AYRES in "She Learned About Sailors"—Alice Faye
HIGHWAY — 63d-Western. Open 6 — DOUGLAS MONTGOMERY, Margaret Sullavan—"Little Man, What Now?"
MARQUETTE — 63d-Kedzie. Open 1:30, Cooled by Washed Air — SHIRLEY TEMPLE—"Little Miss Marker"
JEFFERY — 71st-Jeffery. Mat. Daily — Elissa Landi, Adolphe Menjou "GREAT FLIRTATION"—David Manners
W. ENGLEWOOD — 63D & ASHLAND — ELISSA LANDI "GREAT FLIRTATION"—Adolphe Menjou
COSMO — 79th-Halsted. Catlett Comedy — Lew Ayres, Dorothy Burgess "A MODERN HERO" with JEAN MUIR
HAMILTON — 71ST & PAXTON, Scenes of World's Fair — "THE KEY" with WILLIAM POWELL
FROLIC — 55TH-ELLIS—Mat. Pr. to 6:30 — RICHARD BARTHELMESS in "A MODERN HERO" with JEAN MUIR
RAMOVA — 35TH & HALSTED — Jimmy Durante, Lupe Velez "Hollywood Party" & "The River of Death"
COLONY — 59TH & KEDZIE, Ice Plant—Adults Only — Joan Crawford, Gene Raymond—"SADIE McKEE" BATHING BEAUTY REVUE AT 8:30
COMMERCIAL — 9150 Commercial. Op. 11:30 COOLED by Refrigeration — Margaret Sullavan—"Little Man, What Now?"
MICHIGAN — GARFIELD & MICHIGAN, The World's Greatest Gambler — SPENCER TRACY—"NOW I'LL TELL"
LEXINGTON — 1162 E. 63d. Mat. Pr. to 6:30 — Margaret Sullavan "Little Man, What Now?"—Douglas Montgomery
HYDE PARK — 5320 LAKE PARK, DOUBLE FEATURE — "Temptation Workshop" & "Found Alive"
DREXEL — 858 E. 63d St. Modernly Cooled, Bargain Matinee 15c to 6:30 P.M. — LUPE VELEZ—"STRICTLY DYNAMITE"
HARPER — 5240 HARPER — GEORGE BANCROFT, FRANCES DEE—"BLOOD MONEY"

EVANSTON

VALENCIA — NRA—1560 Sherman Ave. Matinee Price 1:30 to 6:30 — COOLED BY REFRIGERATION — Jack Haley, Patricia Ellis "Here Comes the Groom"
VARSITY — Open 1:30 — 1710 Sherman, Always Cool — Ben Bernie, Jack Oakie, Dorothy Dell "Shoot the Works"

WILMETTE

WILMETTE — "THE KEY" William Powell—Edna Best

AUSTIN

SYMPHONY — 4937 W. CHICAGO AVE. — RICHARD BARTHELMESS "A MODERN HERO" with JEAN MUIR
PARK — 5960 W. LAKE ST. COOLED BY REFRIGERATION — Gaynor & Farrell—"CHANGE OF HEART"
IRIS — 5743 Chicago Ave.—Selected Shorts — DOUGLAS MONTGOMERY, Margaret Sullavan—"Little Man, What Now?"

OAK PARK

LAMAR — MARION at LAKE ST. "L" — Robert Young, Walter Connolly—"WHOM THE GODS DESTROY"
SOUTHERN — So. Oak Park at Harrison — Mary Astor, Warren William, GINGER ROGERS—"UPPERWORLD"

MOTION PICTURES DOWNTOWN

RKO PALACE — CAREFULLY COOLED — RANDOLPH NEAR LA SALLE
TOMORROW AT 10:45 A. M.

THE PICTURE YOU'VE BEEN WAITING FOR!
WHEN YOU HAVE SEEN "VERGIE WINTERS" YOU WILL AGREE THAT THIS IS ONE OF THE FINEST PICTURES OF THE YEAR!
ANN HARDING, JOHN BOLES in LOUIS BROMFIELD'S "THE LIFE OF VERGIE WINTERS" An RKO-Radio Picture
FAMED RKO HEADLINERS ON STAGE! LEE SIMS and ILOMAY BAILEY Radio's Favorite Songsters IN PERSON
COLLETTE LYONS, FIVE MAXELLOS · LARRY RICH · with CHERIE, Dub Taylor & Tom Long · SEILER & WILLS, DANRUSSO & ORCH.
25c TO 2 — 35c TO 6:30 — 50c PLUS TAX THEREAFTER
LAST DAY! VELOZ & YOLANDA · Gertrude NIESEN—On Stage · Screen—"DOWN TO THEIR LAST YACHT"

NORTHWEST

HARDING — MILWAUKEE at SAWYER, ALB 1169 — On Stage — Mat. Price 1:30 to 6:30 — BIG STAGE SHOW — Chas. Ruggles, Una Merkel 'MURDER in the PRIVATE CAR'
CONGRESS 2135 Milwaukee Av., BELPARK 3231 N. Cicero Ave., GATEWAY 5216 Lawrence Ave. — Mat. Price 1:30-6:30 — Robt. Young, Doris Kenyon, H. Bosworth "WHOM THE GODS DESTROY"
TERMINAL — 3315 Lawrence Ave. Mat. Price 1:30-6:30 — A. Menjou, Elissa Landi, "Great Flirtation"
CRYSTAL North near California, BILTMORE Division near Damen — Mat. Price 1:30-6:30 — MARGARET SULLAVAN "LITTLE MAN" WHAT NOW?"
REVUE — 15c 3956 ELSTON 6:00-6:30 after 20c — Douglas Fairbanks Jr.—Elizabeth Bergner "Catherine the Great" —a lavish spectacle romance . . . acclaimed by world's leading critics as the ultimate in screen entertainment . . . direct from a 7 week run in the loop. The ONLY theater on Chicago's Northwest Side where you can see this super-film.
ADMIRAL — 3940 LAWRENCE AVE. Cool-Comfortable. Mat. Daily — Spencer Tracy, Alice Faye "NOW I'LL TELL" BY MRS. ARNOLD ROTHSTEIN — Chinaware Free to Ladies Tonight
ALAMO — 3639 W. Chicago Ave. Mat. Daily — Polly Moran, Mickey Mouse, Lupe Velez, Laurel & Hardy "Hollywood Party" VAUDEVILLE AT 9 P. M.
PORTAGE — 4050 MILWAUKEE, Mat. Daily. Cool-Comfortable — Judith Allen, Tom Brown "WITCHING HOUR" Hot Ovenware Free to Ladies Tonight
NEW DRAKE — 3948 MONTROSE AVE. Cool-Comfortable. Mat. Daily — Jimmy Durante, Lupe Velez "Hollywood Party" Hot Ovenware Free to Ladies Tonight
RIO — 15c 2540 Milwaukee to 6:30. After 20c — OPEN TOMORROW—5 P. M. Latest Modernistic Theater on Northwest Side — Wm. Powell, Myrna Loy, "THIN MAN"
TIFFIN — 4051 W. NORTH AVE. — Lew Ayres, Alice Faye "SHE LEARNED ABOUT SAILORS" Kitchenware to the Ladies After 6:30 P. M.
CROWN — Ashland & Division. Opens 10:00 — Margaret Sullavan, Douglas Montgomery—"LITTLE MAN, WHAT NOW?"
EMBASSY — FULLERTON & CRAWFORD — Margaret Sullavan, Douglas Montgomery—"LITTLE MAN, WHAT NOW?"
IRVING — Crawford & Irving. Op. 1:30 — Margaret Sullavan, Douglas Montgomery—"LITTLE MAN, WHAT NOW?"
MONT CLARE — Grand Ave. at Harlem — LEW AYRES, Alice Faye—"She Learned About Sailors"
LOGAN — MILWAUKEE at SAWYER — DOUGLAS MONTGOMERY, Margaret Sullavan—"Little Man, What Now?"

LA GRANGE

LA GRANGE — Barg. Mat. 1:30 to 6:30 — Walter Connolly, Doris Kenyon, "WHOM THE GODS DESTROY"

WEST

BALABAN & KATZ COOL THEATERS

MARBRO — MADISON near CRAWFORD — Last Day! ALL-STAR Stage Show —Screen— WILL ROGERS "Handy Andy" — Mat. 1:15 to 6:30 Lt. Feat. 10:30 — TOMORROW! On the Stage—In Person BENNY MEROFF with his NBC Orchestra in a huge holiday stage show, 3 Little Sweethearts, Florence Stevens, Duke McHale, 8 Dancing Dolls, Red Pepper—Rudy Walde—Sid Sidney — ON SCREEN Bing CROSBY, MIRIAM HOPKINS "She Loves Me Not"
Central Pk — 3535 W. Roosev't. Op. 1:30 — Elissa Landi-Adolphe Menjou, "THE GREAT FLIRTATION"
SENATE Madison & Kedzie, STATE 5814 W. Madison, MANOR North & Central — At All Three Theaters Walter CONNOLLY, Doris Kenyon, Robert Young 'Whom the Gods Destroy'
Broadway-Strand — 1641 W. Roosevelt, Musical Hit! — Laurel & Hardy—"HOLLYWOOD PARTY"
CRAWFORD — Crawford-Madison. Op. 1:00 — Margaret Sullavan, Douglas Montgomery—"LITTLE MAN, WHAT NOW?"
BYRD — CICERO & MADISON. Op. 1:30 — Jimmy Durante, Lupe Velez, Laurel & Hardy—"HOLLYWOOD PARTY"
WEST END — Cicero & Washington Blvd. — Richard Barthelmess, JEAN MUIR—"A MODERN HERO"
AMERICAN — ASHLAND & MADISON — Margaret Sullavan, D. Montgomery—"Little Man, What Now?"
WILSON — 2418 W. Madison. Op. 12 Noon, DOUBLE FEATURE — ADULTS 10c—CHILDREN 5c ALL DAY

MAYWOOD

LIDO — 5TH AVE. & WASHINGTON BLVD.—MATINEE DAILY — COOLED BY REFRIGERATION — Lew Ayres, Alice Faye "She Learned About Sailors"

FOREST PARK

FOREST — MADISON at DES PLAINES, COMFORTABLY COOL — H. B. Warner—"SORRELL & SON"

BERWYN

BERWYN — 6404 W. 22nd. Mat. to 6:30 — WALTER CONNOLLY, Doris Kenyon, "WHOM THE GODS DESTROY" Coolness That Refreshes!

MOTION PICTURES DOWNTOWN

Open 9:30 a. m. . . Come Early! FIRST STAGE SHOW 11:15 A. M.
STATE-LAKE — State at Lake — 20c to 3 · 25c to 6:30 · 35c to close — DARING DANCER—IN PERSON FAITH BACON Famous Creator of the Fan Dance — 4 LEES, WILLIAM HALL, King, King & Arena—Others — "WHOM THE GODS DESTROY" Walter Connolly, Doris Kenyon
World PLAYHOUSE — 410 S. Mich. — Cont. Noon to Midnite—35c to 6:30 P. M. — "OF HUMAN BONDAGE" Leslie HOWARD — ADULTS ONLY
CASTLE — STATE & MADISON — The Screen's New Sensation SHIRLEY TEMPLE "Baby, Take a Bow" JAMES DUNN—CLAIRE TREVOR. Added Attraction—Whittier's "BAREFOOT BOY" 25c Until 1 P. M.
ORPHEUM — State & Monroe. 70° Cool, Doors Open 8:45 A. M. — JOE E. BROWN "CIRCUS CLOWN"—Big Cast Circus Stars
PUNCH & JUDY — 15c to 6:30 — Van Buren at Mich. — LAST DAY—H. B. WARNER "SORRELL & SON"
CLARK — Clark & Madison—70° Cool, 15c. 7:45 A. M. to 6:30 P. M. — WHEELER & WOOLSEY "Cockeyed Cavaliers" MIDNIGHT SHOW
MONROE — Monroe & Dearborn—70° Cool, 15c. 8:30 A. M. to 6:30 — H. B. WARNER in WARWICK DEEPING'S "SORRELL & SON"
WOODS — RANDOLPH at DEARBORN, 15c to 6:30—Always Cool — RICHARD BARTHELMESS "MODERN HERO"

NO MAN'S LAND

Teatro del Lago — MATINEE DAILY, Cooled by Refrigeration — Margaret Sullavan—Douglas Montgomery "LITTLE MAN, WHAT NOW?"

PARK RIDGE

PICKWICK — Barg. Price 6 to 6:30, Always Refreshingly Cool — Margaret Sullavan—"Little Man, What Now?"

HIGHLAND PARK

ALCYON — SHIRLEY TEMPLE "LITTLE MISS MARKER"

MOTION PICTURES DOWNTOWN

BALABAN & KATZ WORLD'S FAIR WONDER THEATERS

Chicago — STATE NEAR RANDOLPH
Tomorrow WHAT A HONEY! . . Shirley's impish smile warms your soul—Her pleading hands squeeze your heart! TO CRY! YOU'LL BE GLAD
Shirley Temple, GARY COOPER, CAROLE LOMBARD — Paramount's adventure romance "NOW AND FOREVER" with SIR GUY STANDING · CHARLOTTE GRANVILLE
Balaban & Katz stage production glorious with novelty and youth! JACK POWELL Broadway's comic, TOM BAKER, THREE JACKSONS. Extra! Spectacle of beauty and dance! EVANS BALLET in "LIVING FUR FANTASY" Extra! Screen's cowboy daredevil KEN MAYNARD in Person with 'TARZAN,' his wonder horse!
LAST DAY — EARL BURTNETT — "ONE MORE RIVER" — CHERNIAVSKY CHICAGO THEATER ORCHESTRA

Sally Rand is at the Oriental — RANDOLPH NEAR STATE — 25c till 6:30
Record-breaking crowds are acclaiming Sally Rand's startling NEW BUBBLE DANCE! LAST DAY! 'Kiss and Make Up' Cary Grant Genevieve Tobin. TOMORROW—Complete NEW STAGE SHOW! Tomorrow on Screen 'The Notorious SOPHIE LANG' GERTRUDE MICHAEL New Sensational Screen Star, PAUL CAVANAUGH, ALISON SKIPWORTH, LEON ERROL

UNITED ARTISTS — RANDOLPH AT DEARBORN — Open 8:45. Pr. Chg. 1 & 6 — FREDRIC MARCH, CONSTANCE BENNETT in 20th Century Hit "THE AFFAIRS OF CELLINI" FRANK MORGAN—FAY WRAY
ROOSEVELT — STATE NEAR WASHINGTON — Open 8:45. Price change 1 and 6 — WALLACE BEERY, JACKIE COOPER "TREASURE ISLAND" LIONEL BARRYMORE
New GARRICK — RANDOLPH near CLARK — Open 8:45 — BING CROSBY, Miriam Hopkins "SHE LOVES ME NOT"
New APOLLO — RANDOLPH AT CLARK — Open 8:45 a.m. Pr. chg. 1-6:30 p.m. LAST 2 DAYS! MARLENE DIETRICH "SCARLET EMPRESS"

Aspic Gelatin Makes Its Bow in the Kitchen

Has Unconventional Ways with Common Foods.

Tomorrow's Menu

BREAKFAST
Grape and Orange Juice
Scrambled Eggs
Jelly Muffins
Coffee Milk

LUNCH
Corn Fritters Sirup
Bacon Curls
Twenty-four Hour Fruit Salad
Hot Chocolate

DINNER
Irish Stew with
Potatoes, Onions, and Carrots
Pear Salad
Pan Rolls Butter
Crackers Cheese
Coffee

BY MARY MEADE.

Presenting—a new discovery! We've waited for it a long, long time, but the result is well worth the waiting. For a new flavor in packaged gelatins has just arrived on the grocer's shelf. By name—aspic gelatin.

This new product boasts a distinct meaty flavor and jellies in almost no time. So now, praises to the kitchen gods, there need be no more bustling about for meat stock and all and all when vegetables, meats, fish, or eggs in aspic are on the docket. The regular aspic flavor results when the gelatin is prepared with water. Use tomato juice and you'll have fine tomato aspic.

Which reminds me. Since we've been climbing over mountains of potato salad all summer, one of these times try molding yours in an aspic or tomato-aspic gelatin. Another old favorite, Waldorf salad, may be molded, but it chooses lemon gelatin as its partner.

Molded Waldorf Salad.

1 package lemon flavored gelatin
2 cups boiling water
1 tablespoon lemon juice
1 cup chopped apples
½ cup diced celery
½ cup chopped walnuts
¼ teaspoon salt
Dash of paprika

Dissolve the gelatin in the boiling water, add lemon juice, and let chill until slightly stiffened. Then fold in the apples, celery, walnuts, and seasoning. Pour into individual molds and chill until firm. Remove from the molds and serve on lettuce, topping with mayonnaise.

Still speaking of gelatins, tack this over the kitchen sink, just to remind you that eight simple stunts are wanting to be played on your next order of gelatin:

1. *Gelatin sparkle:* Put firm gelatin through a ricer or chop on a wooden board until very fine. Pile into a sherbet glass.

2. *Neopolitan gelatin:* Fill parfait glasses one-third full of lemon gelatin cubes. Over this place a layer of lime gelatin cubes and top with raspberry gelatin cubes.

3. *Gelatin cubes:* Mold gelatin in a shallow pan. When firm cut into small cubes and remove carefully with a pancake turner. Pile into glass dishes.

4. *Gelatin mounds:* Unmold individual gelatin molds on slices of pineapple or atop sliced bananas.

5. *Fruit and nut float:* Pour warm gelatin into sherbet glasses and when just cool, but not congealed, drop into each glass some broken nut meats and one or two of the following: Diced raw apples, fresh sectioned grapefruit, sliced bananas, fresh sectioned oranges, sliced fresh pears, halved fresh strawberries, cubed marshmallows, and fresh raspberries. The nuts and fruits will float.

6. *Gelatin fluff:* When the gelatin begins to set beat with a rotary beater until foamy. Chill until firm.

7. *Gelatin whip:* As the gelatin begins to set whip in the stiff beaten white of one egg. Chill.

8. *Gelatin Bavarian:* Just before the gelatin sets whip in one-half cup of heavy cream which has been beaten stiff. Add fruit if desired.

Tuna-Celery Loaf.

1 package aspic flavored gelatin
2 cups boiling water
1½ cups flaked tuna fish
1 cup celery, finely chopped
2 sweet pickles, finely chopped
1 hard cooked egg, sliced

Dissolve the gelatin in the boiling water and chill. When slightly thickened fold in the tuna fish, celery, pickles, and egg. Turn into a loaf pan and chill until firm. Then unmold, garnish with watercress, and serve with mayonnaise.

[Copyright: 1934: By The Chicago Tribune.]

Quilt Modifies Original Design of Navajo Indians

Navajo.

BY NANCY CABOT.

In 1870 a pioneer woman modified a design created by the Navajo Indians as a motif for a quilt block and called it "Navajo." Famous for the designing of rugs and silver jewelry, these first Americans furnished the inspiration for many quilt patterns now in existence. This block is one of the simplest in the world to piece and the completed coverlet of red, gray, and white is lovely and most unusual. Only twenty pieced blocks and twenty-two plain blocks are required for the spread.

Patterns of this quilt design are 5 cents, stamps or coin. Address Nancy Cabot, Chicago Tribune, or call at one of the Tribune Public Service offices, One South Dearborn street, Tribune Tower, and Hall of Science, A Century of Progress.

CONQUERING CONTRACT

By P. HAL SIMS

OPENING NO TRUMP BIDDER'S RAISE OF PARTNER'S MAJOR SUIT.

Having bid a no trump on—

Sp. K 10 x x	Di. A Q 9
Ht. A J 9	Cl. K J x

If my partner bid two spades, I would bid two no trumps, hoping he could raise this to three, in which case I will have an easy task. However, if he shows a weak hand by bidding three spades, it is close whether to bid three no trumps or four spades. In view of my various tenaces and my solid protection, I would decide for three no trumps. However, change my hand to

Sp. K 10 x x	Di. A x x
Ht. A J 10	Cl. K Q x

and I would bid four spades. With

Sp. K 10 x x	Di. A x
Ht. K Q x	Cl. A J x x

I would raise spades at once over partner's first take-out in that suit. If my partner had not passed, I would bid three spades in case he wished to develop a slam try. He may have other bids to make, and I do not want to crowd the bidding. If I were to bid four spades it would be too encouraging a bid and mislead him into crediting me with three aces. By bidding three spades I assure him of spade-fit and ask him to decide between three no trumps and four spades, or possibly to start slam signals. Whatever he does next, I will have everything I have promised by my bidding so far. If he is so pitifully weak that he must pass three spades, that will presumably be the right spot.

Make a More Decisive Move When Partner Has Passed.

If my partner had previously passed I would relieve him of doubt or strain by bidding four spades over his first take-out of two spades. The weaker his hand the greater the advantage of the spade contract is likely to be as against no trumps, and this will be true whether his spade suit is of four cards or five or six. My hand also lends itself to suit play in that particular declaration; the opening lead through my hand will not hurt and may run up to an honor in declarer's hand. At least it will probably be a neutral factor as far as I can judge. Holding

Sp. K J x	Di. A J x x
Ht. K J x	Cl. A Q x

I cannot immediately raise with only three spades. If the bidding is one no trump, two spades, I must bid two no trumps first or second hand. If my partner had already passed I would feel that my spade fit and numerous tenaces and sound protection justified me in bidding three no trumps and thus avoid perplexing my partner by imposing a further decision. With six spades and a singleton or two doubletons he could still bid four spades.

Assuming, however, that I have opened as dealer or in second position, my hope is that my partner can bid, over my two no trump rebid, three no trumps. If he gives the warning bid of three spades, what should I do next? I now know that he has at least five spades, so that I have ample support in that suit. But he has also told me that his hand is weak. With the opener's hand given above, I would bid three no trumps, hoping that the enemy cannot shut out dummy's spades by holding up the ace until the third round, or that I will find or be able to set up an entry card of some kind. If my partner's spades are headed by only the queen, I may expect some outside card to bring them in. I have enough general protection to avoid a serious penalty if everything is wrong; moreover, it is unlikely that I will be doubled. If so, I can still run to four spades. With

Sp. K J x	Ht. K Q 10 x
Di. A x	Cl. A J 10 x
[or K x]	[or K Q J x]

After one no trump, two spades, two no trumps, three spades, I would bid four spades. Notice that all these hands are not much above minimum no trumpers in terms of primary tricks. None of them comprise four primary tricks, though they contain rebid guarantees in the form of protective lower honors. With a 3½ primary trick minimum lacking any reserve features, as

Sp. K x x x	Di. K Q x
Ht. A 10 x	Cl. A x x

which is bid a no trump only because there is no biddable suit, I would immediately raise two spades to three. If my partner bid three no trumps I would bid four spades, expecting the hand because of my weakness to play better in the suit, whether my partner has four, five, or six of them. Game prospects will be at least as good, and the safety of the hand better assured than in no trumps. With

Sp. K x x	Di. K Q x
Ht. A 10 x	Cl. A 10 x x

after one no trump, two spades, two no trumps, if my partner now bid three spades, I would accept the warning and pass.

[Copyright: By Public Ledger.]

Garfield Park Holds Fall Exhibit of Tropical Ferns

A fall exhibit of 125 varieties of tropical ferns is now open to the public at the Garfield park fern house, August Koch, chief horticulturist for the west parks, said yesterday. Included among the exhibits are numerous tree ferns, the turnip fern, which inhabits Japan, Madagascar, and Queensland, and a tropical walking fern, named from its ability to traverse wide areas by rapid growth. The fern house, covering 16,000 square feet, is open from 8 a. m. to 10 p. m. each day and admission is free.

* *

WASHINGTON SOCIETY

Washington, D. C., Aug 29.—[Special.]—The Argentine ambassador, Felipe Espil, gave a reception this afternoon at the Mayflower for Commander Emanuel Alberto Moranchel and other officers and midshipmen on the Argentine training ship President Sarmiente, now lying in New York harbor. The visitors returned to Washington this morning from Annapolis, where they were guests of the superintendent of the naval academy, Rear Admiral David Foote Sellers. Today they visited the naval air station at Anacostia, the navy yard, Mount Vernon, Arlington, and the statue of Gen. San Martin, Argentine liberator.

Miss M'Cormick Is Busy with Wedding Plans

Patty Will Become Bride on Sept. 8.

[Continued from page 13, column 1.]

berships are enough tennis enthusiasts to make a couple of courts worth while.

These club tennis players are taking a back seat for the formal opening, however, and inviting visiting champions from Chicago and the north shore to put on the exhibition matches. Miss Mary Reed, daughter of Mrs. Kersey Coates Reed of Lake Forest, who is Onwentsia's champion, has accepted an invitation to play, and so has Miss Helen Fulton, daughter of the Frank Fultons of Winnetka, who has just returned from Forest Hills, where she played in the women's national amateur matches. Robert W. Buckley, who is in charge of the opening, is now rounding up some more exhibition players.

The club will hold the annual Labor day dinner-dance that evening. Miss Pauline Seipp will entertain a party of her young friends while her father and mother, Mr. and Mrs. Edwin R. Seipp, have their friends with them.

Others who will be hosts and hostesses include Col. and Mrs. John Roberts, Mr. and Mrs. H. Stillson Hart, Mrs. William Webbe, the Emory Wilders, the Potter Smiths, and the Daniel Woodheads.

Law Guests May Visit Chicago.

If the Edward Warren Everetts do any entertaining for their Japanese visitor, Dr. Rokuichiro Masujima, one of the leading legal minds of the orient, it will probably be a Saturday luncheon or dinner, for Dr. Masujima's program has been hurried up and it is necessary for him to leave for the west coast some time Saturday.

This week the Everetts are in Milwaukee with Dr. Masujima attending the meetings of the American Bar association.

Other distinguished guests in Milwaukee this week may come to Chicago for the Labor day week-end. There are Lord and Lady Tomlin of London, who are the guests this week of the Silas Strawns. Every morning early the Strawns and the Tomlins have been motoring from Lake Forest to Milwaukee, but Mrs. Strawn hopes to have a World's Fair party before the guests leave Chicago.

Mr. and Mrs. Sidney S. Gorham are others who have been making early morning trips to Milwaukee, accompanied some days by their sons, Sidney Gorham Jr. and Willett Gorham. Yesterday young Mr. Gorham drove Frank K. Dunn, a former justice of the Illinois Supreme court, and his daughter, Miss Ruth Dunn, of Charleston, up for the day's bar meetings. The Richard Bentleys are spending the week in Milwaukee, while Mr. Bentley is renewing acquaintance with a number of his Yale law friends.

Two Debutantes Leave for East.

Miss Betty Rich and Miss Betty Brooks, two debutantes of the coming season, left yesterday by motor for Piping Rock, where they will be the guests of Miss Hope Noyes, who will make her debut there on Sept. 8 at a party her parents, the Winchester Noyeses of New York, will give. Miss Rich's brother, Bill, is leaving tomorrow for the east, where he will attend Miss Noyes' debut and visit some of his Yale classmates before returning to college.

Mrs. Samuel T. Chase will bid her daughter good-by tomorrow when Mrs. Louis F. Swift Jr., the former Libby Chase, leaves Lake Forest for her Texas home. Mr. Swift, who brought his bride of a few months here for a brief visit, returned west last Sunday.

After spending several weeks in the pleasant pastime of getting acquainted with her new grandchild, Potter Palmer IV., and seeing old friends, Mrs. A. West Movius of Boston, the baby's maternal grandmother, returned east yesterday. She has been staying with her son-in-law and daughter in their Astor street apartment.

Mr. and Mrs. Frank G. Logan left town Tuesday on their way to Mamaronek, N. Y., where they will visit Mr. and Mrs. Spencer H. Logan. Later they will go on to the home of Charles A. Munroe in Greenwich, Conn.

Spend Vacations at Lake Tahoe.

A number of Chicagoans have been at Lake Tahoe during the last several weeks, according to our correspondent at the California resort. The Allen Kempes of Lake Forest arrived by motor recently and have enjoyed an all day horseback ride to one of the small mountain lakes.

Before going on to Pasadena the Donald McMurrays, with Mr. McMurray's father, James McMurray, had a week at the lake. Clarence H. Mitchell left the Mitchell reunion in Santa Barbara long enough for a week of golf at Lake Tahoe with C. W. Horn. Mr. and Mrs. John M. Zane, who spend their winters at the Drake, are now at the Tahoe tavern, and F. H. Gibian has just returned to Chicago after a month there.

President and Mrs. Robert M. Hutchins of the University of Chicago are expected in Chicago between the 12th and 20th of September. They have spent about three weeks in Beaulieu, near Southampton, and several days in Sweden.

* *

The Stage

The Selwyn theater will be the scene of Charles [Chic] Sale's engagement in "The Elephant Shepherd," beginning Sunday, Sept. 23, as announced in yesterday's TRIBUNE. The production will be a nonmusical show, however—a comedy in which Sale, for the first time in his career, appears as a young man, without rural whiskers or spectacles.

The play, written by Vernon Smith, was first acted last March in a little theater in Pasadena, Cal., and was promptly bought by the Messrs. Shubert as a vehicle for Sale. Others in the cast will be Virginia Deane, Virginia Sale, Roy James, Franklin Gray, Jean Shelby, Richard Gordon, Robert J. Mulligan, Dean Raymond, Mildred Baker, and W. Wilson Tuttle.

Sale's last appearance in Chicago was in a musical show called "Hello, Paris," given at the Grand Opera House four years ago. C. C.

Tricky Details for Overweight

3170

WOMAN'S DRESS.

This delightful little dress will be just what you will need to carry you through the fall. It is especially lovely for women above normal weight, or for one who needs slenderizing lines. There is the soft scarf neckline knotted in jabot effect, slim line sleeves, paneled cut skirt, and curved hip seaming, all clever details. A black novelty crêpe, with a green velvet collar, made the original model.

The pattern, No. 3170, comes in sizes 36, 38, 40, 42, 44, and 46 inches bust measure.

Order Blank for Clotilde Patterns.

CLOTILDE PATTERNS.

CHICAGO TRIBUNE, P. O. BOX 537, Grand Central Station, New York City.

Inclosed find $........... Please send me the Clotilde patterns listed below:

Pattern No. 3170. Size.................. Price.................

Write plainly, giving sizes and number of patterns desired. Inclose 10 cents in stamps or coin (coin preferred; wrap it carefully) for each pattern.

Name..

No. and street..

City..

State...

Sew a fine seam. Sew almost anything, in fact, with the aid of the booklet, "How to Make Better Dresses," now available at Tribune Public Service offices, 1 South Dearborn street, Tribune Tower, and Hall of Science, at A Century of Progress. It's only 10 cents.

Good Carriage Is One Secret of Acquiring Figure Beauty

BY ANTOINETTE DONNELLY.

I often wonder why it is more people do not realize how vastly important correct posture really is. People who watch those few extra pounds and that extra inch added to the waistline or hips seem perfectly oblivious to the distinct advantages of a good carriage. Without a good carriage you lack grace and ease. You can't hope to have that feeling of health which correct carriage gives.

There is a simple way to determine whether or not you stand correctly. Place your back against the wall, head, shoulders and hips touching heels four inches away. If this position seems natural and you are at ease, then your standing position is not to be criticised. In sitting, bend from the waist. The head should not be thrust forward. Let head and back be on a straight line. There should be no strain in holding this position. Sleeping posture also is important. We spend about a third of our lives in bed. The body should be stretched out at full length.

Avoid a curled-up position as it is not possible to relax or sleep well while in such a position. When walking, keep the body erect: head up, chin in, shoulders level, abdomen in and chest out. The position of the feet should be straight ahead, Indian fashion. Toeing out is probably the commonest fault of posture. It is frowned upon not only because of its awkwardness, but because it causes all sorts of foot complications. Learn to point the toes straight ahead. When properly done, walking is one of the greatest tonics. Walk with your weight on the outside of your foot, walk softly, without pounding the heels.

OCEAN STEAMSHIP MOVEMENTS.

Arrived.	At.	From.
Conte di Savoia	New York	Naples
Kosciuszko	New York	Copenhagen
Pres. Jefferson	Manila	Seattle
City of Norfolk	Hamburg	Baltimore
Gerolstein	Havre	New York
Byron	Piraeus	New York
Southern Prince	Buenos Aires	New York
Saturnia	Trieste	New York
Pres. Roosevelt	Cobh	New York

Sailed.	From.	For.
Majestic	Cherbourg	New York
Caledonia	Glasgow	New York
Ile de France	Havre	New York
Southern Cross	Santos	New York
Manhattan	Hamburg	New York
Washington	New York	Bergen
Gripsholm	New York	Hamburg
Stavangerfjord	New York	Bermuda
Oriente	New York	Havana
Mauretania	Cristobal	New York
Transylvania	Bermuda	New York

"NATURALLY SKINNY FOLKS"
2 WAYS IN 1, TO ADD WEIGHT. Quick!
5 lbs. in 1 Week or No Cost!

Thousands of thin, pale, rundown folks—and even "Naturally Skinny" men and women—are amazed at this—new easy way to put on healthy needed pounds quickly. Gains of 15 to 20 lbs. —in one month—5 lbs. in a week—are reported regularly.

Kelp-a-Malt, the new mineral concentrate from the sea—free from drugs—gets right down to the cause of thin, underweight conditions and adds weight, through a "2 ways in one" natural process.

First, its rich supply of easily assimilable minerals nourish the digestive glands which produce the juices that alone enable you to digest the fats and starches in your daily diet . . . the weight-making elements in food. Second, Kelp-a-Malt's natural FOOD IODINE regulates and nourishes the internal glands which control assimilation—the process of converting digested food into firm, flesh, new strength and energy. Three Kelp-a-Malt tablets contain more iron and copper than a pound of spinach or 7½ pounds of fresh tomatoes; more calcium than 6 eggs; more phosphorus than 1½ lbs. carrots; more FOOD IODINE than 1600 lbs. of beef.

Try Kelp-a-Malt for a single week and notice the difference—how much better you feel. If you don't gain at least 5 lbs. of good, firm flesh in 1 week the trial is free.

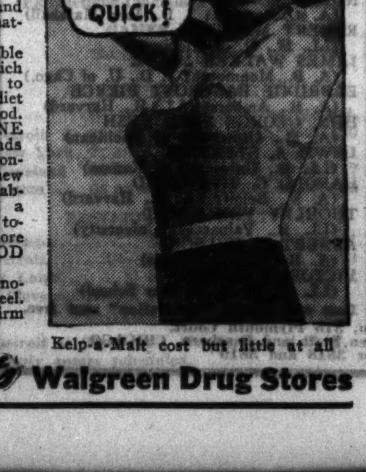

Kelp-a-Malt cost but little at all

KELP-A-MALT Tablets Walgreen Drug Stores

Children Must Have Mother's Full Attention

They Cannot Be Regarded as Side Issues.

BY GLADYS HUNTINGTON BEVANS

You can't make a side issue of marriage.

You can't make a side issue of children.

You can't "serve two masters," a career [in whatever form] and your home.

I know women whose form of expression is an art, a profession, a business. They marry, but it seems as if they would be quite as happy without marriage.

I know other women who have children, who find that they still throw the cream of their energy into things outside the home. The children almost get in the way of the expression of their interests. They give themselves full enough to marriage but they don't need the children. They would be quite as happy and quite as satisfied without them. And the children show it. There's a look and a manner that the child has who is not cherished.

I always thing it's too bad when a husband or children get only the leftovers of a woman's time and energy, when the cream goes to something else. She would so much better not marry or have children at all.

You must serve marriage and your children with your whole heart. That doesn't mean that you should have no other interests, exercise none of your talents, cut yourself off from social contacts. But it does mean that your husband and children must come first, and that you must be prepared to give up much that means personal life and personal freedom if you're going to give them what they're entitled to. If you're not prepared to do this, it's better not to marry, or not to have children.

[Remember, I'm not talking about the married women with children who must work, or cash in on their talents because it is a necessity.]

Marriage and homemaking and raising children form together a career worthy of the highest talents, the highest degree of intelligence, and play of executive ability. They form a career whose scope is high, wide, and deep, using every gift of nature and character, a career which is in such high standing that no one need look down upon it.

[Copyright: 1934: By The Chicago Tribune.]

The DEBUNKER

By John Harvey Furbay, Ph. D.

Just as every link of a chain is of equal importance, so is every stone of an arch. It was once supposed that the keystone was subjected to a greater strain than the other stones, but engineers have pointed out that there is less strain and force on this stone than on any of the others. The bottom stones bear the greatest force, it is said. Architects often make an artistic feature of the keystone, and this may be another reason why it is often believed to be more important than the other stones.

[Copyright by Public Ledger, Inc.]

Coat Frock Gains Favor as Ideal for Midseason

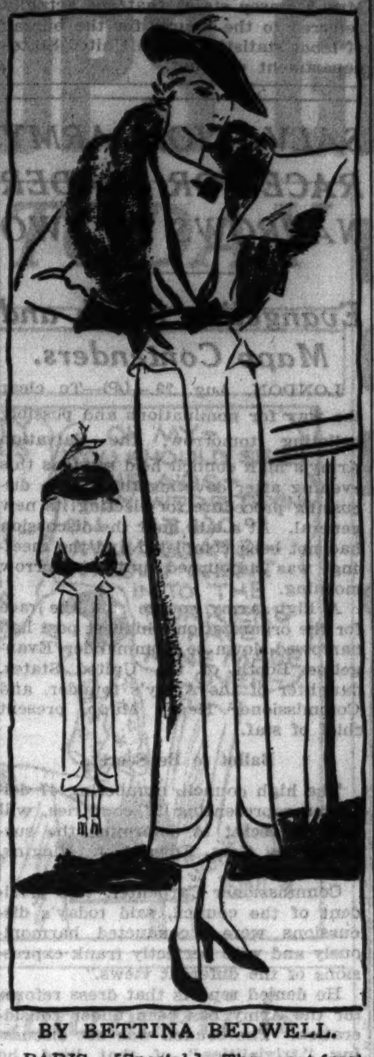

BY BETTINA BEDWELL.

PARIS.—[Special.]—The coat-frock will be found, by smart women of somewhat limited budget, to be one of the most adaptable items of the chic interseasonal wardrobe. It is just the thing for late summer and for early fall days, completed by a fur scarf when the air turns chilly, while later on it will do duty nobly under the fur coat.

Many famous elegantes just now prefer the coat-dress to either the jacket suit or the dress and coat ensemble for quite formal wear, and its increasing popularity marks an equivalent waning of the two piece frock, recently such a general favorite.

Vera Borea makes the formal coat-frock, sketched above, in rosy beige *Crepe Boréale*, a new, very heavy artificial fabric that has much of the appearance and some of the warmth of wool. Side panels lending grace to the narrow skirt are finished with curved folds at both the top and hem. Those on the hips turn over, giving somewhat the effect of a jacket suit. The bodice is draped into a curved rever movement on either side of a vest front of the material, cut literally like revers that may be worn open to show the soft draped jabot of a pale pink mousseline blouse, if one longs for a little change. A big cubic button of brown calfskin matches the double clasp of the twin thong belt.

The novel fur scarf is of natural blue fox, that harmonizes so beautifully in tone with the rosy beige of the frock. It's shaped in a wide band passing round the neck and under the arms to fasten with two heads at the waistline in back. The chic, large beret is in brown velvet trimmed with shaded beige and brown Paradise. Gloves and shoes are brown kid, to match.

[Copyright: 1934: By The Chicago Tribune.]

NEW YORK SOCIETY

New York, Aug. 29.—[Special.]—Lord Decies and his daughter, the Hon. Moya Beresford, are expected on the Bremen on Sept. 10 and will go directly to Hi-Esmaro, the residence of Mr. and Mrs. H. Edward Manville at Pleasantville. Lord Decies and his daughter will be guests of Mr. and Mrs. Manville at the International Cup races off Newport.

IT'S CRUEL, to give children violent nasty-tasting laxatives

WHY inflict punishment on your children with a nasty-tasting laxative? Why disturb their dispositions by forcing unpleasant cathartics on them when it's all so unnecessary?

CHILDREN LIKE TO TAKE EX-LAX

For 28 years mothers have given Ex-Lax to their children with perfect confidence. They know that Ex-Lax is mild and gentle—that it is effective—that it will not form a habit. You don't have to keep on increasing the dose to get results.

Children like to take Ex-Lax because they love its delicious chocolate flavor. Grown-ups, too, prefer to take Ex-Lax because they have found it effective without the disagreeable after-effects of harsh, nasty-tasting laxatives.

Over 50,000 druggists sell Ex-Lax—in 10c and 25c boxes.

WATCH OUT FOR IMITATIONS!

Ex-Lax has stood the test of time. It has been America's favorite laxative for 28 years. Look for the genuine Ex-Lax—spelled E-X-L-A-X. Don't experiment with imitations!

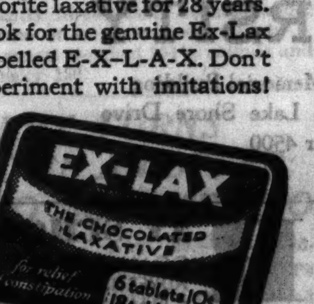

Keep "regular" with EX-LAX
THE CHOCOLATED LAXATIVE

Sally to Be Hostess at Final Party of the Summer Season Today

BY SALLY JOY BROWN.

Today's the day of our farewell party, boys and girls!

It'll be the last party of the year, but by no means the least—in fact I think it's one of the best. One hundred boys and girls will come to the Roosevelt theater with me today. We're to see the picture that every one's been talking about—"Treasure Island," featuring Wallace Beery, Jackie Cooper and numerous other well known actors.

I want all of you to be on time, and for goodness' sake don't forget to bring that invitation I mailed to you several days ago! After we get our badges on us, we'll march right into the theater and go off on that exciting treasure hunt with little Jim Hawkins and the bloodthirsty pirates.

70° COOL
AIR CONDITIONED
Terrace Garden
in the MORRISON HOTEL
CLYDE LUCAS and his CALIFORNIA DONS
ROMO VINCENT
LAMBERT DANCING REVUE
DON CARLOS and his MARIMBA BAND
ALICE BLUE
"Queen of the Ivories"
Also Playing in the Boston Oyster House
NO COVER CHARGE

Revue FOLIES BERGERES
Easy to reach 15 minutes north of loop
DINE DANCE
DIRECT FROM PARIS
100 ARTISTS
26 SCENES
3-COMPLETE SHOWS-3
JACK HUFF MGR.
PHONE LONGBEACH 2210
FRENCH CASINO
CLARK at LAWRENCE

Jan Garber
"IDOL of the AIRLANES"
Returns to
TRIANON
62nd and Cottage Grove
Saturday Sept. 1st

BEAUTIFUL BOUCHE
VILLA VENICE
Monsieur Bouche Presents His Own Creation "SOIREE HEUREUSE"
Added Attraction ANOTHER BOUCHE DISCOVERY Sensation of Two Continents
3—Shows Nightly—3
9:30—Midnight—2:30
at Milwaukee Ave. & Des Plaines River
No Cover Charge at Any Time
Dinner: $2.00 and $2.50 Weekdays and Sundays
Saturdays, $3.00
Phone Newcastle 3034 or Wheeling 8

STAR and GARTER
MADISON at HALSTED
BURLESQUE
4 SHOWS DAILY 2-3:30-7-9
ON THE SCREEN Elissa Landi Adolphe Menjou "The Great Flirtation"

AMUSEMENTS.

Seats Now On Sale
MRS. FLORENZ ZIEGFELD OFFERS
ZIEGFELD FOLLIES
FANNIE BRICE WILLIE & EUGENE HOWARD
and—Glorified Cast of 100
GRAND—Opens Next Mon.

BLACKSTONE SPECIAL MAT. NEXT MON., LABOR DAY
"FRESH FIELDS"
KEPT LONDON LAUGHING TWO YEARS
MARGARET ANGLIN AND ALEXANDRA CARLISLE
MATS. WED. AND SAT. 55c to $1.65
EVES. (EXC. SUNDAY) 55c to $2.20

STUDEBAKER TONIGHT AT 8:40
$1 MAT. SAT. 2:30
Last 4 Times FINAL WEEK
GILBERT & SULLIVAN FESTIVAL
H. M. S. Pinafore
Prices: Nights, 55c, 83c, 1.10, 1.65, 2.20
Mats. 55c, 83c, 1.10

SHOW BOAT DIXIANA
In River—Diversey Pkwy. Bridge—2800 West
DAILY—8:15 P.M. POP MAT. SUN. 2:15
"No Mother to Guide Her"
1000 seats, all reserved—50c, 75c—Tax incl.
Reservations Ph. Armitage 8080—Free Parking

ITALY DECORATES 29 CHICAGOANS FOR AIDING BALBO

70 Decorations Are Given Others in U. S.

[Chicago Tribune Press Service.]

ROME, Aug. 29.—Ninety-nine personages of the United States, including Mayor Edward J. Kelly and 28 other Chicagoans, were given high decorations today by Premier Mussolini for the assistance they gave last year to the mass flight of Gen. Italo Balbo and his Italian air armada to A Century of Progress.

GEN. MAC ARTHUR.

Included in the decorations were Secretary of the Navy Swanson, Admiral Standley, chief of naval operations, and Gen. MacArthur, chief of staf of the army. These three were awarded the grand cordon of the crown of Italy.

Name Cluverius and Parker.

Rear Admiral Wat T. Cluverius, commandant of the Great Lakes Naval Training station, and Maj. Gen. Frank Parker, formerly commander of the 6th corps area, now stationed in the Philippines, were created grand officers of the crown of Italy.

The following Chicagoans were made commanders of the crown of Italy:

Mayor Kelly, the Rev. Father Robert M. Kelley, former president of Loyola university; former Judge John A. Sbarbaro, general chairman of the civic committee which arranged the Balbo welcoming ceremonies; Maj. Reed Landis, Col. W. G. Caples, Capt. Halsey Powell, Lieut. Col. Frank M. Andrews, John D. Reilly of the Todd Shipyards, Brig. Gen. Frank C. Bolles, and Capt. C. H. Hubbard.

Major General of Militia Roy D. Keehn and Col. T. A. Siqueland were made officers of the crown.

Chevaliers of Crown.

The order of chevalier of the crown was conferred on the following Chicagoans:

Capt. E. A. Evers, Ald. D. L. Sutton, Capt. L. W. Perkins, Col. James M. Graham, L. P. Bonfoey, chairman of the Illinois aeronautics commission; Rex Martin, assistant director of aeronautics, department of commerce; Capt. George M. West, Capt. Paul Butler, Maj. John Bauder, drill master of the police department; Judge Denis E. Sullivan of the Superior court; Lieutenant Commander John J. Garrick, Capt. Emil J. Carroll, Stanley E. Hubbard, Menotti Nardi, and Pietro M. Messe of Lake Geneva, Wis.

Gen. Balbo's sensational feat in leading an Italian air armada of 24 seaplanes across the North Atlantic to Chicago and return stirred the entire world last year.

An estimated million persons jammed the Chicago lake front as the bearded Italian commander and his flying mates landed in perfect formation at the conclusion of their 6,100-mile flight. In every American city he visited, Balbo was acclaimed and fêted.

JOBLESS MAN HANGS SELF.

Despondent over his inability to find employment, Lee Bernet, 49 years old, 8132 Crandon avenue, hanged himself yesterday in a garage at the rear of his home. A son, Lee Jr., 17 years old, found the body.

BEG YOUR PARDON

In an item Wednesday Mrs. Mary Harriman Rumsey of Washington D. C., was quoted as having compared average food prices in this area with the average quoted for the country at large by the bureau of labor statistics. Mrs. Rumsey states that she actually referred to the figures for the bureau of labor statistics of the United States department of labor.

SALVATION ARMY RACE FOR LEADER NARROWS TO TWO

Evangeline Booth and Mapp Contenders.

LONDON, Aug. 29.—(AP)—To clear the way for nominations and possibly balloting tomorrow, the Salvation Army's high council held sessions this evening after devoting the day to discussing procedure for electing its new general. At a late hour the discussion had not been completed and the meeting was adjourned until tomorrow morning.

A high Army source said the race for the organization's highest post had narrowed down to Commander Evangeline Booth of the United States, daughter of the Army's founder, and Commissioner Henry Mapp, present chief of staf.

Ballot to Be Secret.

The high council, numbering 47 delegates representing 22 countries, will vote in secret to determine the successor to Gen. Edward J. Higgins, present leader.

Commissioner Carpenter, vice president of the council, said today's discussions were "conducted harmoniously and with perfectly frank expressions of the different views."

He denied reports that dress reform for the Army has been under consideration. The council was not discussing "trivialities" of that kind, he said.

A Question of Ages.

The respective ages of Commander Booth and Commissioner Mapp were understood to be factors in the Army council's discussion of their candidacies. The former is 69 years old, while Commissioner Mapp is 63.

Under the organization's existing rules officials are retired at the age of 70 unless, on reaching that age, the official in question holds the post of general when he may serve three years longer.

Elections, however, are held only every five years, and Commander Booth, if elected general, would reach the age of 73 with one year of her term yet to serve. Unless existing rules are changed, Commissioner Booth's election would necessitate another election four years hence.

Baby Kidnaping Turns Out a Carriage Theft

Katherine De Coeti, 1158 West Ohio street, 7 months old baby daughter of Paul De Coeti, was kidnaped yesterday morning, but only for a few minutes. When De Coeti came out of a department store at 1341 Milwaukee avenue Katherine and her bright colored perambulator were missing. The police were appealed to, and as De Coeti began a tour of the district in a squad car he caught sight of the baby sitting on the sidewalk a block from the store, surrounded by a crowd. She apparently had been abandoned there by the thief who stole the perambulator.

ROB BUTCHER OF $226.

A few minutes after John O'Brien, 7026 South Bishop street, opened up his butcher shop at 1202 West 69th street yesterday, two young bandits entered, locked O'Brien, his helper, Joseph Garrett, 2239 West 72d street, and an unidentified customer in a washroom, and escaped with $226 from the cash register.

EDUCATIONAL

Opportunity for All

- who desire special work
- who want a diploma or degree
- who want pre-professional training
- who want professional training in Speech or Education

Such opportunity is provided by The University College in its evening classes. Registration for the first semester is now open. Classes begin Wednesday, September 19. Call at once for catalog or time schedule. Arrange an appointment with the educational adviser or the Director of the College for guidance and advice on your program.

THE UNIVERSITY COLLEGE
NORTHWESTERN UNIVERSITY
Room 832, Ward Memorial Building
Chicago Avenue and Lake Shore Drive
Superior 4500

VOGUE SCHOOL of FASHION ART

DRESS DESIGNING, Freehand Cutting, Draping, Sketching, Styling, Millinery. FASHION-DRAWING, Magazines, Covers, Newspapers, Posters, Color, Layout, etc. INT. DECORATION, Period Styles, Color, Arrangement, Estimates, Rendering, Styling. Individual Advancement; Personal Training. 116 So. Michigan Ave., Chicago, Dept. T.

RAY SCHOOLS
COMMERCIAL ART
ADVERTISING & COPY
COM'L PHOTOGRAPHY
LAYOUT AND LETTERING
MEN'S FASHIONS AND
PHOTO RETOUCHING
Dept. T, 116 S. Michigan Blvd., Chicago

AMERICAN ACADEMY OF ART

Practical instruction in all branches of Commercial and Fine Art, Interior Decoration, Dress Design, and Fashion. Day, night classes. *Fall session begins September 5.*
FRANK H. YOUNG, Director
Dept. 54, 25 E. Jackson Blvd. Tel. Wab. 6360

DRAMA Department DAVID ITKIN, *Director*
DE PAUL UNIVERSITY

A school of University calibre with a professional atmosphere. Fully equipped theatre. Public performances. Emphasis ; Voice, Diction, Production, etc. [illegible] shorter courses.
EVENING CLASSES
Room 301 - 64 [illegible] Lake St. - Chicago

EDUCATIONAL

Ask your Father . . .

"What opportunities do I have to succeed in business which you didn't have?"

He will probably say: "You have the chance to prepare yourself for a business career by entering the School of Commerce of a modern university. I wish I might have had such a chance."

Northwestern University School of Commerce offers you an opportunity to secure training in business through its late afternoon and evening classes. In addition, this school provides all of the advantages of a great university—social, cultural and educational.

All courses are of university grade leading to degrees and diplomas. Faculty of business experts and university professors.

Registration opens September 4

Plan now to register on second floor of Wieboldt Hall before Saturday, September 15. Write Educational Adviser, care of school or phone Superior 4500 for bulletins describing the courses.

SCHOOL of COMMERCE
and MEDILL SCHOOL of JOURNALISM
LAKE SHORE DRIVE AND CHICAGO AVENUE

NORTHWESTERN UNIVERSITY

Gregg College OFFERS you MORE . . . because it GIVES you MORE

1—The world's speediest, simplest and most legible system of shorthand writing in existence, originated by Dr. John R. Gregg, our president.

2—For 38 years the best Secretarial and Court Reporting Training Chicago affords.

3—Physical equipment second to none in up-to-dateness and efficiency.

4—Modern, progressive instruction and a method of teaching which makes mastery fascinating and positive.

5—A teaching staff of recognized authorities in their respective fields.

6—Practical, time-saving courses.

7—Only 4-year high school graduates admitted in the day school.

8—Lowest tuition consistent with the type of instruction, equipment and personnel available here.

9—A location on Michigan Avenue in surroundings delightful and inspiring.

Start any Monday—Day or Evening
3 months intensive course for college people starts the first of October, January, April, and July.
Call, write or telephone State 1881 for Catalog

The GREGG COLLEGE
HOME OF GREGG SHORTHAND
6 North Michigan Avenue, Chicago, Illinois

The JOHN MARSHALL LAW SCHOOL

Thirty-sixth Year—An Accredited Law School—Afternoon and Evening Sessions
Evening Sessions: Monday, Wednesday, Friday

Courses Lead to LL. B., LL. M. and J. D. Degrees — Text and Case Method
Public Speaking—Parl. Law — Moot Court Practice

LAW—POST-GRAD.—PREP. COURSES. BEGINS MONDAY, SEPT. 10

FACULTY FOR 1934-1935

GEORGE F. ANDERSON (LL. B., Northwestern)	LLOYD D. HETH (A. B., Beloit College)
EDWIN C. AUSTIN (A. B., Wisconsin; LL. B., Northwest.)	HARRY EUGENE KELLY (Ph. B., A. M., University of Iowa)
ARTHUR M. BARNHART (A. B. Princeton; LL. B., Harvard)	NOBLE W. LEE (A. B., Harvard; J. D., John Marshall)
HERBERT BEBB (A. B., U. of Ill.; J. D., U. of Chgo.)	ROBERT McMURDY (LL. M., U. of Michigan)
CHARLES CENTER CASE (LL. B., Northwestern)	JAMES WALKER MILNE (A. B., Monmouth; J. D., U. of Chgo.)
MORTON S. CRESSY (A. B., Yale; LL. B., Harvard)	ELBRIDGE BANCROFT PIERCE (A. B., Amherst; LL. B., Harvard)
PALMER D. EDMUNDS (A. B., Knox; LL. B., Harvard)	HON. GEORGE FRED RUSH (A. M., University of Michigan)
REUBEN FREEDMAN (A. B., U. of Manchester, Eng.; J. D.)	LEWIS A. STEBBINS (LL. B., University of Kansas)
JOSEPH F. GROSSMAN (LL. B., The John Marshall Law School)	HAROLD G. TOWNSEND (A. B., Beloit; LL. B., Harvard)
GEORGE E. HARBERT (LL. B., Notre Dame University)	THORLEY VON HOLST (LL. B., Valparaiso University)
EDWARD B. HAYES (A. B., U. of Ill.; LL. B., Harvard)	ALBERT E. WILSON (A. B., Hobart College)
	VICTOR S. YARROS (LL. B., N. Y. U. Law School)

Catalog and Pamphlet on "The Study of Law and Proper Preparation" sent free.
EDWARD T. LEE, Dean, 315 Plymouth Court.
South from Jackson Blvd., between State and Dearborn, CHICAGO
Telephone Webster 3818 and 3819

The Direct Road to SUCCESS Is Charted For You

Thousands of ambitious men and women have followed the "Walton Way" to the very pinnacle of Success. Walton training prepares you to enter the world of business equipped to give your employer intelligent, efficient and dependable service. That is why Walton-trained students are always in demand.

Walton methods are simple, direct, practical and thorough. Twenty-two Walton men have won honor medals in Illinois C.P.A. examinations. More than 1,250 Certified Public Accountants have been Walton-trained. Assure yourself of a worthwhile position and an outstanding future by enrolling in Walton Courses now.

Accounting and Business Administration Department

Accounting — Constructive — Advanced Cost — Tax • Business Law • Mathematics of Accounting • Business English • Business Organization, Management and Corporate Finance

Secretarial Science Department

Shorthand—Typewriting
Office Procedure—Business Practice
Secretarial Accounting, Etc.

Day and Evening Classes or Home Study Instruction

Come in and consult our vocational guidance director without obligation or send for copy of our Catalog.

CLASSES NOW FORMING
Free Student Placement Department
Telephones: Wabash 2687-88-89
1148 McCormick Bldg.
Dept. T., 332 S. Michigan Av.

WALTON "Keystone" to SUCCESS

WALTON SCHOOL of COMMERCE

The Art Institute of Chicago

ALL BRANCHES OF FINE AND INDUSTRIAL ARTS
NOT ORGANIZED FOR PROFIT
DAY AND EVENING CLASSES
Send for Catalog C-T
MICHIGAN AVE. AT ADAMS ST.

TRAINING YOU CAN SELL!

Train for business leadership at this school of successful graduates. Business Administration, Executive Secretarial, Stenotypy, Accounting, etc. Day or Eve. classes. Call, write or phone. Ran. 1575.

Bryant & Stratton COLLEGE
18 South Michigan Ave., Chicago.

The Comptometer School

Conducted by the Mfrs. of the Machine

Evening Classes, Mon., Wed. and Friday. A short, intensive business course. Free employment service for graduates.

FELT & TARRANT MFG. CO.
Room 1230 Mdse. Mart. Superior 9603

Kindergarten Training

Pestalozzi Froebel Teachers College

Located in Central Chicago. Kindergarten, Primary Nursery Schools Accredited. Dormitory. 39th yr. begins Sept. 17. Free catalog. Address Box 2, 616-22 S. Michigan Blvd., Chicago. Ph. Wabash 6762.

EDUCATIONAL

DE PAUL UNIVERSITY

COLLEGE OF LIBERAL ARTS AND SCIENCES

NORTH SIDE CAMPUS: Fall Term Begins Sept. 17 For Bulletin, address Registrar, Room 100, 2322 Osgood St., Chicago.

DOWNTOWN DIVISION: Late Afternoon, Evening and Saturday classes. Fall Term Begins Sept. 19. For Bulletin, address Registrar, Room 306, 64 E. Lake St., Chicago.

COLLEGE OF COMMERCE

Professional business training for men and women. Day and Evening Classes Begin Sept. 17. For Bulletin, address Registrar, Room 1400, 64 E. Lake St., Chicago.

COLLEGE OF LAW

37th year. Day Classes Begin Sept. 17—Evening Classes Sept. 10. For Bulletin, address Registrar, Room 1500, 64 E. Lake St., Chicago.

SCHOOL OF MUSIC

All branches. Fall Term Begins Sept. 17. For Bulletin, address Registrar, Room 312, 64 E. Lake St., Chicago.

The LAW
an Honorable Profession

Emerging as it has from earliest times, the Law has continued to regulate the relations of nations and neighbors down to the present time. And today more than ever, the practice of law is a powerful and fascinating profession to which only well-trained men and women are welcome.

De Paul College of Law, an integral department of the University, has for more than thirty-six years been training students for this profession. The roster of able and respected attorneys who claim this university as their Alma Mater is proof, in part, of De Paul's pre-eminence in this field.

To the prospective lawyer, this college makes available a thorough legal education . . . a grounding in the theory and practice of law which will enable him to employ profitably what he has learned, and to become a respected member of an honorable profession.

For Law Bulletin address Registrar

DE PAUL UNIVERSITY
Room 1500, 64 E. Lake St., Chicago, Ill.
Telephone: Central 8194

CHICAGO KENT COLLEGE of LAW

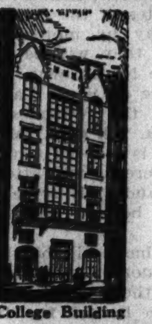

College Building

Founded 1887

INDEPENDENT—ENDOWED—NON-SECTARIAN
Owns and Exclusively Occupies Its Own Building
AFTERNOON AND EVENING CLASSES
Fall Term Begins
Monday, Sept. 10
Tel. DEArborn 0037 10 N. Franklin St.

FALL COURSES START SEPT. 4
DAY AND EVENING

BETTER STUDIOS — BETTER FACULTY — BETTER COURSES — BETTER ART TRAINING

DRAWING, PAINTING, DRESS DESIGN, COMMERCIAL ILLUSTRATION, CARTOONING, INDUSTRIAL ART, PACKAGING, LETTERING, DISPLAYS, STAGE ARTS, "MERCHANDISING AND ADVERTISING IN ART", INTERIOR DECORATION, "ARTISTRY IN HOME MAKING"

CHICAGO ACADEMY OF FINE ARTS
FOREMOST FOR TWO GENERATIONS
18 SO. MICHIGAN AVE. Cen. 2912

ARMOUR INSTITUTE OF TECHNOLOGY

A College of Engineering and Architecture.

Fully accredited by North Central Assn. 4 yr. courses in mechanical, electrical, civil, chemical, fire protection engineering, science, and architecture leading to B. S. Degree. All student activities—athletics, good living accommodations. Day classes begin Sept. 24. Bulletin on request

Armour Institute of Technology
3308 Federal Street, Chicago, Illinois

THE EVENING SCHOOL of *The Moody Bible Institute of Chicago*

Corner N. La Salle St. and Chicago Ave. Offers to Young Men and Women an Opportunity for

Free Christian Training in

BIBLE STUDY GOSPEL MUSIC
PRACTICAL WORK

Fall Term Begins Friday, September 7
Registration Tuesday, Sept. 4; 6-8 o'Clock
Small enrollment fee. No tuition except private music lessons.
Information sent on request.
153 Institute Place, Chicago, Ill.
Chicago Ave. Sta., Phone Diversey 1570

CHICAGO COLLEGE of DENTAL SURGERY

Dental Department of Loyola University
COURSES OFFERED.

A 4-year course confers degree of D.D.S. and requires previous completion of 1 year in an accredited college.

A 3-year course confers degrees of D.D.S. and B.S. in Dentistry to those who have completed 2 years in an accredited college.

Predental instruction for entrance into the 4-year dental curriculum is offered by the College of Arts and Sciences of Loyola University in the Downtown College and the dental school building. The course is open to graduates of accredited high schools and includes such subjects as will best prepare the student for dental study. The Chicago College of Dental Surgery, Dental Department of Loyola University, is located in the heart of Chicago's great medical and dental center.

53rd annual session—Fall term begins Oct. 2. For information address Registrar, 1757 Harrison St., Chicago. Seeley 6833

Chicago TECHNICAL College

New Oppotunities in
ENGINEERING
ELECTRICITY
ARCHITECTURE
DRAFTING
RADIO
Air Conditioning

30th Year Accredited
1, 2, 3 year degree and shorter courses. Write, call, or telephone Victory 8376 for Free Blue Book

Chicago Technical College
(Visit Our Exhibit in the Hall of Science)
Dept. 34, 118 East 26th St., Chicago, Ill.

HIGH SCHOOL
JUNIOR COLLEGE
In Shortest Possible Time

Complete High School in 12 to 15 months or 2 years College in 9 to 12 months, days or evenings. Let us show you how this old established, big loop school can prepare you for Law, Medical, Dental, C. P. A., or Nursing Schools, etc.

ALL LABORATORY SCIENCES AND LANGUAGES OFFERED
REGISTER NOW FOR FALL TERM
Ask About Our Home Study Courses

Dodd-Harris Schools
190 N. STATE ST. FRA. 4122-3-4-5

DePaul LOOP HIGH SCHOOL

Fully Accredited Evening Classes

offering all high school subjects . . . preparing for Law, Medicine, Dentistry, Commerce, Liberal Arts, Engineering and Nursing—meeting the entrance requirements of all universities and colleges.

New Term Begins September 5.

Call, write, or telephone Central 8194 for Catalog.

Room 1303—64 East Lake Street
Chicago, Illinois

Lewis Institute

An endowed College for Men and Women
LIBERAL ARTS
ENGINEERING
BUSINESS ADMINISTRATION
and HOME ECONOMICS
Day Session begins Sept. 24; Evening, Oct. 1
For Circular of Information address
Lewis Institute Dept. A. Madison & Damen, Chicago

The Faulkner School

Member of the North Central Association
A DAY SCHOOL for GIRLS
Kindergarten, Primary, Intermediate and Academic Departments
Boys are admitted to the Kindergarten and Lower Primary
26th Year Opens September 18, 1934
Tel. Oakland 1423
4746 Dorchester Ave.
Elizabeth Faulkner, Principal
Georgene Faulkner, Director of Kindergarten

METROPOLITAN BUSINESS COLLEGE

Fall Term Starts September 4

62 years' successful secretarial and commercial training. Graduates in responsible positions. Day and night sessions. Free booklet upon request.

Six Fully Equipped Schools

37 S. Wabash Ave.	RANdolph 2687
304 W. 63d St.	WENtworth 2227
Lincoln Ave. at Roscoe St.	GRAceland 2227
11024 S. Michigan Ave.	PULlman 6594
9 S. Crawford Ave.	NEVada 3680
Milwaukee Ave. at Western Ave.	ARMitage 8011

Be A Doctor of CHIROPRACTIC

An uncrowded profession. Recognized degree, 32 months. The only accredited Chiropractic College in Illinois. 28th year. High school education required. Day and evening sessions. Send for illustrated free catalogs telling about opportunities in this modern branch of the healing sciences. Tel: Seeley 6940.

THE NATIONAL COLLEGE OF CHIROPRACTIC
Dept. R 20 N. Ashland Blvd. Chicago

What DO you want to do?

It's hard for a girl to decide these days. We may be able to help you. In addition to teacher training, we offer interesting academic and vocational courses. Call Lincoln 0817, or write 504 Wrightwood Avenue.

Mabelle B. Blake, Ed. M., Ed. D., President
CHICAGO TEACHERS COLLEGE

moser BUSINESS COLLEGE

Only
Four Year High School Graduates Enrolled
Students May Enter Now. Bulletin Sent Free.
116 S. Michigan Ave., Chicago, Randolph 4347

The Deadline Is Tomorrow
August 31, 9 P. M.
Your last chance to SAVE 40%
ON LANGUAGE INSTRUCTION
BERLITZ SCHOOL OF LANGUAGES
Auditorium, 56 E. Congress St., Harr. 0392

SPEEDWRITING

Beginners take 100-120 words a minute in 6-8 wks. Not a machine. Both sexes. Low Cost. Also Gregg, Munson, Pitman, Comptometry, Bookkeeping, Switchboard, Typing, Cashier. Big Loop School Chicago Business College, 190 N. State St. Franklin 4122-3-4-5

CHICAGO COLLEGE OF COMMERCE

The University of Business

DEGREE IN TWO YEARS
Business Administration, Secretarial Science, Accounting. Also shorter courses. Quarter Opens Sept. 10-17. Free Bulletin.
62nd Place at Halsted Went. 0094

CENTRAL Y COLLEGE

Junior and Senior College and High School courses for men and women. Day and evening classes. Low tuition. Free catalog and folder.
19 S. La Salle St. CENtral 6787

National College of Education

Teacher training and regular college courses. Observation and demonstration. Socialized activities. Dormitory. Fall term begins Sept. 14. Write Dept. 22-K, Evanston, Ill.

SECTION TWO
SPORTS MARKETS
WANT ADS

Chicago Daily Tribune
THE WORLD'S GREATEST NEWSPAPER

THURSDAY, AUGUST 30, 1934.

THE TRIBUNE'S TELEPHONE NUMBER IS
Superior 0100
Call this number for quick-action want ads

CUBS WIN, 1-0; WARNEKE AGAIN STOPS GIANTS

BEARS, ALL-STARS END DRILL IN TOP FORM TODAY

THE GUMPS—COUNTING THEIR CHICKENS

Reg. U. S. Pat. Off.; Copyright, 1934, by The Chicago Tribune.

EXPECT STRONG FIRST QUARTER DRIVE BY PROS

Heavy College Line to Start.

Coaches on Air

NOBLE KIZER of Purdue, Dick Hanley of Northwestern, and Jimmy Crowley of Fordham, the coaches who have prepared the College All-Stars for tomorrow night's game with the Chicago Bears, will be on W-G-N at 6:30 tonight. They will be interviewed by Bob Elson.

BY WILFRID SMITH.

All-Americans or professionals? Take your choice. Your guess is as good as any one's, and you'll find the correct answer tomorrow night at Soldiers' field to the question which has the nation's football fans in an unprecedented uproar.

The squad of 35 university men finished their practice yesterday morning at Dyche stadium. This morning a final review of their proposed offensive and defensive tactics will be held by the coaches. The players, however, will not don their uniforms. Tonight the squad will travel to Soldiers' field to reherse under the stadium lights, which will be installed today. The college players will have an hour on the gridiron and they will be followed by the Bears.

New Bleachers Installed.

The last minute rush for tickets was in full swing yesterday, and while no seats remain between the goal lines the addition of bleachers on the north end of the gridiron provides accommodations for all who wish to see the stars in action.

The kickoff tomorrow night is scheduled for 8:30, following opening ceremonies. If, however, it rains tomorrow afternoon or early evening the game will be postponed until Saturday night. In event of rain announcement will be made concerning postponement at frequent intervals over W-G-N.

The university players appeared confident yesterday as they went through their last practice at Northwestern. All have gone through the test of waiting for important games and none was nervous. In this respect the college men were as much at ease as their professional brethren.

Fast First Quarter Forecast.

Most important, not only to the players but to the thousands of spectators, is the starting lineup. It is the opinion of the All-American coaches that if the all-stars can check the Bears' offense in the first quarter, that superior speed and better reserves may swing the victory to the collegians. It is considered likely that the heaviest and most aggressive line available will be nominated to start. Behind this forward wall will be a set of defensive backs, excellent on defending against passes and equally proficient at tackling.

While no announcement has been made, this plan of the evening's campaign probably means that Chuck Bernard, Michigan's great center, and Mike Mikulak, Oregon's full back, will be the key to the defense. If the college squad uses two men to back up a six man line, these are the men. They are rugged, heavy tacklers who can crash a ball carrier with the same force that Bronko Nagurski has used for the Bears for several years.

An Interesting Sidelight.

The tackle positions, which may be manned by Ed [Moose] Krause of Notre Dame and Ade Schammel, of Oregon State, in the starting period, are above criticism. It will be one of the most interesting side lights of the battle to see how Bill Hewitt, Luke Johnsos, and Bill Karr, the Bears' veteran ends, play against these stalwarts. Can Hewitt et al turn the college tackles aside for the dashes of Corbett, Ronzani, Grange, Manders and Nagurski?

Krause and Schwammel will have excellent support (granted they start the game) from Ted Rosequist of Ohio State, Fred Crawford of Duke, and Pete Mehringer of Kansas.

Griffith, Pardonner May Alternate.

Homer Griffith of Southern California and Paul Pardonner of Purdue probably will divide the duties of the quarter back position throughout the game. Pardonner, of course, has had three years experience directing the Notre Dame style shifting backfield

[Continued on next page, column 4.]

BEARS CONCLUDE PRACTICE TODAY FOR BIG GAME

Strive to Get Ronzani and Karr Ready.

BY IRVING VAUGHAN.

The Bears, who appear to be without worries over their chances of upholding the dignity of professional football against the All-Star collegians tomorrow night a. Soldiers' field, will assemble at Lane Tech training grounds this morning for their last big preparatory session.

They'll be put through a couple of hours of polishing off their assorted plays, trying out the kicking toes, and doing a few turns on the defensive strategy they'll follow against the All-Stars' style of attack. With that out of the way, the boys will be given the afternoon off, but they'll gather again tonight at the scene of the battle to acquaint themselves with the lighting conditions.

Tomorrow they may be treated to a light signal rehersal and then again might be permitted to loaf. This depends on how smoothly they function in the drills scheduled for this morning and evening.

Nurse Two Invalids.

The most marked activity yesterday was in the training quarters, where frantic efforts were being made to assure the presence of Gene Ronzani, right half, and Bill Karr, one of the regular ends, when the kickoff occurs tomorrow night at 8:30.

It is practically certain that Ronzani, who suffered a leg hurt during one of the two scrimmages held since the pros started their grind, will be sound of body, but Karr's case became complicated yesterday. He had been out for several days because of infected teeth, an ailment that caused him to drop fourteen pounds, eight of which promptly returned as soon as he was able to eat normally.

Karr now has developed a charley horse, presumably the result of putting on too much steam while running. If the ailment doesn't vanish under the course of electric treatments by tomorrow afternoon the vacant end berth probably will go to Luke Johnsos, the tall blond from Northwestern. Johnsos occupied the end during a big portion of yesterday's practice.

Session at Blackboard.

Just to make sure that all the boys know their lessons, Head Coach George Halas opened a classroom at the Commonwealth hotel last night. The blackboard was brought into use, and for two hours the lads had to study diagrams or, without diagrams, tell the teacher just how they would conduct themselves in each play.

Jack Manders, ex-Gopher, who understudies for the famed Bronko Nagurski, another Gopher graduate, at full back, devoted his morning practice to his kicking toe. In the event the collegians are so tough that the Bears can't carry an assault on their goal line, the Manders' toe might be called into use, either by drop kicking or place kicking.

Manders' three field goals were the potent items in the Bears' 23 to 21 victory over the New York Giants in the championship game last fall. One of them was a place kick from the 40 yard line, his longest of the season, and also the longest kicked in the entire league.

WELD ALL-STARS INTO POWERFUL UNIT

Coaches who are getting the College All-Stars ready for tomorrow night's football battle with the Chicago Bears at Soldiers' field. Left to right: Dick Hanley of Northwestern, Mal Elward of Purdue, Noble Kizer of Purdue, and Jim Crowley of Fordham.

[TRIBUNE Photo.]

130 Newspapers Will Send Reporters to All-Star Game

One hundred and thirty newspapers of 22 states and the District of Columbia have received press accommodations for the Chicago Bears-All-Stars game at Soldiers' field tomorrow night. The out of town newspapers which will have representatives at the game follow:

CALIFORNIA.
Los Angeles Times

DISTRICT OF COLUMBIA.
Washington Herald

FLORIDA.
Sarasota Daily Tribune

ILLINOIS.
Moline Daily Dispatch
Danville Commercial-News
Waukegan News-Sun
Rock Island Argus
Aurora Beacon-News
Paris Beacon-News
Peoria Journal-Transcript
Urbana Daily Courier
Streator Times-Press
Macomb Daily Journal
Hutsonville Herald
Rock Island Times
Bloomington Pantagraph
De Kalb Independent
Lansing Journal
Sterling Daily Gazette
Belvidere Republican
Champaign News-Gazette
Harrisburg Daily Register
Kankakee Republican-News
Daily Illini [Champaign]
Dixon Evening Telegraph
Pekin Daily Times
La Salle Post-Tribune
Peoria Star
Decatur Review
Quincy Herald-Whig
Joliet Herald-News
Rockford Journal

INDIANA.
South Bend News-Times
Crawfordsville Journal-Review
Lafayette Journal-Courier
Indianapolis Times
Vincennes Sun-Commercial
Marion Chronicle
Rockville Republican
Attica Ledger-Tribune
Indianapolis Star
Wabash Plain-Dealer
Hammond Times
Robinson Daily News
South Bend Tribune
Gary Post-Tribune
La Porte Herald-Argus
Evansville Courier and Journal
Michigan City Dispatch
Vincennes Post
Indianapolis News
Elkhart Truth
Bloomington Star
Fort Wayne Journal-Gazette
Terre Haute Star

IOWA.
Des Moines Register-Tribune
Cedar Rapids Gazette
Waterloo Daily Courier
Washington Evening Journal
Davenport Democrat
Waukon Democrat
Cedar Rapids Tribune
Iowa City Iowan
Dubuque Telegraph-Herald
Burlington Hawkeye-Gazette
Davenport Times

KENTUCKY.
Louisville Courier-Journal

MASSACHUSETTS.
Boston Transcript

MICHIGAN.
Kalamazoo Gazette
Benton Harbor News-Palladium
Ironwood Daily Globe
Michigan Daily [Ann Arbor]
Detroit News
Muskegon Chronicle

MINNESOTA.
Minneapolis Star
Winona Republican-Herald
Brainerd Daily Dispatch

MISSOURI.
Kansas City Journal-Post
St. Louis Post-Dispatch
St. Louis Globe-Democrat

NEBRASKA.
Omaha World-Herald

NEW JERSEY.
Paterson Evening News
Newark Evening News

NEW YORK.
New York Daily News
New York Sun
New York World-Telegram.

NORTH CAROLINA.
Charlotte Observer

OHIO.
Dayton Journal
Portsmouth Times
Hamilton Journal-News

OKLAHOMA.
Tulsa Tribune

PENNSYLVANIA.
Pittsburgh Press
Erie Daily Times
Hazleton Standard-Sentinel

TENNESSEE.
Knoxville News-Sentinel
Nashville Banner

TEXAS.
San Antonio Light

UTAH.
Ogden Standard Examiner

WEST VIRGINIA.
Wheeling Intelligencer

WISCONSIN.
Madison Daily Cardinal
Madison Capitol-Times
Green Bay Press Gazette
Ripon Commonwealth
Oshkosh Daily Northwestern
Milwaukee Sentinel
Milwaukee Journal
Milwaukee News
State Journal, Madison
Eau Claire Leader-Telegram
Kenosha Evening News
Milwaukee Leader

For Bargain Hunters Only

Big football games seldom can be seen for less than two or three dollars, and they are worth it. So is the struggle between the Chicago Bears and the College All-Stars at Soldiers' field tomorrow night.

But all you have to spend this time is ONE DOLLAR, plus ONE DIME tax.

Thousands have taken advantage of the bargain, but Soldiers' field will accommodate many more football fans. Tickets may be purchased at The Tribune Public Service office, 1 South Dearborn street; at the Tribune Tower, or in the Hall of Science at A Century of Progress.

YANKEE STRUT IS REPAIRED; BOATS TO RACE TODAY

Newport, R. I., Aug. 29.—(AP)—Yankee and Rainbow crews, rivals for the defense of the America's cup, spent today preparing for a resumption of the final trial series tomorrow. Rainbow, skippered by Harold Vanderbilt, was out under sail for a tuning up spin.

Yankee of Boston, leading aspirant for the honor, which is sailed by the former secretary of the navy, Charles Francis Adams, had more important work for her crew. They completed the task of restoring a smashed jumper strut, part of the rigging which supports the top of Yankee's lofty mast.

Home Run Leaders

Gehrig, Yankees	42	Collins, Cardinals	30
Foxx, Athletics	38	Berger, Braves	30
Ott, Giants	32	Johnson, Athletics	29

CARDINALS DENY DEAN BROTHERS WILL BE SOLD

St. Louis, Mo., Aug. 29.—[Special.]—Sam Breadon, president of the St. Louis National League club, denied rumors today that the Cardinals were considering the selling or trading of one of the Dean brothers, Dizzy and Paul, star members of the St. Louis pitching staf. It was reported in St. Louis that Paul Dean was to be sold to the Brooklyn Dodgers for $50,000.

LYONS PITCHES SIX HIT GAME TO BEAT YANKS, 3-1

Broaca Yields 3 Walks, 2 Singles in First.

Happy Ending

CHICAGO.	Ab	R	H	P	A	NEW YORK.	Ab	R	H	P	A
Swans'n,rf	3	1	0	2	0	Crosetti,ss	3	1	1	2	2
Haas,cf	2	1	0	4	0	Saltz'r,3b	4	0	0	0	2
Sim'ons,lf	4	1	2	3	1	Ruth,rf	4	0	1	2	0
Appling,ss	3	0	0	3	2	Gehrig,1b	3	0	1	11	0
Dykes,1b	3	0	1	7	0	Chap'an,cf	4	0	1	5	0
Hayes,2b	3	0	0	1	3	Lazzeri,2b	3	0	0	2	5
Hopkns,3b	4	0	1	1	1	Selkirk,lf	4	0	2	1	0
Madj'ski,c	3	0	0	6	2	Jorgens,c	3	0	0	4	0
Lyons,p	3	0	0	0	1	Broaca,p	2	0	0	0	1
						*Rolfe	0	0	0	0	0
						Murphy,p	0	0	0	0	0
	28	3	4	27	10		30	1	6	27	10

*Batted for Broaca in eighth.

Chicago	300	000	000	—3
New York	100	000	000	—1

Runs batted in—Simmons, Dykes [2], Ruth. Two base hit—Selkirk. Stolen base—Chapman. Sacrifice—Appling. Double plays—Lazzeri to Gehrig; Madjeski to Appling; Simmons to Madjeski; Hayes to Dykes; Crosetti to Gehrig. Left on bases—Chicago, 4; New York, 6. Bases on balls—Broaca, 5; Lyons, 4. Struck out—Broaca, 4; Lyons, 4. Hits—Broaca, 4 in 8 innings; Murphy, none in 1. Losing pitcher—Broaca. Umpires—Ormsby and Geisel. Time—1:33.

New York, Aug. 29.—[Special.]—Ted Lyons continued his comeback this afternoon with a 3 to 1, six hit victory over the Yankees that just about ended what pennant hope New York still entertained. In gaining his third straight victory of the eastern invasion, which ended today, the veteran knuckleball pitcher held the Yankees to six hits. His two other triumphs were by 3 to 2 over the Athletics and by 7 to 2 over the Red Sox. Today's was his ninth victory. He has lost eleven.

All the scoring by both teams was accomplished in the first inning, the Sox utilizing three bases on balls and two singles for three runs off Johnny Broaca, one driven in by Al Simmons and the other two by Manager Jimmy Dykes. New York's run came on a walk to Crossetti, an infield out and Babe Ruth's single to center.

Lyons Gets Good Support.

Lyons had to thank his mates for spectacular support. They made three double plays and for the fourth straight game were errorless. Lyons was strong all the way through, fanning the last two batters to end the game.

The Sox made only two hits off Broaca after the first inning, a total of four. Two of these were by Simmons. Johnny Murphy pitched the ninth after Broaca went away for a pinch hitter.

Today's triumph broke the thirteen game losing streak that started in the Yankee stadium last year, it being the first Sox victory here of the season. The Sox have won seven games on the present eastern trip and have lost eight.

Sox Score Three.

Broaca was fortunate to escape the first inning with no more than three Chicago runs crossing the plate. Swanson and Haas both walked. Simmons lined a single to left, bringing Swanson home. Appling's sacrifice put Haas and Simmons in scoring position. Both came home on Dykes' single over second. Hayes walked. Hopkins lined to Lazzeri, who doubled Hayes off first.

Crossetti led off the Yankee first with a walk and advanced while Madjeski was tossing out Saltzgaver. Ruth singled to center, bringing Crossetti home. Gehrig then fanned and Ruth was caught sliding into second.

Yankees Make Double Play.

The Sox went out in order in the second and third. In the fourth Dykes walked, but Hopkins again hit into a double play. The fifth and sixth were perfect innings for Broaca.

Lyons wasn't quite as good as his youthful foe during this stretch. Chapman opened the second with a single to center, stole second and took third on an infield out, but Appling threw out Jorgens. Gehrig walked in the fourth after Ruth missed one of Lyons' slow ones for a third strike,

[Continued on page 19, column 1]

ATHLETICS HALT ROWE'S BID FOR 17TH STRAIGHT

Philadelphia, Pa., Aug. 29.—(AP)—The sensational winning streak of Lynwood [Schoolboy] Rowe, Detroit's giant 22 year old pitching ace, was abruptly halted today by a resounding bombardment of Philadelphia bats, wielded with crushing power in the presence of 33,718 yelling fans, the greatest crowd in the history of Shibe park.

Thousands of others, eager to see the boy wonder seek his 17th consecutive victory, were turned away, but no one knows better than the Schoolboy himself tonight what it means to be frustrated. On the threshold of an achievement which would have wiped out the American league record, he now must share with Joe Wood, Walter Johnson, and Lefty Grove, Rowe suddenly lost the magic spell he has been weaving with his long right arm and was knocked off the mound in the seventh inning.

Two hits in the fifth inning, the first a double by the veteran Bing Miller with the bases full and the other a home run by Pinky Higgins, wrote finis to Rowe's streak. They accounted for five runs, gave the Athletics a decisive margin, and led to Rowe's retirement under continued fire two innings later. Before being relieved by Vic Sorrell Rowe yielded a dozen hits and ten runs.

The Athletics' final margin of vic-

[Continued on page 19, column 6]

Major Leagues

NATIONAL LEAGUE.

	W.	L.	Pct.		W.	L.	Pct.
New York	79	46	.632	Pittsburgh	59	64	.480
CHICAGO	74	50	.597	Brooklyn	54	67	.446
St. Louis	73	51	.589	Phila'phia	46	76	.377
Boston	64	60	.516	Cincinnati	45	79	.363

YESTERDAY'S RESULTS.

Chicago	1	New York	0
Boston	11—0	Pittsburgh	0—7
St. Louis	4	Brooklyn	1

Philadelphia-Cincinnati not scheduled.

GAMES TODAY.
No games scheduled.

AMERICAN LEAGUE.

	W.	L.	Pct.		W.	L.	Pct.
Detroit	82	43	.656	St. Louis	56	66	.459
New York	77	48	.616	Wash'ton	55	67	.451
Cleveland	64	58	.525	Phila'phia	50	70	.417
Boston	65	62	.512	CHICAGO	45	80	.360

YESTERDAY'S RESULTS.

Chicago	3	New York	1
Detroit	12—5	Philadelphia	7—13
St. Louis	5	Washington	4

Cleveland-Boston not scheduled.

GAMES TODAY.
Detroit at Cleveland. Washington at N. Y.
Only games scheduled.

Canzoneri Is Given Beating by Dublinsky

New York, Aug. 29.—[Special.]—Tony Canzoneri's dream of welterweight honors was shattered tonight at the hands of Harry Dublinsky, busy swinging battler from Chicago. Before a crowd of 12,000 at Ebbets field Dublinsky pounded his way to a ten round decision over the former light weight champion in a savage bout that held considerable excitement.

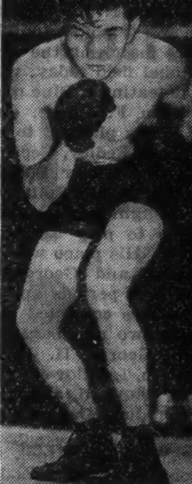

HARRY DUBLINSKY.

The outcome was a distinct surprise and was certainly an upset, inasmuch as Canzoneri was a 3 to 1 favorite in the betting. And once the fight was under way, the odds seemed justified, for the ex-title holder went at his rival so furiously and eagerly that it seemed as if Dublinsky would not even weather the first round.

But the Chicagoan proved to be more durable than he looked, and, after surviving another bad round in the second, came along splendidly as the fight progressed. Although there were many who disagreed with the verdict, it was plain that Dublinsky was the stronger of the two at the end.

Canzoneri Master at Start.

Canzoneri was so clearly the master in the opening stages that he appeared to be "carrying" his foe. He had Dublinsky on the verge of a knockdown in the first session with a left to the jaw, and had his foe holding desperately in the second in an effort to get away from crushing body blows.

Dublinsky showed signs of new life in the third, however, and displayed a willingness to trade punches. He pitted his right to the jaw against Canzoneri's left to the body, and although he was outscored, gave evidence that he was going to cause the former lightweight king trouble.

After showing to good advantage in the fourth and fifth rounds, Canzoneri "blew up" without warning in the sixth. He seemed suddenly to have lost his snap and his judgment of distance, and he had difficulty getting away from Dublinsky's stinging left.

Pecks Away at Cut.

The Chicagoan opened a cut beside Canzoneri's right eye in this session, and the wound caused him trouble for the rest of the fight. Dublinsky made the eye his target at every turn, and Canzoneri was unable to present a defense against his foe's snaky left.

Dublinsky elected to box at long range in the closing rounds, and amassed a number of points with his skilful work. But he was just as effective at close quarters, too, and frequently forced Tony to hold under the force of a heavy body attack.

Canzoneri weighed 134½ pounds and Dublinsky 139.

PERRY TURNS DOWN AN OFFER TO BECOME PRO

Rye, N. Y., Aug. 29.—(AP)—Frederick J. Perry of England, the world's leading tennis player, today refused an offer of $50,000 from Bill O'Brien, sports promoter, to turn professional.

O'Brien said Perry gave three reasons for his refusal: First, that he would have to pay nearly half of his earnings in taxes to the British government; second, that he would be ostracized at all the British clubs if he turned professional; third, that he was marrying Mary Lawson, English stage star, soon and would not want to do anything to upset that plan now.

LON'S 2D 3-HIT GAME OF SERIES BEATS HUBBELL

Cuyler's Bat Ends Duel in Ninth.

BY EDWARD BURNS.

Lon Warneke, with his second three hit masterpiece against the Giants in four days, and Kiki Cuyler, who scored Augie Galan with a magnificent double in the ninth inning off Carl Hubbell, who was almost as great a pitcher as Warneke, yesterday were the main men in another handsome 1 to 0 Cub victory over the world champions from New York. Thus came to a close in glorious fashion one of the best pitched four game series ever performed in any ball park on this jolly little continent of ours.

Before we plunge into details of how Mr. Warneke, Mr. Cuyler and their associates did their stuff to make it three out of four in the series and shorten the gap between themselves and the Giants to 4½ games, we ask the privilege of waxing statistical on the series in its entirety.

Giants Held to 4 Runs.

The world champions, who had won or tied 17 straight series since they lost three straight here in June, came to town last Sunday morning, bubbling confidence and hissing threats. They lost the opener, 7 to 1, making two singles and a double off Warneke. They lost the second to Bill Lee, 1 to 0, when the rookie held them to three scattered singles. Tuesday the Giants won, 3 to 1, though Jim Weaver held them to five hits.

In four games here the world champions pounded out a grand total of 14 hits and scored a grand total of four runs. We present these facts in support of our aforesaid statement that yesterday's brilliant affair was a fitting finale to one of the greatest series on record, considering the class of the victims.

Now to get back to the big windup of yesterday: Warneke got the assignment when he assured Manager Grimm on the latter's birthday Tuesday that two days of rest were all he needed to hold the Giants to three hits or less. He expressed confidence that he could pitch the same kind of a game as he did in the opener, in which the hitting was confined to Ott, with a single and a double, and Travis Jackson, who singled to drive in the only run.

Ott Troublesome Again.

Lon probably did not calculate that Ott again would make two of the three hits, but the little star did just that, with a single and a triple, the latter coming with one out in the seventh for the only New York threat. Ott, incidentally, was the only Giant to get to second. The other hit yesterday was made by Danning with two out in the fifth.

There was a discrepancy in Lon's plans for duplication. He didn't walk anybody in the opener. He gave Terry a pass with two out in the fourth, which was progress for Mr. Terry, at that, seeing as he came here leading both leagues in hitting but didn't make a hit during his four day visit.

Next about Mr. Cuyler. In the opener Ki made two hits and a run off Fred Fitzsimmons, but this was not especially outstanding, for that day the Cubs made six other runs and eight other hits. But the second game, the other 1 to 0 affair, was something else again, for Ki, after twice tapping to the pitcher, singled with one down in the seventh, and raced home with the lone and winning marker on George Stainback's double. The third game was a sad one for Ki, for he hit into a double play the first time up, fanned his next two times up, and tapped to the pitcher his last time up.

Cuyler Bats in the Run.

Yesterday Ki fanned in the first inning, and it made him pretty sore. Of the four hits the Cubs made off Hubbell up till one was out in the ninth Ki had made two.

Then came the ninth. Stanley Hack was safe when his grounder took a bad hop and hit Critz in the chest. Hughie was given an error when Stan arrived at first.

Galan, whose speed supplied the only run the Cubs made Tuesday, failed in two attempts to bunt, and then bounced to Vergez. Augie's speed was of good account, for though he forced Hack he got to first before Critz could relay the ball for a double play. Cuyler then slammed one over third for a double and Augie legged it home to end the ball game.

The victory was the eighteenth for

[Continued on page 19, column 5.]

Thriller

NEW YORK.	Ab	R	H	P	A	CHICAGO.	Ab	R	H	P	A
Moore,lf	4	0	0	1	0	Hack,3b	4	0	0	2	2
Critz,2b	4	0	0	3	1	Galan,2b	4	1	0	1	3
Terry,1b	3	0	0	8	0	Cuyler,cf	4	0	3	4	0
Ott,rf	3	0	2	3	0	F.He'an,rf	3	0	1	1	0
Jacks'n,ss	3	0	0	1	2	St'nb'k,lf	3	0	1	0	0
Leiber,cf	3	0	0	4	0	Hartnett,c	2	0	0	4	0
Danning,c	3	0	1	4	2	Grimm,1b	3	0	0	15	0
Vergez,3b	3	0	0	1	3	Jurges,ss	2	0	0	0	7
Hubbell,p	3	0	0	0	3	Warn'ke,p	3	0	0	0	3
	29	0	3	*25	11		28	1	5	27	15

*One out when winning run was scored.

New York	000	000	000	—0
Chicago	000	000	001	—1

Error—Critz. Run batted in—Cuyler. Two base hit—Cuyler. Three base hit—Ott. Sacrifice—Hartnett. Double plays—Jurges to Galan to Grimm. Left on bases—New York, 3; Chicago, 4. Bases on balls—Hubbell, 1; Warneke, 1. Struck out—Hubbell, 3; Warneke, 3. Umpires—Klem, Sears, and Reardon. Time—1:36.

DAY IS MATCHED AGAINST RATNER FOR SIX ROUNDS

Will Meet Next Week on Ross-McLarnin Card.

Davey Day, lightweight stablemate of Champion Barney Ross, has been matched against Ernie Ratner, Newark, N. J., in a six round supporting fight on the Ross-Jimmy McLarnin title program at New York next Thursday. Jackie Sharkey, Chicago, and Winfrid [Moon] Mullins, Vincennes, Ind., may collide at Indianapolis, Ind., Sept. 6. . . . Jackie Stewart, Louisville, Ky., featherweight, is in the loop. . . . Phil Collins, state boxing commission referee, is scheduled to leave today for a month's vacation in California. . . . Pete Wistort, South Chicago 215 pounder, yesterday resumed training after 10 months.

Earl Mastro plans to present the first of a series of amateur boxing shows Sept. 17 at Community Recreation center 4711 West Madison street. . . . The former Chicago featherweight challenger hopes to develop a number of youngsters into strong contenders for championships in the impending Golden Gloves and Catholic Youth organization tournaments. . . . Eddie Shea south side veteran, left last evening for Atlantic City where he boxes Benny Bass, Philadelphia, for 10 rounds tomorrow. . . . Johnny Stanton and Maxie Struh will meet in the eight round feature at Marigold Garden Monday.

Joe Louis, Detroit, Mich., heavyweight, is training at Trafton's gymnasium for an eight round encounter at Detroit, next Wednesday. . . . Johnny Salvatore, St. Paul promoter, was in town yesterday seeking heavyweights to head his next card. . . . Bart Linehan manages Patrick Henry, Negro junior welterweight, who whipped Tommy Corbett at Western stadium Tuesday. . . . Frank Battaglia, Chicago middleweight, idle because of an injured right hand, expects to open drills soon at 165, almost 10 pounds more than he weighed for his losing contest with Solly Dukelsky.

Solly Dukelsky went four rounds yesterday, two each with Rocky Davis, local welterweight, and Jack Swartz, Detroit, middleweight, for a 10 round tussle with Lou Brouillard at Mills stadium a week from tomorrow. Both sparmates, like Brouillard, are southpaws. A substitute is being sought for Chuck Roberts against Eddie Vlk, welterweights who deserted Seattle, Wash., to reside in Cicero, in a six round preliminary.

Art Sykes, Elmira, N. Y., heavyweight, will start sparring Saturday at Round Lake, Ill., for his ten round scrap with King Levinsky on the card headed by the wrestling title bout between Jim Londos and Ed [Strangler] Lewis at Wrigley field Sept. 20. . . . Everett [Young] Rightmire, who meets Leo Rodak in an additional ten rounder on the program, will engage in his fourth encounter at ten rounds against Dave Barry at White City Monday. . . . Hayden [Young] Stuhley, Kewanee, Ill., 160 pound boxer, yesterday toiled in the woodshed at his manager's home on the south side for his ten round conflict against Frank Misko at Mills stadium next week. . . . Stuhley, who opposes Solly Dukesky at Wrigley field next month, will start gymnasium workouts this afternoon.

Henry Rothier and Patrick Henry, Chicago boxers, signed last night to clash in the eight round main event at Western stadium next Tuesday. Mickey Beal and Oscar O'Hanlon are slated to fight the six round semifinal.

F. M.

MONARCHS WIN THREE MORE IN CLASSIC LEAGUE

The Monarch Beers continued to set the pace in the Classic Bowling league last night when they ran their string of victories to six by defeating the Classic team three games at the Garden recreation.

The Baby Ruths became the first team to shoot better than 3,000, last year's champions totaling 3,029. This was made possible by a 1,091 game, in which Eli Marcich turned in a 263 count. Marcich started with nine strikes. On his tenth ball he left up five pins and missed the spare.

Marcich and Wally Freitag of the Pabst Blue Ribbon team tied for high individual honors with a 635 series. Scores follow:

BUDWEISER.				EDELWEISS.			
B'icchi	169	205	180	Pagel	156	202	191
H'eich	179	177	197	Kr'ske	213	161	160
Levine	180	205	195	Butler	198	205	187
Wass	184	170	180	G'mer	198	201	177
Lenzen	201	208	196	Sch'ler	221	181	214
	913	965	948		986	950	929
MONARCH BEER.				CLASSIC.			
Lange	224	162	168	W'son	181	138	154
M'son	192	235	179	L'man	180	188	180
Fuller	145	201	180	S'ski	154	172	198
Faetz	203	203	189	R'kin	188	162	174
W'berg	243	167	192	J'son	176	213	179
	1007	968	908		879	873	894
LA SALLE-WINDSOR.				PABST.			
G'stein	171	196	166	W.F'ag	226	214	195
Brown	203	203	177	Zajac	204	199	189
Plunge	177	161	163	H.F'ag	193	181	201
Boehm	199	158	172	Krems	189	197	193
H'man	148	183	193	Carl'n	190	224	146
	898	901	871		1002	1015	924
VRBA MOTORS.				BABY RUTH.			
Theel	205	144	168	P'son	195	205	172
Br'tto	253	169	199	F'nan	178	204	208
Peck	191	171	148	K'thke	201	230	203
Svoma	183	205	195	M'cich	173	263	199
W'man	183	198	196	St'use	173	169	236
	1015	887	906		920	1091	1018

Curry Wins Wrestling Encounter with Kennedy

Bull Curry, Hartford, Conn., last night won the windup bout of the wrestling show at Marigold Gardens when Jack Kennedy of Phoenix, Ariz., was unable to go through with the third fall. Kennedy was awarded the first fall in 17:08 with a leg lock, and Curry the second in 8:52 with the same hold. Other results:

George Dusette threw Dale Haddock, 25:02.
Frank Hart and Bill Brooks drew, 30:00.
Buck O'Neil threw Henry Foreman, 16:05.

SAFEWAY BUS DEPOT
NEW—DIFFERENT—FASTER SAFER—MORE COMFORTABLE
NEW YORK $14
ONLY 27 HOURS R T $22.50
Name the point—Call, write or phone Mr. Bates, he'll tell you how best to get there.
407 S. WABASH or Brevoort Hotel Lobby
Phone WABASH 6171

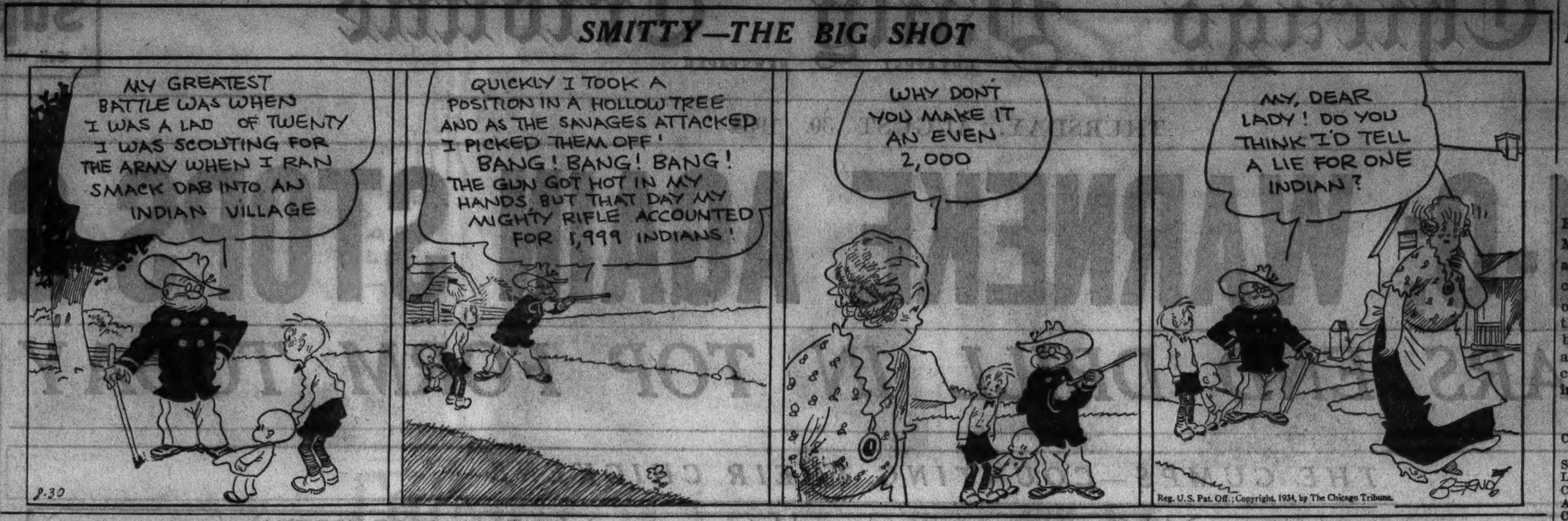

INJURY FORCES HITCHCOCK OFF EAST POLO TEAM

New York, Aug. 29.—(AP)—Tommy Hitchcock personally ended speculation as to his availability for the forthcoming East-West polo matches by withdrawing his name today from the list of candidates under consideration.

The decision of the ten goal eastern ace, which may mean his retirement for the balance of the 1934 season, is a consequence of his injury in one of the earlier test matches. He was thrown and suffered a slight concussion. It was the second such injury he had experienced within a year.

Hitchcock returned to the game this week after an interval of three weeks, but he is not in condition to resume competition. His physician advised him to confine himself to light exercise for another week. Since the East-West series is scheduled to start on Saturday, Sept. 8, Hitchcock felt he could no longer be considered a playing possibility and so notified Devereux Milburn, chairman of the eastern selection committee.

WEST SHOWS STRENGTH.

Westbury, N. Y., Aug. 29.—[Special.]—The West polo squad held another practice match on the Army polo field at Mitchel field today, with the White team defeating a Blue quartet, 10 to 3.

Carleton F. Burke, director of the West forces planned to start the lineup of Eric Pedley, Cecil Smith, Aidan Roark, and Elmer Boeseke Jr. in today's match, but Smith was suffering from a slight gastric attack, and was not able to play at his usual No. 2 position. His place was taken by Neil McCarthy and George Pope, who played four periods apiece.

The Blues consisted of two easterners, and two members of the western squad. George H. [Pete] Bostwick was at No. 1, followed by Tom Mather, Lindsay Howard, and the veteran internationalist, Devereaux Milburn, in that order.

The White four took the lead after a scoreless first period on a forty yard drive by McCarthy, but Milburn tied it up with a free shot of sixty yards. Pedley put the Whites ahead once more on a pass from Boeseke just before the bell.

McCarthy scored at the start of the third session and Roark followed with two spectacular goals in quick succession to make the score 5 to 1.

The Blues scored their final two tallies at the start of the fourth period, Milburn counting on a hard shot from a difficult angle, after which Mather tallied following up a save by Roark of Milbourn's long drive to the mouth of the goal.

Throughout the remainder of the match the winners outscored their opponents, five goals to nothing.

HILLS SWEEPS TRIAL PROGRAM OF CYCLE RACES

Clifford Hills of San Diego, Cal., swept the card and led the field in the first of the qualifying races for the midwest motorcycle championship at the Logan Square oval last night. Hills also set a new track record of 1 minute 15.4 seconds for the four lap handicap final. Marcus Kelly was second in the handicap final and in the scratch final. Jimmy Gibb was third in the handicap and Tom Cox was third in the scratch.

Bob Miner won first place in the second handicap event with Johnny Spiegelhoff of Milwaukee second and Don Turnbull third. The Milwaukee team led by Kelly took five firsts to one first for the Chicago team headed by Jimmy Gibb.

The riders who qualified for the midwest championship last night are:

Clifford Hills, San Diego; Marcus Kelly, Portland, Ore.; Jimmy Gibb, Los Angeles; Tom Cox, Pasadena; Dick Springston, Fresno, Cal.; Don Smith, Dennison, Tex.; Johnny Spiegelhoff, Milwaukee, and Bob Miner and Don Turnbull of Chicago.

The second qualifying round in which those who failed last night will get a chance will be held next Wednesday night at the Logan Square track. There will be three more of these qualifying events in advance of the championship finals on Sept. 26.

Lake Forest Academy Coach Gets Job in East

Geneva, N. Y., Aug. 29.—[Special.]—Francis L. Kraus, director of athletics at Hobart college, today announced the appointment of E. B. Wilson, director of athletics at Lake Forest academy of Lake Forest, Ill., as head football coach. Wilson, who played football at Denison college, formerly coached football at Defiance college, Defiance, O., and has been at Lake Forest for the last four years.

A Schenley IMPORTATION
A grand way to get hungry!
DUBONNET
THE GREAT FRENCH APPETIZER

Lewis Says He Has Held World Mat Title Six Times

(This is the fourth of a series of articles dealing with the career of Ed (Strangler) Lewis, who will meet Jim Londos for the world's heavyweight wrestling championship at Wrigley field on the night of Sept. 20.)

BY CHARLES BARTLETT.

When all the archives of modern wrestling are thumbed over and over two men stand out as the two most consistent and acknowledged tenants of the throne. They are the late Frank Gotch and Ed [Strangler] Lewis, both of them country boys from the central states—Gotch out of Humboldt, Ia., and the Strangler by way of Nekoosa, Wis.

From 1899 to 1913 Gotch engaged in 160 matches, winning 154 and losing only six. During more than twenty-five years of wrestling, a career originating with an impromptu battle when he was 15, Lewis has taken part in more than 5,000 matches, in five of which he emerged world's champion. It is his claim that he has really held the crown six times, the last involving a political technicality which he promises to clear up at Wrigley field on Sept. 20

First Title in 1917.

Lewis won his first title at Madison Square Garden in 1917 by pinning Joe Stecher in three hours and ten minutes before a house which paid $50,000 to see the match. There was no argument at that time as to the title, for Gotch had gone into retirement, and Joe and the Strangler were the undisputed contenders. It was inevitable that the two should meet, particularly after Lewis had twice held Stecher to draws, the last one going five hours and ten minutes at Omaha. When Ed Smith, who refereed this marathon struggle, ruled it a dead heat he suggested that they continue the bout the following day, but the exhausted Stecher would have none of it. Billy Sandow, Lewis' manager, finally maneuvered the Garden bout which was to bring the Strangler to the top.

The new champion retained his title throughout the years of his war service and in 1920 was matched with Stanislaus Zbyszko in New York. Just before that battle William Muldoon, chairman of the state athletic commission, ruled it should be decided by rolling falls. Lewis, unaccustomed to this style of wrestling, was a soft touch for the Græco-Roman tactics of the Pole, who won in less than twenty minutes.

Zbyszko Won't Listen.

The two were rematched in Wichita six months later, and Lewis won in an hour and 20 minutes, reclaiming the title. Zbyszko refused to relinquish his claim, however, and the championship succession was temporarily split from there on, although a majority of the wrestling public upheld Lewis' right to the title.

Because of this difference, others came into the picture, notably Stecher, Earl Caddock and Wayne Munn. After Stecher had finally subdued Zbyszko, he and Lewis came to grips again, with Lewis once more the victor. Joe's one hold, the scissors, held less terror for the Strangler now than it had in their three previous arguments.

A championship match was then arranged in January, 1925, between Lewis and Wayne Munn, the young Nebraska football star, whose forte was the crotch and body hold. He used that device to win the first fall and took the third with it also. It was the second fall, during which the Cornhusker threw Lewis out of the ring, upon which Sandow and Lewis later went into court to press their claim to the title. Lewis was awarded the fall on a foul, but was in such a weakened condition when he returned for the deciding fall that he was no match for Munn.

Beats Munn for Title.

Munn continued to wrestle as champion, but finally consented to wrestle Lewis at Michigan City on Memorial day of 1925. The Strangler took the last two falls with headlocks after Munn had won the first with his crotch and body grip. This wasn't convincing enough for the Munn bloc, and once more two champions toured the country announcing themselves as such, although there was little doubt as to the Strangler's position, for he hesitated not to take on one and all.

The Stecher-Lewis circle was completed once more after Zbyszko had done the obstinate Munn, and Joe had then come back to attend to Stanislaus. A fifth debate between the Strangler and the Nebraskan was a foregone conclusion, and accordingly was consummated at St. Louis, with Lewis winning again.

Two of the now rising generation of collegiate grapplers, with their new fangled football holds, then entered the Lewis realm. One was the former Dartmouth lineman, Gus Sonnenberg, who took away the Strangler's title with his flying tackle. Sonnenberg was eventually subdued by Ed [Don] George, who had captained the American Olympia mat team while at the University of Michigan. Lewis won his fifth title with a victory over George, and then commenced the long fight for the Londos match.

HEADLOCK

Now's the time to get a headlock or a strangle hold on a couple of tickets for The Tribune's big boxing and wrestling show at Wrigley field, Sept. 20.

Jim Londos, Ed Lewis, Barney Ross, Jack Dempsey, King Levinsky—you'll see 'em all in the ring, and if you order tickets now you can have the best seats in the park.

Mail orders are being accepted now. Send money order or check to Wrestling Ticket Manager, Tribune Tower, Chicago. Prices are $2.40, $3.60 and $6.

All-Stars and Bears Finish Drill Today

[Continued from first sport page.]

attack. Griffith's judgment of plays is excellent and his value to the team is most important.

Joe Laws of Iowa, listed in the nationwide popular vote as a quarter back, actually never played that position although he called the signals for the Hawkeyes. Laws will be assigned a half back position for the all-star game.

George Sauer of Nebraska, co-captain of the university team with Krause, insists he will be able to play tomorrow night. He recently was operated on for appendicitis. Sauer will be examined by physicians and on their decision rest his chances to get into the game.

Rosenberg Hopes to Play.

Aaron Rosenberg, Southern California guard, who was the only serious casualty of the practice period, also entertains hope of playing a portion of the time.

Unlike most all-star games, in which an effort is made to permit all members of the team to participate, tomorrow's contest will be played strictly on merit. The coaches will substitute only when replacements are necessary. In short, the All-Americans now have become a fighting unit. They believe they can whip the professional champions and individual ambitions will be sacrificed to that end.

BENNETTS BEAT EXCHANGE.

James E. Bennett and company softball team defeated the Chicago Stock Exchange, 11 to 3, yesterday at Grant park.

15 RECORDS SET BY AMERICANS TO BE WORLD MARKS

[Chicago Tribune Press Service.]

STOCKHOLM, Sweden, Aug. 29.—Fifteen track and field records, established by American athletes during the last year, were among the marks accepted by the International Amateur Athletic federation as world's records today. The list includes Glenn Cunningham's 4:06.7 for the mile and Bill Bonthron's 3:48.8 for the 1,500 meters.

Ben Eastman's marks for the 500 and 800 meters and the 440, 600, and 800 yards also were accepted. Jack Torrance, Louisiana State university football and track star, set the most impressive record on the list. Torrance passed the old shot put record of 52 feet, 7⅞ inches by 4 feet 5 11-32 inches.

The accepted world's records follow:

SHOT PUT—Jack Torrance, 17.40 meters [57 feet 1 5-32 inches].
110 METER HIGH HURDLES—Percy Beard, 14.2 seconds.
400 METER HURDLES—Glen Hardin, 50.6 seconds.
220 YARD LOW HURDLES—Norman Paul, 23 seconds [ties].
HIGH JUMP—Walter Marty, 206 centimeters [6 feet 9⅛ inch].
100 METERS—Ralph Metcalfe, 10.3 seconds [ties].
200 METERS—Ralph Metcalfe, 20.6 seconds [ties].
500 METERS—Ben Eastman, 1:02.
800 METERS—Ben Eastman, 1:48.4.
440 YARDS—Ben Eastman, 46.4 seconds.
600 YARDS—Ben Eastman, 1:09.2.
800 YARDS—Ben Eastman, 1:49.8.
MILE—Glenn Cunningham, 4:06.7.
1,500 METERS—Bill Bonthron, 3:48.8.
SHOT PUT [both hands]—Jack Torrance, 28.68 meters [94 feet 1 11-64 inches].
1,000 YARDS—Luigi Beccali, Italy, 2:10.
FOUR MILES—Volmar Iso Hollo, Finland, 19:01.
3,000 METERS—Henry Nielsen, Denmark, 8:18.4.
TWO HOURS—Ernest Harper, England, 33,653 meters.
DISCUS—Harald Anderson, Sweden, 52.42 meters [171 feet 11 121-128 inches].
JAVELIN—Matti Jarvinen, Finland, 76.10 meters [249 feet 8⅛ inches].

MAREK TO MEET KENNEALLY ON C. Y. O. RING CARD

Max Marek, former Golden Gloves boxing champion, will meet Tom Kenneally in the main event on tonight's Catholic Youth Organization amateur boxing show at the C. Y. O. stadium, 1140 West Jackson boulevard. Eight bouts are scheduled for the outdoor show which is being sponsored by the Fair store.

Johnny Brown, Savior Canadeo, John Barbara, and Tony Carlucci are other amateurs who will fight. Carlucci, featherweight from the Working Boys' home, will seek to extend his victory string at the expense of Jimmy Killeen. Carlucci, who is being groomed for the 1934 C. Y. O. 126 pound championship, holds victories over two former C. Y. O. boxing champions, Frankie Schultz and Bud Marcy.

Barbara, runnerup for the C. Y. O. 135 pound title in 1933, will meet Chester Rutecki while Johnny Brown will box with Sammy Scurto. Canadeo will mix with James Pazy at 140 pounds.

Mary Wall Wins Riverside Golf Title at Marinette

Marinette, Wis., Aug. 29.—[Special.]—Miss Mary Agnes Wall, daughter of Mr. and Mrs. Francis R. Wall of Menominee, formerly of Marinette, today won the Riverside golf championship in the final with Mrs. H. C. Anderson of Marinette, on the Riverside Country club course, 5 and 3.

Clark Hinkle Signs with Green Bay Packers

Green Bay, Wis., Aug. 29.—[Special.]—Clark Hinkle, former Bucknell star full back and two year veteran with the Green Bay Packers, today signed to play with the Packers for the 1934 season. His signing increases the Green Bay roster to 27.

5¢
Fragrant!
RECOLLECTION
FRESH from the makers of LA PALINA
DISTRIBUTOR: Cassel Cigar Co., 1428 S. Halsted St., Chicago, Illinois. Phone Canal 8823

Free for All Circuit Race to Kashmary

Syracuse, N. Y., Aug. 29.—(AP)—Kashmary, bay mare owned by Mooney and O'Brien of Freemont, O., and driven by the veteran Ben White, captured the free for all match race on today's Grand Circuit program at the New York state fair track. The bay mare did the first mile in 2:02½ and came back in the second heat to cover the distance in 2:03 before placing second to Prince Hall in this event.

Summaries:

2:22 TROT—3 HEATS, PURSE $500.
Calumet Candler, b. h., by Bogaluso-Buela the Great [H. Pownall] 7 1 1
Senator Bedell, ch. g. [S. Palin] 1 2 2
Lela Hanover, b. m. [H. Roth] 2 4 5
Critzie, b. m. [H. Stokes] 4 5 3
Alus, br. g. [F. Gilbert] 3 7 6
Calumet Eric, b. c. [W. Dickerson] ..5 8 4
Lettie Dillon started.
Times—2:07, 2:07, 2:06.

FREE FOR ALL MATCH—TROTTING, 3 HEATS, PURSE $2,500.
Kashmary, b. m., by Belwin-Kashmer [B. White] 1 1 2
Prince Hall, blk. s. [H. Thomas] 4 2 1
Vansandt, ch. h. [F. Egan] 2 4 5
Calumet Crusader, b. h. [W. Dickerson] 3 3 4
Taffy Volo, b. m. [H. Stokes] 5 5 3
Times—2:02½, 2:03, 2:03.

3 YEAR OLD TROT—3 HEATS, PURSE $1,000.
Tara, b. f., by Volomite-Sweet Fern [B. Whitehead] 1 1 1
Princess Peg, br. g. [F. Egan] 2 2 2
Ella Brewer, b. m. [H. Stokes] 4 3 3
Calumet Eleanor, b. h. [W. Dickerson] 3 4 4
Times—2:12¼, 2:05, 2:08.

CLASSIFIED TROT—3 HEATS, PURSE $500.
Valor, b. g., by Peter Volo-N. G. [V. Fleming] 2 1 1
Harvey Spencer, b. c. [W. Hodson] ..1 5 5
Isabelle Hanover, b. m. [T. Berry] ..8 2 2
Poplar Hill, ch. h. [B. White] 6 3 3
Fay Mack, Saki, and Charley Axworthy started.
Times—2:07, 2:05, 2:07.

Ross Pounds His Sparring Mates in Six Round Drill

Ferndale, N. Y., Aug. 29.—[Special.]—The largest crowd yet to watch Barney Ross in training for the defense of his welterweight crown against Jimmy McLarnin on Sept. 6 in Woodside, Long Island, turned out here today.

Glove work was increased to six rounds, with Ross facing Tommy Romano, Al Cassamini, and Jimmy Murray for two sessions apiece. Ross' exhibition of hard punching was by far the most sensational he has displayed to date, his left hooks being particularly effective.

STOEFEN BEATEN IN GRASS COURT PLAY BY HALL

Rye, N. Y., Aug. 29.—(AP)—Lester Stoefen was knocked out of the eastern grass court tennis tournament in the third round of men's singles play today. Stoefen lost to J. Gilbert Hall, 7-5, 7-9, 8-6.

Led by Frank Shields, who conquered Henry Prusoff of Seattle, 6-4, 6-2, the other seven seeded stars advanced with the loss of only one set. George M. Lott of Chicago barely escaped elimination at the hands of Eugene McCauliff of Yonkers, N. Y. After leading 5-1 in the final set, McCauliff was unable to hold his pace, and Lott won 5-7, 6-2, 9-7.

Parker Defeats Wilde.

Frankie Parker, Milwaukee, eliminated the last foreign entry, F. H. D. Wilde of England, 6-2, 6-2.

Completing the quarter-final brackets, Berkeley Bell of New York; Cliff Sutter of Bronxville, N. Y.; Jack Tidball of Hollywood, Cal., and Gene Mako of Los Angeles won their third round matches in straight sets.

Baroness Levi Wins.

Baroness Maud Levi of Minden, Nev. reached the semi-finals of the women's singles a round ahead of the field by defeating Florence Leboutillier of Westbury, L. I., her doubles partner, 6-3, 6-4. Three English girls entered the quarter-final round. Betty Nuthall eliminated Carolin Roberts of New Rochelle, N. Y., 8-6, 6-3; Katharine Stammers defeated May Hope Doeg of Santa Monica, Cal., 6-0, 7-5, and Freda James overwhelmed Mrs. William V. Hester of Bronxville, 6-1, 6-1.

BIG Labor DAY SALE of U.S. TIRES

1934 U. S. Royals of *Triple* Tempered Rubber are the toughest, safest, longest-wearing tires on the market! Millions of World's Fair visitors have seen them *outwear concrete, and match steel for toughness!*

Start your Labor Day trip on dependable U. S. Royals. They have the strongest, coolest running cord body of any tire made—12 pounds of virgin rubber to every 100 pounds of cord. Bead construction three times stronger. Massive deep-cut Cogwheel Tread, the most effective anti-skid tread design ever developed. Heat-resistant protection between *all* plies, unsurpassed protection against blowouts and tread separation failures.

Get the extra protection of new 1934 U. S. Royals for hot weather. Drive in today. Raw material costs are rising. We can guarantee present low prices only until Labor Day.

UNLIMITED GUARANTEE
With every U. S. Royal and Peerless Tire, you receive an unlimited guarantee against defective materials and workmanship—PLUS 12-months guarantee against road hazards.*
*6-months guarantee on commercial tires
NEW CAR OWNERS!
If your new 1934 car is equipped with U. S. Royals, see your U. S. dealer and have your tires registered, in order to get full benefit of this liberal guarantee.

U. S. PEERLESS
4.40-21 $5.70
4.50-20 ..... $6.20
4.50-21 ..... 6.50
4.75-19 ..... 6.90
5.00-20 ..... 7.65

U. S. GUARDS
4.40-21 $4.95
4.50-20 ..... $5.20
4.75-19 ..... 5.70
5.00-19 ..... 6.05
5.25-18 ..... 6.70

Millions of World's Fair visitors have seen this amazing proof of tire toughness—Triple Tempered Rubber outwearing concrete, and matching steel for toughness.

MAKE THIS TEST YOURSELF
Ask for this specimen of *Triple* Tempered Rubber. Then *try* to break it! Looks little—looks easy—but boy, how tough! Try it on your strongest friends.

W. J. CASSIDY TIRE & AUTO SUPPLY CO.
1227 W. Roosevelt Road. Can. 4395
5837 S. Halsted St. Nor. 7984

CHAS. T. MINTER COMPANY
2335 Irving Park Blvd., Juniper 5207
4901 Elston Ave. Kildare 1248

COMMERCIAL TIRE & SUPPLY COMPANY
4655 W. Madison Street
Mansfield 8220

UNITED TIRE SALES COMPANY, Inc.
2526 S. Wabash Avenue
Calumet 2500

NORTH
LAKE VIEW TIRE & SUPPLY CO.
1356 Diversey Parkway. Graceland 2135
GREEN BRIAR SALES & SERVICE
2607 Peterson Ave....Longbeach 4172
R. C. CLARK CO.
441 N. Dearborn St.....Superior 9773
CASAZZA CO., INC.
516 N. Wells St.......Superior 8935
CHAS. T. MINTER CO.
2335 Irving Park Blvd...Juniper 5207
WESTERN TIRE & SUPPLY CO.
6948 N. Western Ave...Sheldrake 8520

SOUTH
BALLANTINE SERVICE CORP.
723 W. 66th St......Wentworth 6249
SUPREME TIRE & AUTO SUPPLY CO.
1537 E. 67th St.....Hyde Park 2929
STERNBERG SALES & SERVICE, INC.
6027 Cottage Grove Ave.........Hyde Park 8110

SOUTH—Continued
SERLIN TIRE CO.
1400 S. Michigan......Calumet 4282
MANOR BATTERY & TIRE SERVICE
6630 S. Western Ave....Prospect 9562
MAJESTIC AUTOMOTIVE SERV.
914 E. 79th St.........Stewart 5555
UNITED TIRE SALES CO., INC.
2526 S. Wabash Ave....Calumet 2500
W. J. CASSIDY TIRE & AUTO SUPPLY CO.
5837 S. Halsted St......Normal 7984
CHICAGO TIRE & SUPPLY CO.
2700 S. Michigan Ave....Victory 0122

NORTHWEST
WESTERN AUTO & RADIO SUPPLY
4529 N. Kedzie Ave.....Juniper 2880
TERMAN-DUXLER CO.
3620 Milwaukee Ave...Pensacola 5388
CHAS. T. MINTER CO., INC.
4901 Elston Ave.........Kildare 1248

WEST
ACE TIRE & VULCANIZING CO.
1122 Washington Blvd....Monroe 5525
BELPARK AUTO PARTS CO.
3021 N. Cicero Ave.....Palisade 4100
2815 N. Kimball Ave....Albany 2244
4639 S. Ashland Ave.....Yards 1040
1128 N. Ashland Ave..Armitage 4020
COMMERCIAL TIRE & SUPPLY CO.
4655 W. Madison St...Mansfield 8220
W. J. CASSIDY TIRE & AUTO SUPPLY CO.
1227 W. Roosevelt Rd.....Canal 4395

SUBURBAN
ROSELAND
CALEY BROS.
10524 S. Michigan Ave..Pullman 7317
EVANSTON
AVENUE AUTO CO.
1125 Chicago Ave......University 1780
CICERO
SAM & GEORGE AUTO SUPPLY
5628 W. 22d St.........Cicero 4750

Only U. S. builds tires of TEMPERED RUBBER

PIRATES DIVIDE DOUBLE-HEADER WITH BRAVES

Take Second Game, 7-0; Lose Opener, 11-0.

Pittsburgh, Pa., Aug. 29.—(AP)—The Pittsburgh Pirates, aided by the brilliant pitching of Waite Hoyt, blanked the Boston Braves 7 to 0 in the second game of a double header today after the Braves had hammered the Pirates, 11 to 0, in the opener.

It was the 13th victory of the season for Hoyt, who turned back the Braves with seven hits in their final appearance in Pittsburgh for 1934. Berger's homer with two on was the highlight of the first game in which the Braves freely hit the offerings of French and Lucas. Score:

[FIRST GAME.]

BOSTON.	Ab	R	H	P	A
Urb'ski,ss	4	3	2	3	6
Mallon,2b	5	3	2	2	3
Moore,1b	4	2	2	12	1
Berger,cf	4	1	2	4	0
Lee,lf	3	1	0	1	0
Th'pson,rf	5	0	1	4	0
Whitn'y,3b	5	0	0	0	0
Hogan,c	5	1	2	0	1
Betts,p	5	0	1	1	1
	40	11	12	27	12

PITTSBURGH.	Ab	R	H	P	A
Jensen,cf	4	0	1	1	0
L'dstr'm,lf	4	0	0	2	0
P.Waner,rf	4	0	1	2	0
V'ghan,ss	3	0	1	2	7
T'h'v'w,3b	4	0	0	1	2
Suhr,1b	3	0	0	13	1
Lav'g'o,2b	3	0	1	1	3
Grace,c	3	0	0	4	0
French,p	0	0	0	1	1
Lucas,p	3	0	0	0	2
	31	0	4	27	16

Boston ....340 004 000—11
Pittsburgh ....000 000 000— 0

Errors—Lavagetto, Vaughan. Runs batted in—Thompson [3], Moore [3], Berger [5]. Two base hits—Moore, P. Waner, Mallon. Three base hit—Thompson. Home run—Berger. Sacrifice—Moore. Left on bases—Boston, 7; Pittsburgh, 5. Bases on balls—French, 2; Lucas, 2; Betts, 1. Struck out—Lucas, 2; Betts, 1. Hits—French, 4 in 1 2-3 innings; Lucas, 8 in 7 1-3. Wild pitches—Lucas. Winning pitcher—Betts. Losing pitcher—French. Umpires—Quigley and Magerkurth. Time—1:33.

BOSTON.	Ab	R	H	P	A
Urb'ski,ss	4	0	0	2	5
Mallon,2b	1	0	0	0	0
McM's,2b	3	0	1	5	3
Moore,1b	4	0	0	10	0
Berger,cf	4	0	0	0	0
Lee,lf	4	0	1	2	0
Th'son,rf	4	0	3	3	1
Wh'ney,3b	4	0	1	0	1
Spohrer,c	4	0	1	2	1
Mangum,p	1	0	0	0	1
*Brandt	0	0	0	0	0
R.Smith,p	1	0	0	0	0
	†35	0	7	24	12

PITTSBURGH.	Ab	R	H	P	A
Jensen,cf	4	1	3	5	0
Linds'm,lf	3	2	2	2	0
P.Waner,rf	4	1	2	3	0
Vaughan,ss	4	0	0	1	3
Th'now,3b	4	0	1	0	1
Suhr,1b	3	1	0	10	0
Lav'to,3b	3	1	0	1	3
Padden,c	4	1	2	5	0
Hoyt,p	4	0	1	0	3
	33	7	11	27	10

*Batted for Mangum in fifth. †Hogan batted for R. Smith in ninth.

Boston ....000 000 000—0
Pittsburgh ....202 102 00*—7

Error—Thevenow. Runs batted in—P. Waner [2], Vaughan [2], Hoyt, Padden, Jensen. Two base hits—Lee, Hoyt, Padden, Thompson. Three base hit—P. Waner. Stolen base—Vaughan. Bases on balls—Mangum, 2; R. Smith, 1; Hoyt, 1. Left on bases—Boston, 9; Pittsburgh, 5. Struck out—Hoyt, 2; Mangum, 1. Hits—Mangum, 6 in 4; R. Smith, 5 in 4. Losing pitcher—Mangum.

CARDINALS, 4; DODGERS, 1.

St. Louis, Mo., Aug. 29.—(AP)—Behind the five hit pitching of Bill Walker the St. Louis Cardinals today defeated the Brooklyn Dodgers 4 to 1. Walker was effective in the pinches to nullify six bases on balls he issued.

BROOKLYN.	Ab	R	H	P	A
Chap'n,rf	4	0	0	6	0
Frey,ss	4	1	2	0	4
Taylor,lf	4	0	0	0	0
Leslie,1b	3	0	1	6	1
Cucc'o,3b	3	0	0	0	1
Koen'ke,cf	3	0	1	0	0
Jordan,2b	4	0	1	2	1
Lopez,c	1	0	0	9	0
Babich,p	2	0	0	1	0
	*29	1	5	24	7

ST. LOUIS.	Ab	R	H	P	A
Martin,3b	4	0	0	0	2
Rothr'k,rf	3	2	1	1	0
Frisch,2b	2	0	2	2	4
Medw'k,lf	4	0	1	1	0
Collins,1b	4	0	0	10	0
Delancey,c	2	2	1	6	2
Orsatti,cf	4	0	1	4	0
White'd,ss	4	0	0	3	2
Walker,p	4	0	1	0	3
	31	4	7	27	13

*Stripp batted for Babich in ninth.

Brooklyn ....000 001 000—1
St. Louis....................000 011 11*—4

Error—Jordan. Runs batted in—Walker, Koenecke, Medwick. Two base hits—Delancey, Frey, Koenecke, Medwick. Stolen bases—Delancey, Whitehead. Sacrifice—Babich. Double play—Delancey to Frisch. Left on bases—Brooklyn, 8; St. Louis, 8. Bases on balls—Babich, 5; Walker, 6. Struck out—Babich, 7; Walker, 4. Umpires—Barr, Moran, and Stewart. Time—1:50.

Lyons' 6 Hit Pitching Beats Yankees, 3 to 1

[Continued from first sport page.]

but the next two were put out easily. Selkirk opened the fifth with a single to right, but Hayes came up with Jorgens' roller, touched Selkirk and doubled Jorgens at first.

Some Good Catches.

In the Yankee sixth Crossetti beat out a hit to deep short. He was forced out at second on Saltzer's grounder, the latter reaching first. Ruth sent a terrific drive to right center and Haas raced for a one handed catch just short of the fence. Then Gehrig sent Swanson back against the right field barrier for a one handed catch.

The Yankees even came closer to scoring in the seventh. Lazzeri walked with one out and Selkirk's drive hit the top of the right field barrier for a double. Simmons then took Jorgen's fly and with a perfect throw to Madjeski nailed Lazzeri at the plate.

Haas walked and Simmons singled in the Sox eighth with two out, but Chapman took Appling's line drive. Rolfe, batting for Broaca as the New York eighth opened, walked. He went to second as Hopkins threw out Crossetti from back of third. He advanced another base when Lyons tossed out Selkirk, after which Appling caught Ruth's pop fly.

There was still more work for Lyons to do in the ninth after young Murphy had set the Sox down in order in their half. Gehrig led off with a single to right. Chapman sent a high fly to Hopkins. Then Lazzeri and Selkirk struck out.

Sox May Try Out Three Rookies in St. Louis Series

New York, Aug. 29.—[Special.]—Manager Jimmy Dykes wouldn't be at all surprised if Whitehead and Vance, two rookie hurlers recently purchased from Dallas, and Outfielder Ray Radcliffe from Louisville, turn up during the White Sox's stay in St. Louis. If so they will be employed immediately. The 23 player limit expires after midnight Aug. 31.

The Sox scrambled back to their quarters and caught a train for St. Louis immediately after the game and will arrive there late tomorrow. Les Tietje, the team's hard luck hurler, who lost three close ones in the east, will open against the Browns.

Whenever one of the pitchers fails to take part in the Yankee batting practice, every one knows that Johnny Broaca will do the pitching. The Yale fellow is such a poor batsman he doesn't even take his pre-game swings.

MOON MULLINS—MOON PUNCHUATES WILLIE'S CAPITAL EYE

Reg. U. S. Pat. Off.; Copyright, 1934, by The Chicago Tribune.

NEW ORLEANS IS 5-4 WINNER IN LEGION OPENER

New Orleans defeated Cumberland, Md., 5 to 4, yesterday before 6,000 in the opening game of the American Legion junior world series at Comiskey park.

Trailing 4 to 1 in the seventh inning, New Orleans scored four runs to clinch victory. Triplett of Cumberland, who had allowed only one hit in the first six innings, yielded five hits in the seventh.

Hodgins singled past first and went to third on a wild pitch. Burke fanned, but Scaffidi's triple to right scored Hodgins. Digby was safe on Comiskey's wild throw, and then stole second. D'Antonio singled over second, scoring Scaffidi. Digby also scored when Lewis missed the throw home. D'Antonio came in when Heidingsfelder singled to right. Gildig forced Heidingsfelder, Triplett to Reel. Gilbert walked. Goertz singled, filling the bases, but Hodgins ended the inning with a line drive to Osborne.

Gilbert Starts Scoring.

New Orleans, which is seeking its second championship in three years, was the first to score, getting a run in the opening inning. Gilbert walked, Goertz singled over second to send Gilbert to third, and, when Kraft missed the throw from center field, Gilbert scored.

Cumberland went ahead in the second inning. Kraft singled to right and continued to third on Heidingsfelder's fumble. Nestor was out, Digby to Goertz, Kraft scoring. Comiskey walked after Reel popped in front of the plate. Lewis sent Comiskey home with a single to center. A double to right center by Triplett and Hodgins' fumble on Clark's ground ball led to two more runs for Cumberland in the fifth.

Second Game Today.

Jerry [Big Six] Burke gave up six hits to lead New Orleans to victory. The second game of the series will be played at Wrigley field this afternoon. Score:

CUMBERLAND.	Ab	R	H	P	A
Clark,lf-rf	4	1	0	0	0
Osb'ne,rf-lf	4	0	1	1	0
Hoewat,cf	3	0	0	2	0
Kraft,3b	4	1	2	1	0
Nestor,1b	4	0	0	7	0
Comiskey,ss	2	1	0	3	1
Reel,2b	4	0	1	2	3
Lewis,c	4	0	1	8	2
Triplett,p	3	1	1	0	4
	32	4	6	24	10

NEW ORLEANS.	Ab	R	H	P	A
Gilbert,cf	2	1	0	2	0
Goertz,2b	4	0	2	2	4
Hodgins,ss	3	1	1	2	3
Burke,p	4	0	1	2	2
Scaf'idi,lf	4	1	1	1	0
Digby,1b	4	1	1	12	1
Dantonio,c	3	1	1	3	1
Heid'f'd'r,rf	3	0	1	0	0
Gildig,3	3	0	0	3	2
	30	5	8	27	13

Cumberland ....020 020 000—4
New Orleans ....100 000 40*—5

Errors—Kraft, Comiskey, Lewis, Goertz, Hodgins, Burke, Heidingsfelder. Runs batted in—Goetz, Scaffidi, Dantonio [2], Heidingsfelder, Nestor, Lewis, Clark, Osborne. Two base hit—Triplett. Three base hit—Scaffidi. Stolen bases—Comiskey, Lewis. Sacrifices—Comiskey, Hoewatt. Double play—Triplett to Reel to Nestor. Left on bases—Cumberland, 5; New Orleans, 4. Bases on balls—Triplett, 8; Burke, 2. Strunck out—Triplett, 8; Burke, 2. Wild pitch—Triplett. Passed ball—Lewis. Umpires—Hildebrand [American league] at plate, Pfirman [National league] on bases. Time, 1:47.

Cubs and Sox Up to Date Averages

CUBS.

	AB	R	H	2B	3B	HR	RBI	Pct.
Cuyler	453	69	153	36	7	5	57	.338
Grimm	230	24	75	8	0	5	43	.326
F. Herman	415	58	133	32	5	14	83	.320
Klein	373	72	119	25	2	19	73	.319
W. Herman	415	71	127	19	6	3	42	.306
Hartnett	377	48	115	18	1	16	77	.305
Stainback	264	39	78	13	2	2	35	.296
Hack	301	41	87	5	4	0	15	.289
Phelps	59	6	17	5	1	2	10	.288
English	400	64	112	24	5	3	31	.280
Jurges	275	36	72	13	2	7	28	.262
Bush	58	4	15	1	0	0	10	.259
O'Farrell	150	12	37	10	3	1	11	.247
Stephenson	39	2	9	0	0	0	4	.231
Hurst	255	28	57	13	0	5	28	.224
Joiner	9	0	2	0	0	0	0	.222
Galan	117	20	24	5	1	3	13	.205
Warneke	90	9	17	2	0	0	9	.189
Root	36	8	6	3	0	2	4	.167
Tinning	31	1	5	2	0	0	1	.160
Malone	63	2	10	0	0	0	6	.157
Lee	57	6	8	3	0	0	6	.140

Team batting—4,387 Ab; 1,253 hits; .286 pct.

SOX.

	AB	R	H	2B	3B	HR	RBI	Pct.
Simmons	455	81	162	31	7	17	93	.356
Appling	357	61	111	23	6	1	52	.311
Bonura	425	74	129	31	4	23	95	.304
Swanson	360	61	104	7	5	0	28	.289
Haas	330	54	89	14	3	2	21	.270
Dykes	422	50	114	16	4	7	72	.270
M. Hayes	147	11	37	7	0	0	19	.252
Kinzy	8	1	2	0	0	0	0	.250
Conlan	133	23	32	6	1	0	6	.240
Madjeski	243	32	57	13	1	4	29	.235
Boken	306	35	71	9	2	3	40	.232
Ruel	57	4	12	3	0	0	7	.211
Hopkins	153	1	32	7	0	1	20	.209
Earnshaw	64	5	13	2	0	0	5	.203
Lyons	85	7	17	3	0	1	15	.200
Jones	60	9	12	3	0	0	6	.200
Gallivan	27	1	5	2	0	0	1	.185
Gaston	53	2	9	1	0	0	6	.170
Shea	146	6	24	2	0	0	3	.164
Heving	26	3	4	2	0	0	1	.154
Uhlir	16	2	2	0	0	0	2	.125

Team batting—4,373 Ab, 1,154 hits, .264 pct.

FOOTBALL FANS
Whether the Bears or the All-Stars Win
Celebrate Gloriously at the
FOX HEAD INN
67 West Monroe St.
Good Food—Good Drinks
Fox Head Famous Lager Beer
Glass or Stein, 10c

Talking It Over

BY ARCH WARD.

[Copyright: 1934: By The Chicago Tribune.]

WHEN the Cubs chided Casey Stengel while taking four straight from the Dodgers at Brooklyn in June, Stengel replied: "We'll get 'em back when they mean something to you fellows." . . . We now refer you to last week's Cub-Dodger series at Wrigley field. . . . Ivon Skinner, father of Schoolboy Rowe's fiancée, says a sixteen car special train from El Dorado, Ark., Rowe's home town, is assured for the world series. . . . Olympia Fields and Medinah Country clubs plan to install swimming pools for next season. . . . Marvin Owen of the Tigers has sawed off all his bats because he found he could hit better by taking a short club at the end than by swinging a long bat with a choke grip. . . . Joe Savoldi, heavyweight wrestler, is building a $75,000 home at Harbert, Mich., overlooking the lake. . . . It will have twelve rooms, four baths, a wine cellar, billiard room, and a nursery. . . . Burleigh Grimes never uses tobacco to moisten his spitball. . . . He says he tried it seventy times and it made him sick on each occasion. . . .

In the spring of 1933 only one writer picked the Giants to win the National league pennant in the nation-wide poll of authors. . . . The lone guesser, Mike Houston of Richmond, Va., was wined and dined at the world series at such time as he wasn't writing "How I Did It" articles and speaking over the radio. . . . This spring two gents—only two—picked Detroit in a similar poll and are wondering if they can do as well as Mike did. . . . Both are a little timid about starting to crow at this early date, but their names are Jim Gallagher of Chicago and Bud Shaver of Detroit. . . . You'll be hearing their voices from the housetops in another week. . . . Dizzy and Paul Dean and Pepper Martin of the Cardinals will go on a barnstorming trip under the direction of Ray Doan, Muscatine, Ia., promoter, at the end of the season. . . . A catcher's paraphernalia weighs 25 pounds 6 ounces. . . . Lou Gehrig says it's a lie about him liking pickled eel. . . . Doc Bagley, who directed Gene Tunney's campaign before he won the heavyweight title from Jack Dempsey, is employed in the circulation department of a New York newspaper. . . .

Charlie Porter, former trainer at Yale, Syracuse, and New York university, will condition the New York Giants football club this fall. . . . Lou Little of Columbia university says summer schools take more out of him than he gets and he will have no more of them. . . . At Bradley Tech last year 131 young women students enrolled in volleyball courses, while dancing classes attracted only twelve. . . . Forty-one of seventy-three candidates expected to report for Purdue football this year are sophomores. . . . Paul Bennett, Northwestern tennis coach, is the father of a son, Paul Jr., born recently in Waterloo, Ia. . . . Herman Everhardus of Michigan and Ookie Miller of the Bears, who will take part in the All-Star game at Soldiers' field tomorrow night, played under the same high school coach, Eugene Thomas, formerly of Marion, Ind., and now of Kalamazoo. . . . Jack Heuss, captain of Northwestern's 1933 eleven, will enroll in the law school next month. . . . He also will serve as assistant freshman coach. . . .

Pete Reilly, manager of Freddy Miller, made London promoters deposit the champion's entire purse of $10,000 in a New York bank before he and Miller sailed for England. . . . Lee Ramage, who whipped Maxie Rosenbloom not long ago, plans to enter University of Southern California. . . . The temporary bleachers now being erected on the south sidelines of Stagg field will seat 1,200 more than those of last year. . . . The south stand, which is usually the visitors' section, will be six rows higher, with all seats being between the 20 yard lines. . . . Speculators are asking $8.80 for a sideline ticket to the Bears-All-Stars game tomorrow night. . . . That is pretty good evidence they haven't many. . . .

Ten Years Ago Today—Guy Bush pitched the Cubs to a 6 to 5 victory over the Cardinals. . . . Rock Heather, a 15 to 1 shot from California, won the $25,000 feature race at Hawthorne. . . . Gerald Patterson, captain of the Australian Davis cup team, eliminated George Lott of Chicago in the quarter-final round of the national men's tennis tournament. . . . Rogers Hornsby of the Cardinals was leading the National league in batting with an average of .430. . . . Walter Johnson of the league leading Senators was injured when a batted ball struck his right hand.

GEHRINGER TAKES FOURTH PLACE IN BIG SIX BATTING

[BY THE ASSOCIATED PRESS.]

Charlie Gehringer's hitting in the Tigers-Athletics double-header yesterday boosted the Detroit second baseman's batting three percentage points to .359, good for fourth place in baseball's big six. Gehringer connected safely five times out of 11 trips to the plate. The standing:

	G	AB	R	H	Pct.
P. Waner, Pirates	121	501	102	184	.367
Gehrig, Yankees	125	485	107	176	.363
Manush, Senators	114	453	78	163	.360
Gehringer, Tigers	125	491	118	176	.359
Terry, Giants	125	486	101	174	.358
Ott, Giants	125	477	104	168	.352

Radio Listener Dies as Cubs Make Winning Run

Excitement of listening on the radio to the baseball game between the Cubs and the Giants yesterday is believed to have led to the death of Owen Hickman, 59 years old, 1623 South 17th avenue, Maywood, a conductor on the surface lines. He complained of a heart ailment in the morning and retired, but arose in the afternoon to listen to the game. When the Cubs won in a ninth inning rally he suddenly slumped in his chair and died.

Minor Leagues

AMERICAN ASSOCIATION.

	W.	L.	Pct.		W.	L.	Pct.
Min'polis	78	55	.586	Louisville	69	66	.511
Columbus	71	63	.530	Toledo	63	72	.467
Milwaukee	71	63	.530	St. Paul	60	75	.444
Ind'polis	70	65	.519	Kas. City	56	79	.415

YESTERDAY'S RESULTS.

AMERICAN ASSOCIATION.

Minneapolis, 17; Louisville, 6.
Toledo, 10; Kansas City, 4.
Milwaukee, 14; Columbus, 0.
St. Paul, 5—4; Indianapolis, 2—2.

INTERNATIONAL LEAGUE.

Albany, 1-0; Newark, 0-1.
Baltimore, 3; Syracuse, 2.
Toronto, 5; Montreal, 4.
Rochester, 4; Buffalo, 3.
Baltimore, 9; Syracuse, 2 [second game].

SOUTHERN ASSOCIATION.

New Orleans, 5; Chattanooga, 3.
[Only game scheduled.]

PACIFIC COAST LEAGUE.

Portland, 4; Sacramento, 2.

TEXAS LEAGUE.

Beaumont, 3; Oklahoma City, 1.

WESTERN LEAGUE.

Sioux City, 4; St. Joseph, 0.
Cedar Rapids, 7; Davenport, 3.
Des Moines, 6; Rock Island, 1.
Omaha, 3; Topeka, 1 [11 innings].

Otto Witt's 79 Wins Golf Tournament at Big Run

The Big Run Golf club held its third annual stampede yesterday, with Otto Witt's 39—40—79 leading the gross scorers in the field of 125. Walter Crowdus was second with 39—41—80, and Joe Cronin third with 40—42—82. Dave Cooper won the blind bogey with an 82.

Men who know fine cigars say
RICORO CIGARS ARE MILD
Nobles Size 5c
CORONA Size NOW 6c each
Sold only at UNITED CIGAR STORES and Whelan Drug Stores

CUBS WIN, 1-0; WARNEKE STOPS GIANTS AGAIN

[Continued from first sport page.]

Warneke, as compared to nine defeats. The loss was the tenth for Hubbell, as compared with eighteen victories. Three of the great lefty's defeats have been registered by the Cubs in the last three series.

The season tabulation now shows ten victories for the Cubs, eight of them accomplished on Wrigley field, to eight wins for the Giants.

More than 110,000 fans saw the series which ended yesterday.

The first inning was strictly a battery and infield matter. Moore fanned and Critz and Terry tapped easy grounders in the Giants' half. Hack bounced out to Critz and Galan and Cuyler fanned in the home half.

Ott and Cuyler Single.

Both halves of the second inning were launched by left handed hitters singling to left. Ott got the New York portion under way, but Jackson flied to Cuyler and Leiber grounded into a double play. Babe Herman made his first hit of the series to lead off the Cub half. Then Stainback flied to Moore, the Babe was thrown out at second when the hit and run went awry, and Hartnett was thrown out by Jackson.

Both sides went out in order in the third, but in the fourth inning four batsmen faced each pitcher for the first time. Terry, who walked with two down, was the extra man on the Giant side, and Cuyler, who singled to right with two down was the extra fellow on the Cub side.

Hubbell and Warneke went back to the strikeout technique in the fifth. Jackson fanned and Leiber popped to Hack. Danning knocked the second single off Warneke. Then Vergez was called out on strikes. In the Cub fifth Stainback lined to Jackson, Hartnett fouled to Danning and Grimm struck out.

It was three up and three down in the sixth, all easy putouts.

Here's the way Warneke waded out of a heavy jam in the seventh: After Terry had been thrown out by Jurges, Ott tripled to left for his second and the Giants' third hit. Jackson took two terrific cuts at Lon's offerings and then slammed the ball right into the pitcher's glove. Lon threw Jackson out at first while Ott held third. Leiber grounded toward Jurges and just as the ball left the grass it took a high hop, but not quite high enough to deceive the alert Chicago shortstop. Bill seized the ball and threw to Grimm to retire the side.

Cuyler Hits Again.

With one down in the Cub seventh, Cuyler singled for the Cubs' third hit. Babe Herman lined to Ott and Cuyler was out trying to steal second.

After the Giants had been retired in order in the eighth, the Cubs sent five batsmen to the plate, high for both sides up to that point. Stainback singled to left center and moved up on Hartnett's sacrifice. Grimm flied to Leiber, Stainback holding second. Then Jurges was given an intentional pass. Hubbell threw out Warneke.

Moore, Critz and Terry supplied infield outs in the New York ninth. You know what happened in the Chicago half.

American Giants Win at Kalamazoo, 1 to 0

Kalamazoo, Mich., Aug. 29.—[Special.]—The Chicago American Giants, world's colored baseball champions, beat the Kalamazoo All-City team, 1 to 0, today. Wells stole home in the first inning for the only run. Ted Trent held the local team to one hit.

Cubs and Cards Play Exhibition in Oshkosh Today

The Cubs and the St. Louis Cardinals will play an exhibition game at Oshkosh, Wis., this afternoon, then return to Wrigley field to play each other for second place tomorrow, Saturday and Sunday.

Yesterday was Guy Bush day at Wrigley field, so celebrated especially by citizens of Aurora, who presented a floral horseshoe and a scroll in appreciation of Guy's participation in an Aurora benefit for the families of three Aurora firemen who lost their lives some months ago.

Some time was spent by the Cubs in the clubhouse before the game in reminiscing on the surprise party which the team attended to honor Manager Charley Grimm on his 35th birthday Tuesday night. Recollections of the antics of Secretary Robbie Lewis, master of ceremonies, gave the boys many a hearty laugh. Bob sure was a scream, said one and all.

Athletics Halt Rowe's Bid for 17 in a Row

[Continued from first sport page.]

tory was 13 to 5. It gave the Mackmen an even break in the day's double-header. The Tigers did most of their slugging in the first game, which they won 12 to 7. Thus Detroit increased its margin to five games over the New York Yankees, who lost.

DETROIT.	Ab	R	H	P	A
White,cf	3	3	2	0	0
Cochrane,c	4	2	2	9	0
Gehr'er,2b	6	2	4	6	1
Goslin,lf	6	1	2	1	1
Rogell,ss	5	1	3	0	5
Greenb',1b	4	0	2	9	0
Owen,3b	5	1	2	1	3
Fox,rf	1	0	0	0	0
Doljack,rf	4	1	1	1	0
Auker,p	3	0	0	0	2
Marbe'y,p	2	1	2	0	0
	43	12	20	27	12

PHILADELPHIA.	Ab	R	H	P	A
Cramer,cf	4	1	2	1	1
Warstl',2b	4	0	1	2	4
Miller,rf	4	0	0	3	0
Foxx,1b	4	2	3	6	0
Higgins,3b	5	1	2	1	1
McNair,ss	5	1	2	3	2
Finney,lf	5	1	3	2	0
Hayes,c	5	1	1	9	0
Cain,p	3	0	0	0	1
Mahaff',p	0	0	0	0	1
Cascar'l',p	0	0	0	0	1
	39	7	14	27	11

Detroit ....201 110 160—12
Philadelphia ....000 204 001— 7

Errors—Rogell [2]; White. Runs batted in—Gehringer [4]; White, Rogell [2]; Owen [2]; Doljack, Hayes [2]; Cramer [2]; Higgins, Greenberg. Two base hits—Cochrane, Gehringer, Foxx, Finney, Higgins. Home runs—Cramer, Owen, Doljack. Stolen bases—White, Warstler. Sacrifices—Miller, Cain, Cochrane [2]. Double plays—Owen to Gehringer to Greenberg; Warstler to Foxx. Left on bases—Detroit, 10; Philadelphia, 10. Bases on balls—Auker, 1; Marberry, 2; Cain, 1; Mahaffey, 1; Cascarella, 2. Struck out—Auker, 6; Marberry, 1; Cain, 7. Hits—Auker, 11 in 5 1-3 innings; Cain 15 in 7 [none out in eighth]; Mahaffey, 2 in 1-3; Cascarella, 3 in 1 2-3; Marberry, 3 in 3 2-3. Winning pitcher—Marberry. Losing pitcher—Cain. Umpires—Summers and McGowan. Time—2:20.

SECOND GAME.

DETROIT.	Ab	R	H	P	A
White,cf	5	1	1	3	1
Cochrane,c	4	0	2	3	1
Hayworth,c	1	0	0	1	0
Gehrin'r,2b	5	2	1	6	4
Goslin,lf	4	1	1	3	0
Rogell,ss	4	1	3	2	1
Greenb'g,1b	4	0	0	6	0
Owen,3b	3	0	1	0	2
Doljack,rf	4	0	1	0	0
Rowe,p	2	0	0	0	2
Sorrell,p	0	0	0	0	0
*Walker	1	0	1	0	0
	37	5	11	24	11

PHILADELPHIA.	Ab	R	H	P	A
Cramer,cf	5	1	2	0	0
Warstler,2b	4	2	1	1	3
Miller,rf	5	3	3	1	0
Foxx,1b	5	1	2	12	0
Higgins,3b	5	1	1	1	1
McNair,ss	4	1	1	5	7
Finney,lf	4	2	2	2	0
Berry,c	2	1	1	5	1
Marcum,p	4	1	3	0	1
	38	13	16	27	13

*Batted for Sorrell in 9th.

Detroit ....200 000 120— 5
Philadelphia ....000 251 50*—13

Errors—Warstler, Foxx, McNair. Runs batted in—Gehringer, Rogell [3], Doljack, Foxx, Higgins [3], Miller [3], Marcum [2], McNair [2], Berry, Cramer. Two base hits—Miller [2], Cramer [2], Foxx, Goslin. Home run—Higgins. Sacrifice—Berry. Double plays—McNair to Foxx; Rogell to Gehringer to Greenberg; Marcum to McNair to Foxx. Left on bases—Detroit, 7; Philadelphia, 4. Bases on balls—Rowe, 2; Marcum, 2. Struck out—Rowe, 3; Sorrell, 1; Marcum, 4. Hits—Rowe, 12 in 6 2-3 innings; Sorrell, 4 in 1 1-3. Wild pitch—Sorrell. Losing pitcher—Rowe. Umpires—McGowan and Summers. Time, 1:53.

BOWLERS MEET TONIGHT.

A meeting of the Woodlawn Major Bowling league will be held this evening at the Woodlawn Recreation, Manager Tom Crocombe announced yesterday.

Thursday August 30
Reminder—Nettleton Sale ends Saturday
Last Chance TO BUY Nettletons for Fall at Summer reductions. These are the lowest prices at which Nettleton shoes will be sold during 1934.
$7.85 $8.85 $10.85 $11.85
NETTLETON SHOP
26 North Clark Street
TRY THE PENCIL TEST

CHILDREN BET ON DOGS; RACKET CHARGES FILED

Newark, N. J., Aug. 29.—(AP)—The charge that dog racing in New Jersey and other states has supplanted illicit beer running as a prime racket was made today by Walter Reade, New York and north Jersey shore theater owner, in a telegram to Attorney General Homer S. Cummings.

Reade, who has requested Gov. A. Harry Moore to remove the three members of the state racing commission because of their alleged laxity in enforcing track regulations, offered to give the department of justice a full account of the dog racing racket.

There are tracks in New Jersey at Camden, Atlantic City, Long Branch, and Linden. These tracks collectively, Reade said, are withholding $7,500 daily from the state, municipality, and persons who make bets.

Reade has charged that special races for children have been held at the Atlantic City track and that children were permitted to gamble on the races.

BROWNS DEFEAT SENATORS, 5-4; TAKE 5TH PLACE

Three Singles in Eighth Break 4-4 Tie.

Washington, D. C., Aug. 29.—(AP)—The St. Louis Browns took fifth place in the American league today, defeating the Washington Senators, 5 to 4, to make their series with Senators 4 to 1 in their favor.

Earl Whitehill, Senator pitcher, weakened in the eighth inning to allow three singles that resulted in a run by Melillo which broke a 4 to 4 deadlock.

Melillo, Grube and Strange all singled in the fifth inning and the two former scored when Coffman also hit safely. The other Brown outburst came in the sixth, when Burns singled, Pepper doubled, and both scored on another hit by Melillo. Score:

ST. LOUIS.	Ab	R	H	P	A
Clift,3b	3	0	0	1	2
West,cf	5	0	1	2	0
Burns,1b	5	1	1	5	1
Pepper,lf	5	1	1	2	0
Cam'b'l,rf	4	0	1	0	0
Melillo,2b	4	2	2	7	2
Grube,c	4	1	2	5	2
Strange,ss	4	0	2	5	5
Coffman,p	4	0	3	0	0
	38	5	13	27	12

WASHINGTON.	Ab	R	H	P	A
Bluege,3b	2	1	0	1	2
Stone,rf	5	1	2	1	0
Harris,lf	5	1	0	1	0
Cronin,ss	4	0	1	1	4
Bolton,c	3	0	1	10	1
Schulte,cf	3	0	1	2	1
Susko,1b	2	1	0	9	0
Kerr,2b	3	0	1	2	3
Whi'h'll,p	3	0	0	0	1
McColl,p	0	0	0	0	0
	*32	4	6	27	11

*Manush batted for Whitehill in eighth and Myer batted for Bluege in ninth.

St. Louis ....000 022 010—5
Washington ....001 030 000—4

Errors—Clift, Burns, Strange, Coffman, Susko. Runs batted in—Coffman [2], Schulte [2], Campbell [2], Strange. Two base hit—Pepper. Three base hit—Stone. Stolen base—Burns. Sacrifices—Kerr, Schulte, Cronin. Double plays—Strange to Melillo; Strange to Melillo to Burns; Bluege to Kerr to Susko; Melillo to Strange to Burns. Left on bases—St. Louis, 8; Washington, 10. Bases on balls—Coffman, 6; Whitehill, 1; McColl, 1. Struck out—Coffman, 5; Whitehill, 7; McColl, 2. Hits—Whitehill, 13 in 8 innings; McColl, none in 1. Winning pitcher—Coffman. Losing pitcher—Whitehill. Umpires—Owens and Donnelly. Time—1:32.

Hot Sun and Summer Sports can ruin your HAIR

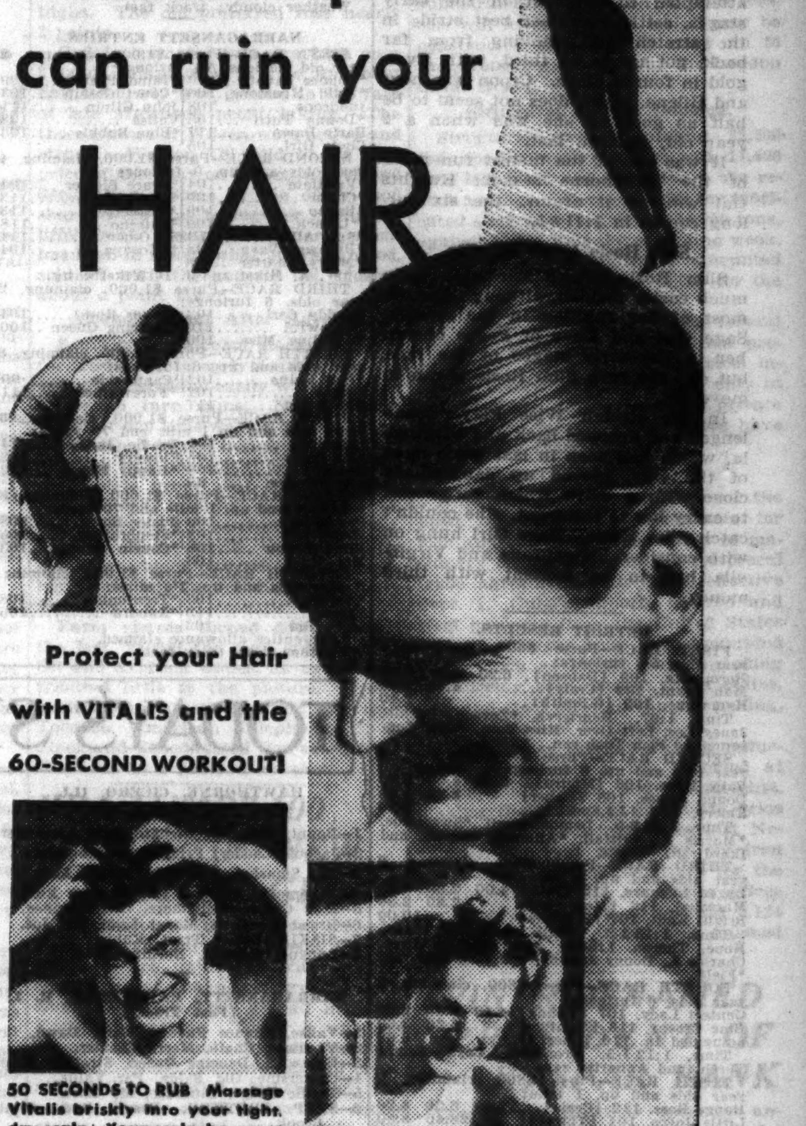

Protect your Hair with VITALIS and the 60-SECOND WORKOUT!

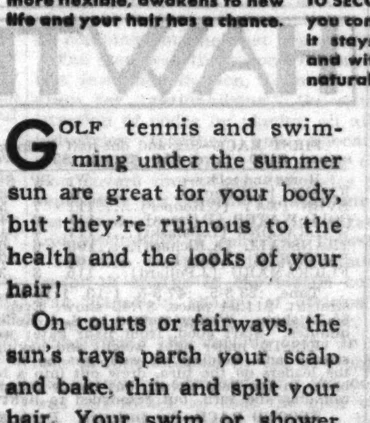

50 SECONDS TO RUB Massage Vitalis briskly into your tight, dry scalp! Your scalp becomes more flexible, awakens to new life and your hair has a chance.

10 SECONDS TO BRUSH When you comb and brush your hair it stays smooth and lustrous and with no trace of that unnatural "patent-leather" look

GOLF, tennis and swimming under the summer sun are great for your body, but they're ruinous to the health and the looks of your hair!

On courts or fairways, the sun's rays parch your scalp and bake, thin and split your hair. Your swim or shower adds to the damage, washing away your hair's natural and nourishing oils.

But there is a way to keep hair healthy and handsome in spite of parching sun and drenching water. That's Vitalis—Vitalis and the famous 60-Second Workout. Massage Vitalis into your scalp. On burning, blistering days take an extra treatment—use it before going out and after taking your shower, too.

Massage and Vitalis keep your scalp flexible and alive. Its pure oils replace the lost natural oils that give your hair life. Loose dandruff is ended. And your hair is far more responsive to comb and brush—smooth and lustrous—without a trace of that "patent-leather" look.

Start your 60-Second Vitalis Workouts today—and assure yourself of healthy hair in spite of the summer sun!

ASK YOUR BARBER A barber knows what your hair needs. When he suggests Vitalis, say "Yes!"

YOUR DRUGGIST CARRIES VITALIS IN 3 SIZES

VITALIS KEEPS HAIR HEALTHY AND HANDSOME

STRETCH DRIVE BRINGS VICTORY TO KNIGHTS GAL

Audley Farm Entry Beats Mr. James.

BY FRENCH LANE.

Knights Gal from Audley Farm down in Virginia, and Slim Rosie, which carries the silks of Ike Weil, th Chicago bailif-turfman, were the idols of a crowd of favorite players which gathered at Hawthorne yesterday afternoon.

They won the two best races on the program and captured them on brilliant dashes down the stretch. They were the two outstanding choices to win on a program which brought numerous upsets during its early stages, when long shots were romping home one after another.

Audley Entry Favored.

Knights Gal, a full sister to the spectacular horse Gallant Knight of a few seasons back, took down the big end of the prize in the Delta Theta Phi fraternity handicap. She was coupled in the betting with her stable companion, the once speedy Hilena, winner of the Lassie stakes at Arlington.

The entry ruled as the choice from the time the bombardment of the mutuels started until it ended. The entry closed at even money in the wagering and paid off finally at $4.06 for a $2 ticket.

The battle was anything but a cakewalk for Knights Gal, and she had to be a mighty game filly to get the decision by a head over Mr. James, owned by Clarence Davison of Chicago. Mr. James headed the Audley Farm miss half way down the stretch and appeared to be drawing out into a good lead when Knights Gal suddenly began to move up with a furious drive. She was running next to the rail and barely had room to squeeze her way on past Mr. James.

Jocky Uses Whip.

Jocky Kacala went to the whip, but to keep from flashing it into the eyes of Mr. James he switched the lether to his left hand. At every slash of it Knights Gal moved forward and she was up just in time to whip Mr. James. Princess Camelia, which had attempted to run out in the early stages, settled into her best stride in the stretch and, moving from far back, got up to be third, with Evergold in fourth place. Croon was next and Hilena, which does not seem to be half as good as she was when a 2 year old, finished last.

It was one of the fastest run races of the Hawthorne season, Knights Gal winging it around the six furlong course in 1:11 3-5.

Slim Rosie Wins Handily.

Slim Rosie scored her victory in much easier fashion, although she did most of her running in the stretch. Sage Girl and Dove of Peace outran her in the early stages of the race, but on the turn Slim Rosie began to move up.

In the stretch Wise Player challenged and dropped back and Virginella, which had been in last place most of the way, moved up dangerously close with a drive which threatened to carry her to the front. She couldn't catch Slim Rosie. Sage Girl hung on with considerable courage and Virginella had to be content with third money.

DETROIT RESULTS.

FIRST RACE—Purse $800, maidens, 2 year olds, 5½ furlongs:

Hermanita, 109 [Dabson]	6.20	4.00	2.40
Mah Grant, 109 [Craig]		4.40	2.80
Hymarque, 109 [G.Smith]			2.40

Time, 1:07. Henrierva, *Zevson, Darkie, Janey Lee, Left Over, Miss Toro, *Gift Contour, and Pish Tush ran. *Field.

SECOND RACE—Purse $800, claiming, 3 year olds and up, 6 furlongs:

Baby Bane, 106 [Mauro]	6.40	4.00	3.20
Donna James, 105 [Haber]		8.20	5.00
Emery, 106 [J.J.Smith]			3.20

Time, 1:12 3-5. Demon, Avail, *Sweet Joe, *Morris R., Crittall, *Allanah, Charlie, and [illegible]

[illegible]

NARRAGANSETT RESULTS.

[illegible]

HAWTHORNE ODDS & JOCKIES

FIRST RACE—Purse $800, claiming, 2 year olds, maidens, 5½ furlongs:

Horse.	P.P.	Wt.	Jocky.	Odds.
Bunty Ann	2	107	J. Henry	7-5
Sir Richard	3	110	P. Keester	6-1
Sam Alexander	1	115	J. Pollard	2-1
Teernahilla	7	107	H. Lindberg	15-1
Bad Penny	4	110	H. Albrect	30-1
Lady o' War	6	107	J. King	10-1
Shady Wood	5	115	No boy	8-1

SECOND RACE—Purse $800, claiming, 3 year olds and up, ¾ mile:

Jacob's Ladder	4	113	J. King	5-2
Printemps	8	103	P. Keester	10-1
Fabulous	5	103	J. H. Henry	2-1
Ma	2	98	H. Albrect	15-1
Joe Macaw	7	111	A. Richard	2-1
Polypom	3	98	A. Morgan	30-1
Lillian Tobin	1	108	L. Balaski	15-1
Kildee Mary	6	103	No boy	30-1

THIRD RACE—Purse $800, claiming, 3 year olds and up, ¾ mile:

Bag masher	6	111	P. Keester	10-1
Fire Star	4	106	No boy	2-1
Shaker Lady	9	108	W. Hanka	3-1
Theo. Rochester	7	108	J. King	20-1
Light Nun	3	108	No boy	30-1
Old Bill	1	108	H. Albrect	30-1
Monk's First	5	113	J. Kacala	2-1
Tat	2	113	No boy	30-1
Jane Hastings	8	103	L. Balaski	8-1

FOURTH RACE—Purse $800, claiming, 2 year olds, maidens, 5½ furlongs:

Behomoth	7	112	J. Kacala	2-5
Brilliant Pal	4	115	No boy	10-1
Eastern Ruler	5	115	L. Balaski	8-1
W. Cookson	1	110	P. Keester	8-1
Then Some	2	115	No boy	20-1
Row Along	6	112	H. Bagur	30-1
Bar Play	3	115	J. Pollard	6-1

FIFTH RACE—Purse $800, claiming, 3 year olds and up, ¾ mile:

Mad Career	8	116	H. Bagur	4-1
Polyphote	7	106	P. Keester	5-2
Celtic Prince	3	111	J. H. Henry	7-5
Theorem	5	106	D. Brammer	20-1
Thistle Marty	1	103	H. Albrect	30-1
Hula	4	108	W. Hanka	8-1
Ruban's Choice	2	101	H. Lindberg	10-1
Thomas H.	6	103	No boy	30-1

SIXTH RACE—Purse $800, claiming, 3 year olds and up, ¾ mile:

Broad Meadows	6	107	P. Deester	7-5
Royal Leon	1	111	No boy	6-1
Mr. Joe	7	112	O. Harbort	3-1
Salaam	5	107	J. Pollard	4-1
Jester B.	4	107	P. Kacala	8-1
Jay Vee	3	107	No boy	20-1
Supreme Sweet	2	98	No boy	15-1

SEVENTH RACE—Purse $800, claiming, 3 year olds and up, ¾ mile:

Siskin	7	111	P. Keester	7-5
Secret Tryst	4	111	H. Bagur	6-1
Rubio	6	111	J. Pollard	3-1
Tiny Kitty	1	103	No boy	15-1
Lady Menifee	3	108	A. Richard	10-1
Panic Blues	5	109	No boy	20-1
Glynson	2	113	O. Harbort	4-1

EIGHTH RACE—Purse $800, claiming, 4 year olds and up, 1⅛ miles:

Longus	5	115	K. McCray	2-1
Interior	3	105	O. Harbort	10-1
Burning Feet	2	115	H. Albrect	3-1
Excellency	6	115	H. W. Fisher	5-1
Royal Treasure	7	110	J. King	6-1
Anita Ormont	4	110	J. Kacala	10-1
Westire	1	110	P. Keester	6-1

Daily Doubles

HAWTHORNE.

Sugar Creek and Allens....$334.80

DETROIT.

Hermita and Baby Bane....$21.00

DETROIT ENTRIES.

FIRST RACE—Purse $800, claiming, 2 year olds, 5½ furlongs:

Delgado	108	Imperial Betsy	106
Holster	103	Easy Flight	109
Night Flower	106	Cynwyd	106
Stay	109	Rettamar	111
Up to Date	106	Silk Mask	108

SECOND RACE—Purse $800, claiming, 3 year olds and up, maidens, 6 furlongs:

Polyorno	107	Bisque Doll	102
*Frost Bite	100	Old Reb	112
Tumble In	105	White Ace	107
Gertrude S.	102	Rye Straw	112
Dalchink	112	Breezing Along	110

[illegible]

SIXTH RACE—Purse $1,000, claiming, 3 year olds and up, 1 mile and 70 yards:

Peach Bud	109	Buster Boy	108
Wrack Ace	108	*Stepbrother	106
Blind Brook	108	*Cousin George	103
Her Gold	103		

SEVENTH RACE—Purse $1,000, claiming, 3 year olds and up, 1⅛ miles:

*Zembla	103	*Trentonian	108
Syriac	113	*Xandra	106
Easy Bid	102		

*Apprentice allowance claimed. Weather clear, track fast.

SARATOGA ENTRIES.

FIRST RACE—Purse $1,000, claiming, 2 year olds, 5½ furlongs:

Jeanne S.	104	Whoa Back	110
Brindle	104	Anacreon	104
Distracting	112	Cloud Sweeper	109
Veronica C.	106	*Good Harvest	110
Seawick	106	General Farley	112
High Hand II.	109	Master Time	107

[illegible]

SARATOGA RESULTS.

[illegible]

FIFTH RACE—Purse $1,500, conditions, 3 year olds, 6 furlongs:

Only One, 112 [Merrit]	5-2	4-5	2-5
Dusky Princess, 101 [K'nger]		6-5	1-2
Anarchy, 106 [S. Renick]			7-10

Time, 1:14. Chance Flight, Corner Boy, and Happy Go ran.

SIXTH RACE—Purse $1,000, claiming, 3 year olds and up, 1⅛ miles:

Old Master, 107 [Litz'ger]	9-2	7-5	3-5
My Counsellor, 114 [H'pries]		1-2	1-4
Jovius, 109 [Coucci]			6-5

Time, 1:54 2-5. Swatter, Sunny Tom, and Jamison ran.

TODAY'S SELECTIONS

HAWTHORNE, CICERO, ILL.
[Fast track].

1—Bounty Ann, Sir Richard, Sam Alexander.
2—Jacob's Ladder, Printemps, Fabulous.
3—Bag Smasher, Fire Star, Shaker Lady.
4—Behemoth, Brilliant Pal, Eastern Ruler.
5—Mad Career, Polyphote, Celtic Prince.
6—Broad Meadows, Royal Leon, Mr. Joe.
7—SISKIN, Secret Tryst, Rubio.
8—Longus, Interior, Burning Feet.

NARRAGANSETT, PAWTUCKET, R. I.
[Fast Track.]

1—Valise, Chance Favour, Early Dawn.
2—Vacillate, Chain, Merry Chatter.
3—Unlawful, Dancing Queen, Strolling Miss.
4—Cantersine, Old Baldy, Par Value.
5—Traffic Judge, Plumage, My Boss.
6—STEP BROTHER, Peach Bud, Blink Brook.
7—Syriac, Zembla, Easy Bid.

DETROIT, MICH.
[Fast Track.]

1—Cynwyd, Delgado, Uptodate.
2—Expedition, Old Reb, Breezing Along.
3—Don Vern, Sun Worship, Sass.
4—MANNERS, Blackstrap, Helios.
5—Black Diamond, Donny Johnny, Forget Not.
6—Capitalist, Kieva, Up.
7—Winifred Ann, Starbrook, Off Duty.
8—Aszulikit, Owen Martinez, Regis Play.

SARATOGA, N. Y.
[Good Track.]

1—Distracting, General Farley, Brindle.
2—National Anthem, Jungle King, Help Me.
3—Regula Baddun, Affirmative, Blondino.
4—Vicar, Coequel, Blue Again.
5—SOUND ADVICE, Epaulet, Gold Foam.
6—Garden Message, Espinaca, Ward-in-Chancery.
7—Pomposo, Celiba, Dunfern.

Lincoln Fields Grants Larger Purses, Report

Announcement will be made today of the agreement reached yesterday between officials of the Lincoln Fields race track and representatives of the horsemen now racing in the Chicago district. Some days ago horsmen at Hawthorne requested several changes in the details of the 30 day racing program which begins at Lincoln Fields Monday.

President Stuyvesant Peabody, Col. Matt Winn, and General Manager C. Bruce Head of the Crete race course conferred with the horsemen yesterday in the offices of the Illinois racing commission. They said the agreement effected will be made public as soon as it has been reviewed by the commission.

"The conference was entirely harmonious," Col. Winn asserted after the meeting. "I feel sure that the agreement can be announced within a few hours."

Want Bigger Purses.

It is understood the horsemen won their point, which called for minimum purses of $800 instead of $600.

With the opening of the Lincoln Fields meeting now only four days away, stable reservations continue to be made. No less than 65 of the stables now racing at Hawthorne have registered horses with Larry Bogenschutz at the west side race course, and the fact that some of them are large strings indicates that there will be plenty of thoroughbreds at Lincoln Fields when the bugle calls the first field to the post.

Coughlin String Among Largest.

One of the largest strings that will move to Lincoln Fields is that of J. J. Coughlin. He has eighteen horses, and among them is Advantage, the chest nut colt that a few days ago proved himself one of the best 2 year olds in training by winning the Hawthorne Juvenile handicap. Because there may be more than the usual number of good 2 year olds at Lincoln Fields, Advantage will likely have several opportunities to add to his prestige. He was not nominated for most of the early closing 2 year old specials that have drawn many of the good juveniles east.

T. C. Worden has registered 20 horses, John Marsch 17, the Milky Way farms 11, and the Brentwood stable 10 to qualify among the leaders. J. A. Nix, whose Gay World turned in an outstanding upset last season by beating some of the best 3 year olds in America in the Chicago Derby at Hawthorne, is another owner who will race at Lincoln Fields. He is hopeful that he will be able to bring Gay World back to his form of a year ago and take down some of the $2,000 handicaps that will be weekly features at Lincoln Fields.

Marmion Gets Top Weight in Illinois Owners' Handicap

Five year old Marmion from C. B. Shaffer's stable was given top weight in the Illinois Owners' handicap, the closing feature of the Hawthorne season on Saturday afternoon. He was assigned 115 pounds. The weights for the fifth renewal of the handicap follow:

Horse—	Weight.	Owner—
Marmion	115	Cold Stream stud.
Cabezo	113	J. B. Partridge.
Pot au Brooms	111	R. T. Watts.
Wise Ways	109	R. T. Watts.
Gold Signet	108	Cold Stream stud.
Dusky Devil	108	Blue Ridge farm.
Spicson	107	L. M. Severson.
General Parth	105	Peconic stable.
Hoops	105	Peconic stable.
Curb Bit	104	Lester Tiffany.
Hoosiers Pride	103	J. A. O'Sullivan.
Foxiana	100	Chicago stable.
Dust Girl	100	Shandon farm.
Minton	95	Shandon farm.

Jocky H. Albrecht, sensational saddle star around the smaller tracks in Washington and western Canada this season, won his first race on a metropolitan track yesterday when he booted Pot Au Brooms, from the R. T. Watts stable, home in the sixth race.

One of the Hawthorne bosses, Charley Ford, entertained William P. Kyne, builder of the Bay Meadows track in San Francisco, in his clubhouse box yesterday. Kyne leaves tonight for Saratoga to interest horsemen in the far western meeting.

ROUGH WATERS YIELD 2 COASTERS TO HARDY ANGLER

Bob Becker Tries Fly Lure Near Coves.

BY BOB BECKER.
[Chicago Tribune Press Service.]

Flour Island, Lake Superior, Aug. 29.—This was not a very promising morning for fishing here on the north shore of Lake Superior. Nevertheless, we trimmed the sails of a couple of fair sized brook trout with a fly rod right out in front of our camp. They weren't very large as brook trout in Lake Superior go. One weighed 2 pounds even and the other 2 pounds 4 ounces. These brook trout in Lake Superior often run much heavier. Occasionally Lady Luck will send a 6 or 7 pounder to your lure.

Takes Bait, Fly Rods.

Before we started out the boys advised us to rig up both a fly and bait casting rod. The idea was this: where the wind is blowing too much for fly casting one can use a bait rod and metal lures that will be taken by brook trout. In more or less protected coves, out of the direct line of the wind, it is possible to throw a fly and have it seen by trout since the water is quieter.

Thus we got our 9½ foot fly rod ready, put on a 4½ foot leader and a new streamer fly. Then we assembled a bait casting outfit, putting on a small spoon for a lure. With the two outfits ready, the boys shoved off and slowly we made our way out of the cove where we camped toward the point of the island which projects into the open lake.

Pass Miniature Coves.

Before we reached the point we passed by two or three small indentations in the rocky shoreline. These are miniature coves not more than 50 or 60 feet across. Huge jagged rocks line these pockets which range from a couple of feet to 12 or 15 feet in depth. The boys held the canoe out from each one of these pockets because the coaster brook trout like such protected places where the angry waves of Lake Superior do not churn up the water.

Using the fly rod we cast the long gray streamer fly [a new type of lure designed this summer primarily for bass] far back into the quiet water. On the second cast, Dan yelled. Then we saw the fish hit. [The water is so clear that you can see 'em coming a long way.] We set the hook and down went Mr. Trout. After a short battle one of the boys netted him, a 2¼ pounder.

KLADNO SOCCER TEAM WILL HOLD WORKOUT TODAY

The S. K. Kladno eleven, which meets the Sparta-Leaders of Chicago in the feature event on the Czechoslovak sport day-Cermak memorial program at Soldiers' field Sunday, will go through its first workout today at Sparta stadium.

Most of the Kladno players are veteran internationalists, Frank Kloz having represented the Czechoslovak republic no less than 12 times; Joe Pleticha has had that distinction on 11 occasions.

A clever passing attack, interspersed with brilliant individual sallies by such stars as Kloz, high scorer in the Czech national league, and Vaclav Bouska, sensational half back, assures a fast offensive exhibition by the invaders.

Julian Steinmetz, Silver Skates Winner, Is Married

Julian Steinmetz, 29, winner of THE CHICAGO TRIBUNE's first Junior Silver Skates Derby, yesterday noon was married to Miss Lucille Evans of Chicago. The bride is 26 years of age. Steinmetz was graduated from the University of Illinois in 1928. Martin Topper, former University of Illinois track man, was best man.

Rodney Bliss Leads in Nebraska Open Tourney

Omaha, Neb., Aug. 28.—(AP)—Rodney Bliss Jr., continuing his subpar golf of yesterday, took the lead in the Nebraska open golf tourney at the end of the second 18 holes of play today.

HAWTHORNE FORM CHART

[Copyright: 1934: By Daily Racing Form Publishing Company.]

[illegible]

NEW YORK CURB TRANSACTIONS

[illegible]

DOMESTIC BONDS.

[illegible]

FOREIGN BONDS.

[illegible]

4 Ruhr Hus6½s'58	27¼	27¼	27¼—	¾
4 Russian 6½s '19	3⅛	3⅛	3⅛	....
48 do 6½s N C '19	2⅞	2⅜	2⅜—	½
15 do 5½s ctf 1921	2⅞	2⅜	2⅞+	¾
1 do 5½s '21	2⅝	2⅝	2⅝—	⅛
2 Santiago Ch 7s'49	9½	9½	9½—	½
10 Sauda Fl5s'55A	107⅝	107⅝	107⅝—	½
2 Stinnes 4s'46 stp	27½	27½	27½	....
2 Terni El 6½s'53	75½	75½	75½+	1½
1 Un El Svc 7s'56	69	69	69 +	½
1 Un Ind 6s '45..	44½	44½	44½—	¾

†Officially listed on application by the corporation. Other securities are admitted to dealing as "unlisted," on application of a regular member and approval by the listing committee and the board of governors. ww—With warants. xw—Without warants.

CHICAGO BOARD OF TRADE STOCKS

	Sales.	High.	Low.	Close.	Prev. close.
AlliMills com.	200	7	7	7	7
Centlivre Br A	180	2¾	2⅝	2¾	2¾
Elec B & Sh.	175	11¾	11⅛	11⅛	11¾
Gen Am Trans	2,500	34½	33⅞	34½	32
Stand Oil Ind.	130	27	27	27	27

Total sales, 3,235 shares.

MONEY AND EXCHANGE

Money rates, quoted by Chicago banks are as follows: Customers' commercial loans, 4@5%; collateral loans, 4½@5%; brokers' loans, 2@3%; commercial paper, 1@2%. Bankers' acceptances [nominal], 30 days, ⅛@⅛%; 60 to 90 days, ⅛@¼%; 120 to 150 days, ⅜% bid, none offered; 80 days, ½% bid, none offered.

NEW YORK MONEY MARKET.

NEW YORK, Aug. 29.—(AP)—Call money steady; 1% all day. Time loans steady; 60 days to 6 months, ¾@1%; prime commercial paper, ¾%. Bankers' acceptances unchanged. Rediscount rate, New York, reserve bank, 1½%. Bar silver steady, unchanged at 49⅝c.

FOREIGN MONEY MARKET.

LONDON, Aug. 29.—(AP)—Money, ¾%. Discount rates, short bills, ¾%; 3 month bills, 1⅛%. Bar gold advanced 3d to 139s 4½d. [U. S. equivalent $35.27, on basis of sterling opening at $5.06⅛]. Bar silver quiet, unchanged at 21s ⅜d.

PARIS, Aug. 29.—(AP)—3% rentes, 72f 25c; 4½% rentes, 81f 70c. Exchange on London, 79f 59c. The dollar was quoted at 14f 94c.

FOREIGN EXCHANGE.
[Quotations Are in American Cents.]

	Aug. 29.	Aug. 28.	Wk. ago.	Year ago.
London	506.75	506.75	509.75	455.25
Paris	6.69	6.69	6.69½	5.50
Italy	8.69½	8.69½	8.72	7.54
Belgium	23.82	23.82	23.84	20.00
Switzerld.	33.13	33.13	33.15	27.00
Holland	68.70	68.70	68.82	57.00
Denmark	22.64	22.64	22.77	20.35
Sweden	26.14	26.14	26.30	23.50
Norway	25.47	25.47	25.63	23.00
Spain	13.87	13.87	13.88	11.89
Germany	39.70	39.70	40.12	34.10
Austria	*19.18	*19.18	19.20	16.25
Poland	19.18	19.18	19.20	16.00
Greece	.96	.96	.96	.82
Rumania	1.02	1.02	1.02	.90
Jugo-Sl	2.32½	2.32½	2.33	2.05
Czechosl.	4.20½	4.20½	4.22	4.23
Finland	2.24½	2.24½	2.26	2.05
Canada	102.93¾	102.93¾	103.12½	95.25
Argentine	27.55	27.90	27.75	36.70
Brazil	*8.58	8.58	8.63	8.10
Hongkong	39.31¼	39.31¼	39.31¾	32.15
Shanghai	35.43¾	35.43¾	35.50	......
Japan	30.15	30.15	30.31¾	27.45
India	38.25	38.25	38.65	34.75
Chile	9.90	9.90	9.90	8.25
Bulgaria	1.30	1.30	1.30	1.00
Singapore	59.25	59.25	59.25	53.50
Hungary	*30.15	*30.15	30.20	25.00
Mexico	27.95	27.95	27.95	28.20

*Nominal.

WOOL MARKET

BOSTON, Mass., Aug. 29.—Asking prices remain unchanged on Ohio and similar fleeces. Fine Ohio delaine wool is quoted at around 30c in the grease. Around 31c in the grease is being asked for strictly combing 58s, 60s, ½ blood, Ohio fleeces. Strictly combing medium quality bright fleeces are being held at 32c for 56s, ⅜ blood, and at 30@31c for 48s, 50s, ¼ blood. These quotations, however, are nominal, as there is no trading in those wools and few inquiries are being received at the moment.

	Wednesday.	Yr. ago.
64s, 70s, 80s [strictly combing]	29½@30	31@33
64s, 70s, 80s [fine clothing]	.23 @24	25@26
58s, 60s [½ blood strictly combing]	.25 @26	32@33
58s, 60s [½ blood strictly clothing]	31	26@27
56s [⅜ blood strictly comb.]	32	35@37
56s [⅜ blood combing]	.29 @30	32@33
48s, 50s [¼ blood strictly combing]	.30 @31	35@36
48s, 50s [¾ blood strictly clothing]	.29 @30	35@36
46s [new ½ blood strictly clothing]	.27 @29	31@32
36s, 40s, 44s [common and braid]	.25 @26	29@30

Chicago Quotations.

Bright wool [Wisconsin, Illinois, Indiana, Iowa, Michigan], ¼ blood combing, 23@24c; ⅜ blood combing, 23@24c; ½ blood long combing, 20@21c; long fine, 20@21c.

Semi-bright wool [North and South Dakota, northwest Iowa, Minnesota, and similar], ¼ blood, 17@19c; ⅜ blood, 17@19c; ½ blood, 15@16c; fine, 15@16c.

TAX WARANTS

[Nominal quotations.]

CITY OF CHICAGO.

	1932 levy. Bid.	Ask.	1933 levy. Bid.	Ask.
Corporate	99¾	100¼	99¾	100½
Bonds and interest	Called		99	...
Public library	99½	100	99	100
T B sanitarium	Called		98	99
BOARD OF EDUCATION.				
Educational	99¾	100¼	98	99½
Bond redemption	....	....	99¾	100½
Building	98½	99½	98	99
Playground	....	....	96	98
COOK COUNTY.				
Corporate	97½	99	97	98½
Highways	Called		97½	99
SANITARY DISTRICT.				
Corporate	98½	99½	98	99
Bonds and interest	98½	....	97½	....

CITY OF CHICAGO.

	1929 levy. Bid.	Ask.	1933 levy. Bid.	Ask.
Corporate	97	99	Called	
Bonds and interest	Called		Called	
Public library	Called		Called	
T B sanitarium	Called		Called	
BOARD OF EDUCATION.				
Educational [5M]	81½	83	93	96
Educationol [1M]	85½	88	....	....
Building	80	82	90	92
Playground	78	83	96	98
COOK COUNTY.				
Corporate	Called		Called	
Highways	Called		Called	
SANITARY DISTRICT.				
Corporate	Called		Called	
Bonds and interest	Called		Called	

CHICAGO PARK DISTRICTS.

	1932 levy. Bid	Ask.	1933 levy. Bid.	Ask.
Lincoln park	98	....	97	98
South park	98½	....	98	....
West park	96	98	94½	96½

DOLLAR, POUND BREAK AGAIN; GOLD EXPORTED

Sterling Drops 3¼c; French Disturbed.

[Chicago Tribune Press Service.]

New York, Aug. 29.—A decline in the dollar against French currency to a point where gold exports from the United States are again profitable and an even sharper break in the British pound in terms of francs were the features of the confusing cross trends in the foreign exchange markets today.

With the French franc closing at 6.69½ cents against 6.69 cents in the preceding session, the value of the dollar eased to 58.51 cents from 58.56 cents as calculated on the old par of the franc. Based on the new par, the dollar closed at 99.08 cents as compared with 99.15 cents yesterday.

The break of the pound against French funds was the sharpest this year, with sterling declining 40 centimes to 75.40 francs. Against the dollar the pound fell to $5.03½, a decline of 3¼ cents on the day.

Ship Gold to France.

With the decline in the dollar in terms of francs came an announcement from the Bank of Manhattan that it will ship $1,500,000 of gold to Paris tomorrow.

A shipment of $319,300 to Belgium engaged earlier in the week was withdrawn from the federal reserve bank. Including today's shipment to Belgium, a total of $9,427,300 gold has been exported this month. Tomorrow's export will bring the amount to $10,927,300, of which amount $1,944,400 has been consigned to Belgium and $8,982,900 to France.

The price of gold in the London open market, set before the pound's sharpest break, advanced 3 pence to 139 shillings 4½ pence a fine ounce [equivalent to $35.27], and an amount valued at $835,106 was sold. Local observers expect the gold price to reach the highest level in history tomorrow.

Believe U. S. Buys Francs.

The currencies tied to sterling showed sympathetic weakness in American funds and the premium on the Canadian dollar was narrowed.

The confusing trend in the exchange market today led to speculation over the possibility that the United States treasury is buying francs in the market here to be eventually converted into sterling for purchases of silver in the London market. The indirect effect of this operation would be to aid the British stabilization fund in controlling the fluctuations of the pound-franc ratio. Recently the fund has been supporting the pound against francs.

However, speculation was rife as to the cause of the pound's weakness. In some quarters there was talk of a "currency war" with the theory expressed that the British authorities wished to set the New York-London rate back to the old parity of $4.86⅝. By refusing to support the exchange against gold currencies, in the face of underlying weakness, it was thought this could be brought about.

Guilders and Swiss francs held steady against the dollar, but Scandinavian exchanges fell 10 points, following the leadership of sterling. The yen went down 12½ points, to 30.06 cents, and the Canadian dollar several points, to a premium of 2½ cents.

Excitement in France.

[Copyright: 1934: By the New York Times.]

PARIS, Aug. 29.—Secretary Morgenthau's statement concerning the use of the gold profit, a fall of the dollar followed by an even sharper drop in the pound, and heated newspaper controversy over whether to devalue the franc gave financial circles here one of the most exciting days of the summer. Exchange problems are now absorbing more attention in Paris than at any time since the early days of the Doumergue government.

Mr. Morgenthau's declaration aroused perplexity here, but while no one could figure out whether it meant further inflation it was generally agreed that it would result in monetary expansion of some sort.

Wants 30% Devaluation.

The franc devaluationist spokesman today was Deputy Barthelmy Montagnon, a leader in the Socialist party.

"We demand 30 per cent devaluation," he wrote in this morning's L'Ouevre. "It is a reasonable figure. We diminish by 30 per cent the weight of gold which fixes the value of the franc. Instantly our money will be worth 30 per cent less on the international market. Then quite naturally we will revaluate gold stock of the Bank of France. The state will have turned over to itself a supplement in bank bills—that, say, is 30 per cent of eighty billions, or twenty-four billion francs."

New York Stock Exchange to Remain Open Saturday

[Chicago Tribune Press Service.]

New York, Aug. 29.—The New York Stock exchange will be open Saturday, Sept. 1. Governors today denied a petition of members for a holiday.

Treasury Head Fails to Assure Business Men

BY HOWARD WOOD.

Secretary Morgenthau's Tuesday night speech on the condition of government credit was disappointing to the financial community. The consensus yesterday was the secretary had undertaken to reassure investors in order to smooth the way for the treasury's autumn financing and that he hadn't been very convincing.

Government bond prices turned up slightly in trading yesterday, but bond experts suspected the treasury was supporting the market again. In foreign exchange transactions the dollar weakened substantially against European gold currencies, dropping to a point where exportation of gold from the United States again became profitable. The stock market was easier.

What disappointed the financial world was Secretary Mogenthau's failure to offer any shred of assurance that the budget would be definitly balanced' or that the dollar would not be further debased. There was nothing in the entire speech that was new, or that could not have been assembled by statisticians.

It has been no secret to the investing public that as the treasury pours out loans through the RFC, the PWA, and other agencies it takes in security for these loans. It has likewise been no secret that the treasury has a cash surplus of 1 billion 800 millions or that the treasury has laid away about 2 billion 800 millions dollars "profit" when the dollar was debased 40 per cent. And the investing public knew that not all of the promised 6 billions of expenditures had been yet spent by the government. The recitation of these facts failed to reassure the financial district because it was not accompanied by any definite promises for the future.

Public Refuses to Pay Taxes Levied Through Higher Freight Rates.

The railroads' move for a rate increase to compensate at least partially for the increase in their expenses caused by the new pension law and adherence to the NRA marks a further attempt to apply a theory which has repeatedly been proved to be fallacious.

Ever since the enactment of the transportation act of 1920 political bodies and railroad managements have gone on the assumption that the railroads can be used as a collection agency to extract special funds from the public.

According to this theory, if a railroad can collect a dollar from a shipper to pay for the expense of transporting his goods plus a normal profit it can also collect another 10 cents to pay for additional taxes and maybe a second 10 cents to pay for wage increases and pensions for employés.

In many sections of the country, particularly in rural areas, the railroads pay the lion's share of the tax money received by the local governments. The theory has been that a very high tax on the railroads is no hardship on them because they can pass it along to the public in the form of higher rates.

The transportation law provides that the railroads should be permitted to earn a "reasonable return" on their invested capital, presumably 6 per cent. And yet in no year since the law was passed have the railroads as a whole earned anything approaching 6 per cent—even in boom years. The law has provided the means for taking away excess income but no means for bolstering up income deficiencies.

These poor earnings results instead of producing the realization that the railroads cannot be employed as collection agencies has caused the interstate commerce commission and other public bodies to take the stand that the railroads are overvalued and should have their assets scaled down. Nothing is said about the reduction in earnings which has caused the assets to become less valuable.

For nearly fifteen years, while the railroads have been forced to inflate their rates with extra charges, they have been driving away their own business. Now they propose to drive away more business by making the use of railway transportation still more expensive.

British Doubt U. S. Revival; Another Labor Row in New Deal.

The British are not unanimous in anticipating an early boom in the United States. Hard on the heels of Maj. L. L. B. Angas' much quoted booklet, "The Coming American Boom," comes this prediction from the Federation of British Industries in London: "In the United States, while many still look for an autumn revival, there are no grounds, apart from the increase in state promoted schemes of work, for anticipating any marked speeding up in the placing of orders."

Industrialists are finding it hard to reconcile the President's proposal to decentralize industry by persuading big manufacturing concerns to leave the cities and move out into the country with the position taken by the regional labor board in New York City. The New York board has formally requested the national labor relations board to take steps "to prevent employers from escaping their obligations to national recovery by moving to a community where with impunity they can pay a far lower wage."

MONEY PRICES—EXCHANGE

	Yesterday.	Tuesday.	Week ago.	Year ago.	Old par.	New par.
Gold, per fine oz.	$35.00	$35.00	$35.00	$20.67	$20.67	$35.00
Silver, per oz	.49625	.49625	.4975	.36625	....	....
Dollar	*.5851	*.5856	*.5851	*.7466	1.00	‡.5906
Dollar	†.9908	†.9915	†.9908	1.00	1.00	1.00
British ponud	5.0350	5.0675	5.0975	4.53	4.8665	8.2397
French franc	.06695	.0669	.06695	.0556	.039179	.066335
Canadian dollar	1.0250	1.028375	1.03125	.9525	1.00	1.093125
German mark	.3985	.397	.4012	.339	.2382	.4033
Italian lira	.0871	.08695	.0872	.0747	.0526	.0891
Swiss franc	.3313	.3313	.3315	.2738	.1930	.3267
Dutch florin	.687	.687	.6882	.571	.4020	.6806

*Calculated on the old par of the French franc. †Calculated on the new par of the French franc. ‡New gold value of the dollar relative to its old gold value. This new gold value is the basis on which the new pars of foreign currencies are calculated.

BEST CLASSES OF STEERS RISE 40c TO $10.90

Hogs Jump to $10.30, Including Tax.

Cattle and hogs continued their sensational rise to new heights early yesterday. Top steers jumped 40 cents to $10.90, and top hogs, including the $2.25 tax to the federal government, cost packers 15 cents more at $10.30. Both species made new four year marks for August. Farmers' returns from their sales of best grades of hogs advanced to $8.05 per hundred pounds, and of the $9.80 average paid yesterday by packers, tax included, farmers obtained $7.55, the most they have received since April, 1931.

Yesterday's advance in the hog market added $25 to the value of full 25,000 pound car loads which sold at an average of $2,450, including $562 tax to the government, as compared with $1,360 twelve weeks ago and $925 a year ago yesterday. Similar car loads of beef steers averaged $2,150, against $1,435 a year ago.

Light Supply Is Factor.

Extremely light supplies and higher prices for fresh pork were the supporting factors in the hog market again. Only 8,000 head remained on the market after directs had been deducted from the receipts, about one-third of a normal midweek run. Only 43,000 head arrived at the eleven leading markets, about as small as the combined Wednesday receipts have ever been. In two months slaughter supplies at these packing centers dropped 1,122,000 behind the same period last year.

Advances of 10 to 15 cents were general during the early part of yesterday's session, and the bulk of the selected hogs averaging under 250 pounds changed hands on this basis, but the activity that featured trading in other kinds earlier in the week was not so pronounced yesterday. Some of the heavier hogs and plainer classes of light finished with part of the early gains erased. However, most kinds on final rounds still indicated gains compared with the average of Tuesday. Packing sows closed about steady.

Many Medium Steers Here.

Medium and heavy steers of good to choice quality comprised a liberal share of yesterday's 12,000 commercial cattle. There also were 3,000 drouth cattle owned by the government here to be slaughtered for the needy. Eastern buying was broader and competition for a time was brisk between local and outside interests for the kinds selling at $10.50 and above. These started unevenly higher, pulling other grades up with them, but after a time some of the local houses eased their buying and there was some evidence of softness in places on final rounds.

Choice 1,186 pound steers brought the $10.90 top. Cattle averaging 1,230 pounds reached $10.85, while numerous consignments of 1,100 to 1,500 pound averages sold within a range of $10 to $10.50. One string of 108 head averaging 1,444 pounds reached the $10.50 figure.

Yearlings Reach $10.15.

In the yearling contingent 1,050 pound averages brought $10.15 and 967 pound mixed steers and hefers sold up to $9.65. The day's bulk of all beef steers ranged from $7.25 to $10, those valued to sell at $9 and under finishing weak to 15 cents lower in places. Few westerns were in the run and these brought steady prices.

Beef cows showed more unevenness than usual, with the price range widest of the season. Many of the fair to good grades of beef cows cashed at $3.25 to $4.50, but a good showing of better grades ranged up to $5 to $6 with occasional lots of exceptionally well fattened smooth animals as high as $7. All hefers sold higher, some showing as much as $1.50 gain over the low spot about ten days ago. Stock averaging 775 to 800 pounds advanced to $8.25, while practically nothing in the hefer line sold below $4. Some kinds at $4.50 were comparable to thin grassy kinds that sold down to $3 two weeks ago.

Lambs Decline Again.

Nothwithstanding the high level of cattle and hog prices, lambs sank back 25 cents more to the lowest position since July 25, and to within 50 cents of the lowest point since May, 1933.

Packers bought most of the sorted native lambs around $6.75, getting the buck lambs at the usual $1 discount from the top ewes and wethers, or around $5.75. Culls sold at $5 and under. Only a few of the handpicked natives to city butchers touched $7. Tops from the 27 carloads of western range lambs sold at $6.75 and under.

OUTPUT OF COAL ABOVE '33 DESPITE RECENT SLUMP

Washington, D. C., Aug. 29.—(AP)—The National Coal association reported today that coal production this year through Aug. 18 was 222,963,000 tons, against 195,062,000 tons during the corresponding period in 1933.

The gain over last year was held despite a sharp decline in demand during the last six weeks, which led the association to issue a warning that the coal buying public purchase its winter fuel now to avoid possible inconvenience in the early winter from delayed delivery brought about by "backed up demand."

Attention was directed to the fact that under the code prices now were largely stabilized and there was "no likelihood" of lower prices during the remainder of the season.

Ford Plant Cuts Closing to 8 Days; Opens Tuesday

Detroit, Mich., Aug. 29.—(AP)—Ford Motor company officials said today that the plant, now closed for the usual summer "vacation," would reopen next Tuesday. The seasonal layoff, they said, is being reduced from the customary two or three weeks to eight days.

Grains Rally as Volume of Trade Expands

BY THOMAS FURLONG.

Trading in the grain markets broadened out yesterday and prices of all grains advanced, with wheat and corn closing approximately 1 cent a bushel above Tuesday's last quotations. A variety of influences combined to bring about the change in trend. The market got away to a good start when the foreign prices strengthened after several days of weakness. December wheat closed at $1.02⅞ and December corn at 80½ cents a bushel.

The advance in the Liverpool market, regarded as the real gauge of world conditions, encouraged buying here and brought about a change in sentiment in the pit. The corn market, which has been strong for several days, continued to move up, supported by a particularly healthy basis in the cash corn market.

Premiums of as much as 3 cents over the September future prices were paid for cash corn by Chicago dealers, while in some sections of the southwest where corn is a scarce article it was reported that feeders are still paying prices equal to the Chicago quotation. Actually, the prices being paid at interior points represent a material premium over the Chicago price, which should include the cost of bringing the grain to market.

Frost Damage Is Factor.

The official Canadian government report confirmed earlier news that widespread frost damage has been sustained in the northwest sections, and this, coupled with other factors, was sufficient to bring about a rally in Winnipeg. The harvest movement in Canada is now in full swing and the market is pressed down with heavy selling. In the face of this hedging, however, wheat showed buoyancy and advanced about ½ cent a bushel. This was an important influence in the Chicago market, which has been taking its price clue from Winnipeg for the last few days.

The harvest period means heavy hedging, as it did earlier this season in Chicago. Canada this year will harvest a crop of approximately the same size as last year, and if the movement of wheat to market takes place at about the same rate the peak of hedging is probably at hand. The movement, however, will continue for several weeks. Canadian market receipts Tuesday were 3,354,000 bushels, bringing the total for the first two days of this week to around 6,500,000 bushels.

Pacific Coast Wheat Competes.

It was reported yesterday from Indianapolis that Pacific coast soft wheat has been offered there on a competitive basis with the soft red wheat of this region. A cargo of Pacific coast wheat is reported to have been brought to Toledo.

Trade in all pits was more active yesterday. On Tuesday volume of transactions in all grains fell to 37,600,000 bushels, the smallest for several days. Oats and rye shared the advance with wheat and oats yesterday. Another cargo of Polish rye, amounting to 300,000 bushels, was reported on the way to this country. Because of the known deficiency of the grain here, the news failed to hold down prices, and futures advanced ⅜ to 1 cent a bushel. Oats were ½ to ¾ cent higher.

Silver Pours Into U. S. Treasury

Under President Roosevelt's order nationalizing silver and ordering its purchase the white metal is pouring into federal coffers from far and near. Above, workmen on the quay at Southampton, England, are shown loading 12,000 bars of silver valued at $6,250,000 for shipment to the United States, the biggest cargo of silver to cross the Atlantic on one ship. At left, employes of the San Francisco mint are receiving silver bars transferred from the vaults of banks.

[Above A. P. Photo. Left Acme Photo.]

SHARP DECLINE IS EXPECTED IN CORN ESTIMATE

Crop estimates of the leading private forecasters will be made public tomorrow. Interest centers in the forecasts on the corn crop. A month ago the government estimated the crop at 1,607,000,000 bushels, or nearly a billion bushels below what is regarded as normal production.

Tomorrow's forecasts are expected to place the probable yield considerably below the government's figure. The trade will be surprised unless at least 100,000,000 bushels are shaved off the Aug. 1 figure. As far as the other crops are concerned not much of a surprising nature is expected.

While the wheat market has settled down for the time being to a straight supply and demand matter, the uncertainty over corn has caused that grain to overshadow wheat as the speculative favorite at times in the last two weeks.

Some well informed observers believe that damage to the corn crop has been underestimated right along both by the government and private forecasters. Only time will decide, but it is agreed on all sides that corn will become very scarce as the season progresses. Consumption depends on the amount produced, and over a period of years the nation uses all the corn that is grown.

In years of short crops other grains are used for feed, or, if other grains are short, corn is used more extensively. This year all crops are short, and cash corn is commanding good premiums over future quotations. The advance in hog prices has made it profitable for farmers to feed rather than ship to market at once. If hog prices continue to gain the incentive to feed corn will increase and the comparatively small supply of corn will be further tapped.

The grain markets will be closed next Monday, Labor day.

A membership on the Board of Trade sold yesterday for $7,500, an advance of $300 over the previous sale.

Court Ruling Broadens U.S. Realty Control

Broadening of federal court control over Cook county's distressed real estate properties is expected to follow a decision made yesterday by Federal Judge Walter C. Lindley.

It held, in effect, that state court receivers may be removed by the federal bankruptcy court through the exercise of paramount jurisdiction superseding that of the state court, and the property be turned over to a federal trustee or custodian pending reorganization negotiations.

The decision especially affects apartment and hotel buildings placed in state court receivership through foreclosure proceedings by self-instituted bondholders' committees or trustees under defaulted bond issues.

No Past Interference.

In the past federal courts have not interfered with state jurisdiction where state receivers had been in charge for four months before filing bankruptcy petitions, even if filed under sections 74 or 77 of the amended bankruptcy law.

Judge Lindley's decision was preceded by his removal of I. W. Wool, a former bank official, as receiver for an apartment building at 4666-84 West End avenue, owned by Harry Jacobs. Chester Willoughby was substituted as temporary federal trustee pending reorganization under the new bankruptcy act.

Attorney Abraham Teitelbaum, counsel for Jacobs, charged that Wool had been receiver for two years during which time no reorganization was undertaken by the Chicago Title and Trust company, foreclosing agent. Teitelbaum also charged that Wool was an official of the Schiff Trust and Savings bank, which originally sold a bond issue of $120,000 as a first mortgage on the property.

To Oppose Fee Payments.

The attorney said he will oppose allowance of fees and compensation to the receiver and his counsel by the state court on the ground the federal court has exclusive jurisdiction.

Thousands of other properties, many in state court receivership for years, may be affected by the ruling. In his opinion Judge Lindley expressed reluctance to interfere with or supercede state court jurisdiction, but he held that congress, by virtue of provisions of the new bankruptcy law, evidently willed the federal court should assume paramount and exclusive charge whenever a debtor invoked its jurisdiction.

The Employment Status of Leading Industries as Revealed by Government Reports

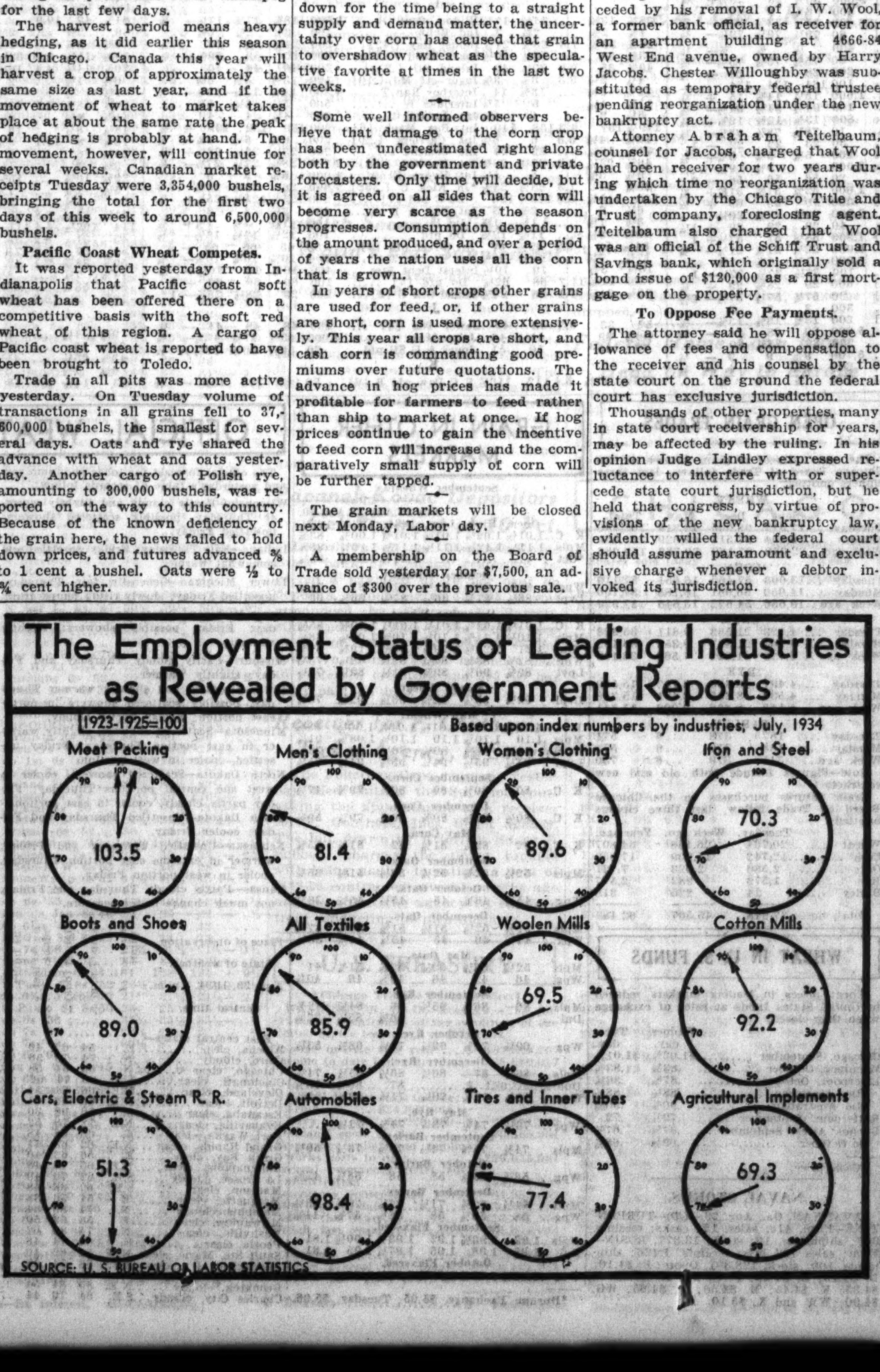

Late Reaction Carries Stock Values Lower

[Chicago Tribune Press Service.]

New York, Aug. 28.—Packing shares held the banner of the bull contingent aloft in a mildly reactionary stock market today. Losses in the general list were generally confined to a point or less, but few departments escaped the drag of selling activity, which was much more brisk than that of yesterday, sales running to around 760,000 shares.

Selling hit its liveliest clip in the final hour of trading. In some instances liquidation was heavy enough to wipe out rather substantial early gains and replace them with minus signs. Railroad shares were outstanding targets for the selling drive.

Again the news of the day was without special market influence one way or the other.

Mining Shares Decline.

In the mining group Homestake dipped more than 4 points and U. S. Smelting, Howe Sound, Cerro de Pasco, and American Smelting met with some selling, but showed a general tendency to firm up after the turn of the day.

The selling barrage laid down on railroad shares had for its excuse a forecast that the New York Central's earnings for July would show a loss of around a million dollars, the worst in the year. Announcements of some of the roads of decision to lay off workers, presumably as a move toward meeting mounting expenses and fresh burdens to come with the railroad pension law, helped to sober consideration of the carrier shares as investment or speculative media.

Hog Rise Boosts Packing Issues.

Demand for packing shares had its basis in the daily rise in hog prices, with their suggestion of some good profits to shareholders "in" on the packing end of the advance. Armour common duplicated its best performance of the year on unusually large turnover, while both preferred issues of the corporation sold to new 1934 highs. The old preferred rose nearly 2 points.

Cudahy mounted to a new high on a 2 point jump, only to give up about half its newly won ground in the face of late afternoon profit taking. The three classes of Wilson were active and strong. Wesson Oil sold at its best price of the year on an extra dividend declaration. Some of the other food shares were able to register slight improvement. Beatrice Creamery, which has been in a somewhat buoyant mood, sold off with the general list, closing about a point lower.

Alcohols React After Advance.

Some of the alcohol stocks came in for fresh play in early dealing, but the group surrendered easily when the late afternoon turn came. National Distillers at one time was up a point or so, but finished in the minus column.

There was occasional activity in the automobile group, but Chrysler, General Motors, Auburn, and other trading favorites all finished lower. Volume in Pierce-Arrow was unusually heavy, one block of 6,000 shares changing hands, but the net change was only fractional.

Farm shares turned down toward the last, as did the mail order issues. Oil and aviation issues, as usual, contributed little to the picture. Group leaders like American Can, American Tobacco, American Telephone, U. S. Steel, and Consolidated Gas eased from fractions to a point or so each.

NRA LUMPS 100 CODES IN NEW TEXTILE GROUP

Washington, D. C., Aug. 29.—As NRA reorganization proceeds, observers here are impressed with the resemblance of the newly created divisions to cartels that prevail in some European nations. Today it was announced that a tenth division has been created. Under this division will come all textile, apparel, lether and fur codes. Under such a vertical setup every element that enters into the manufacture of textiles, apparel of all kinds, lether and fur articles, will be combined in one vast organization.

The step was the second during the last few days in Gen. Johnson's program for "rationalizing" the administration of codes by placing all allied industries together and allocating them to 22 sections. The tenth division covers more than 100 codes and represents an enormous segment of the employment, capital investment, and production of American industry.

Prentiss Coonley, deputy administrator in charge of the textile codes, was placed in charge of division 10 as acting divisional administrator. In transferring the various codes in the four groups affected by the new order, the personnel administering the codes was left intact, so that the men with the most experience in these lines might be available to the industries. It was announced there would be no delay in handling code questions.

DISMISS SUIT TO FORCE GOLD CLAUSE PAYMENT

[Chicago Tribune Press Service.]

New York, Aug. 29.—On the ground that it is against public policy to enforce a contract for the payment of money measured in the value of gold dollars, Supreme Court Justice Jeremiah Leary dismissed today a suit by Charles M. Levy against Asbestos Ltd., and Nathan E. Newman, to recover $13,864. The suit was based on an agreement by which a mortgage for $20,000 made by the defendants on July 15, 1932, was extended for two years on condition that the defendants would pay the difference between proper value of the mortgage in gold dollars and pay the excess over in paper dollars.

The plaintiff contended that as a result of the devaluation of the dollar the mortgage was worth $13,864 less than before the monetary legislation reducing the gold content in the dollar was enacted. The defendants applied to dismiss the complaint on the ground that the contract was void because of the federal legislation. The defendant contended that the law reducing the gold content of the dollar, as a result of which the suit was brought, was also invalid.

STEEL OUTLOOK BETTER; OUTPUT DOWN FOR WEEK

Production Off Two Points to 19%.

The long term outlook for steel has improved with large naval awards and placing contracts for heavy structural steel and reinforcing bars. The current situation, however, is weaker, with a decline of two points in the operating rate of 19 per cent of capacity, the lowest since March, 1933, when activity was under 16 per cent, says the magazine Steel.

The drop last week is attributed to the completion of orders for railroad materials which, according to code regulations, must be made by Aug. 31. Although the volume of orders remains light there has been some improvement in the number of small awards.

Navy Building 24 Ships.

Awards by the navy department for 24 vessels will require more than 40,000 tons of steel with rolling possibly extended over more than a year. The 11 ships to be built by private firms include 2 light cruisers, 2 heavy and 4 light destroyers and 3 submarines. Orders for the material will be placed early in the fall. The navy department will soon ask for bids on steel for the heavy and the light cruisers, 8 light destroyers, and 3 submarines to be built in its own yards.

The 1935 building program presented by the general board of the navy also calls for 24 ships, including an airplane carrier, two 8,000 ton cruisers, 3 heavy and 12 light destroyers and 6 submarines. Completion of these vessels will leave 54 ships which may be constructed to bring the navy up to the strength authorized by the London naval treaty.

Structural Awards Doubled.

Structural awards totaling 22,700 tons for the week compare with 11,400 tons last week and were above the recent average. New inquiries for fabricated steel were heavier at 14,900 tons, against 13,900 tons the preceding week. Reënforcing bar contracts amounted to 18,400 tons, including 12,000 for the Bonneville, Ore., dam.

It is said that benefits of the federal home building and rehabilitation program will not be felt in the steel industry before spring and then only in a mild way. Loans made to private industry so far for this purpose have totaled less than $300,000.

Expect Cuban Buying.

A partial restoration of one of the most important export markets for iron and steel and some forms of machinery is looked for in the reciprocal trade agreement with Cuba, effective Sept. 1. Cuba's imports of iron and steel products from the United States in a good sugar year have amounted to as much as 100,000 tons, including reënforcing bars, shapes, light plates, iron and steel pipe, galvanized roofing, barbed wire and tin plate.

Scrap prices are lower with reductions of 25 cents a ton reported at Pittsburgh, Chicago, and Philadelphia, making the Iron Age composite price $9.92 a ton, the lowest since last November. Current prices for pig iron and steel have been reaffirmed for the fourth quarter with composite prices unchanged at $17.90 a ton and 2.124 cents a pound for iron and finished steel, respectively.

TRINER RENAMED PRESIDENT OF KASPAR BANK

Conforming to their recently announced program for reopening the Kaspar American State bank despite the charge of an opposition group that the bank is insolvent and reorganization impossible, officers and directors resigned last night at a special meeting of stockholders and a new board of directors was elected. The new board in turn reëlected James M. Triner president and Emil F. Smrz secretary and cashier. V. F. Mashek is vice president.

The new board includes Mr. Triner, Mr. Smrz, Mr. Mashek, George Forster, V A. Geringer, Millis J. Janota, Samuel Kostelny, J. M. Kralovec, Anton Laadt, William Oetting, and Walenty Szymanski.

According to Otto F. Ring, attorney for the reorganization group, plans for the revamping of the bank were discussed at the meeting, but no definite action other than the selection of directors and officers was taken.

MONEY REFORM GROUP TO OPEN MEETING TODAY

A two day meeting of American Monetary Reform association starts this morning at 10 o'clock at Hotel La Salle. The first session will consider routine matters, but the federal reserve banking system will be discussed tonight.

The principal speaker will be Finley Gray, United States representative from Indiana. He will replace Senator Elmer Thomas of Oklahoma, who was unable to attend.

The association was established in November, 1930. It now has representatives in 24 states.

LOANS
TO MANUFACTURERS
on open accounts receivable—also on other good security.
NATIONAL ACCEPTANCE CO.
Established 1921
111 W Monroe St. Central 5532

PROPOSALS FOR LEVEE WORK U. S. Engineer Office, P. O. Box 97, Memphis, Tenn.—Sealed proposals will be received here until 11:00 A. M. August 31, 1934, and then publicly opened, for constructing approximately 2,720,000 cubic yards of earthwork in the White River Levee District. Information on application.

CONTROL BOARD GIVES RULES ON UNLISTED ISSUES

Separate Quotation List Is Required.

[Chicago Tribune Press Service.]

Washington, D. C., Aug. 29.—The securities and exchange commission today issued regulations permitting the continuance of trading on the exchanges in unlisted securities upon the filing with the commission of a statement by the exchanges giving certain data, chiefly in regard to operations that have to be carried on in such securities.

The regulations, which are intended to give trading in the unlisted securities, temporarily, much the same status as the listed securities, covers the period until June 30, 1935, unless the commisison meanwhile rules otherwise, and the date may be extended to June 1, 1936.

The purpose of the temporary regulations is to give assurance to various exchanges that no unreasonable obstacles will be placed in the way of carrying on normal operations in these securities for the present, unless there appear abuses which the commission feels it must check.

Confusion Had Existed.

There had been considerable confusion as to the status of the unlisted securities, and the plan is to obtain information which will be helpful in framing the report on this phase of market operations which the commission must make to congress.

Chairman Joseph P. Kennedy, in explaining the attitude of the commission as illustrated in regulations which have been issued up to this time, said that the great difficulty was to get all the exchanges thoroughly informed of the requirements and "in line" so that they could go ahead. He expressed the opinion that no action which had been taken up to this time by the commission waranted any one in making the statement that edicts under the securities and exchange act were responsible for a recession in trading activities.

The temporary regulations carry out one important edict of the securities and exchange act—namely: that all published quotations of transactions in unlisted securities must specify clearly the difference between such transactions and transactions in listed securities.

Data to Be Available.

Every exchange on which a security is admitted to unlisted trading, when that security is listed on another national securities exchange, also must obtain and keep available to the public a copy of all information regarding such security which is filed with the commission.

Applications for permission to continue operations in unlisted securities must be filed with the commission not earlier than Sept. 16.

One point of interest cleared up by the regulations is that where a corporation issues additional securities, authorized but not issued prior to March 1, these additional securities shall be deemed admitted to unlisted privileges prior to March 1, 1934.

Chairman Kennedy indicated that the next regulations would have to do with the over-the-counter markets and control of manipulative activities.

CORPORATION EARNINGS

The following net incomes were reported yesterday:

YEAR ENDED JULY 31.		
Consumers Power	$7,461,225	$7,208,642
Ohio Edison	3,727,449	3,609,529
SEVEN MONTHS ENDED JULY 31.		
Am Hawaiian S S	*383,260	†148,736
SIX MONTHS ENDED JUNE 30.		
Am Safety Razor	427,892	317,712
Atl Gulf & W I S S	*278,305	587,249
Brillo Mfg	74,696	78,416
Butterick Co	*33,959	49,116
Claude Neon	203,688	159,607
N W Utilities	*235,989	*144,916
Pierce Arrow	*681,088	*254,734
Richfield Oil	*1,427,373	*2,347,085
QUARTER ENDED JUNE 30.		
Am Safety Razor	221,082	171,729
Am & Foreign Pwr.	531,534	1,190,061
Atl Gulf & D I S S.	*399,327	264,387
Brillo Mfg	35,605	38,977
Butterick Co	21,842	84,232
N W Utilities	*95,495	*89,219
Pierce Arrow	*372,544	4,770
Thompson-Starrett	*52,833	*55,808
JULY.		
Am Hawaiian S S	*185,074	†85,156
Atl Gulf & W I S S	*272,096	47,829
Consumers Power	512,001	478,872
Ohio Edison	227,160	242,637
‡RAILROADS. SEVEN MONTHS ENDED JULY 31.		
Del & Hudson	$1,293,930	*$476,341
JULY.		
Del & Hudson	*75,646	208,585

*Net loss. †Before federal taxes. ‡Net operating income.

DIVIDENDS DECLARED

Stock, rate, period—	Payable.	Stock of record.
Am Saf Razor $1 q	Sep. 29	Sep. 10
Brit Am Tob 10d int	Oct. 7	Sep. 4
Calif Ink 50c q	Oct. 1	Sep. 21
Can No Power 25c q	Oct. 25	Sep. 20
Coca-Cola Int $3 q	Oct. 1	Sep. 12
Consum Pow $5 pfd, $1.25 q	Jan. 2	Dec. 15
Do 6 pfd $1.50 q	Jan. 2	Dec. 15
Do 6.6 pfd $1.65 q	Jan. 2	Dec. 15
Do 7 pfd $1.75 q	Jan. 2	Dec. 15
Duke Power 75c q	Oct. 1	Sep. 15
George Helme $1.25 q	Oct. 1	Sep. 10
Hazel-Atlas Glass $1.25 q	Oct. 1	Sep. 15
Hercules Powder 75c q	Sep. 25	Sep. 14
Int Silver 7 pfd $1	Oct. 1	Sep. 14
Inland Inv 15c q	Oct. 1	Sep. 15
Lorillard 30c q	Oct. 1	Sep. 15
No Ontario Pow 50c q	Oct. 25	Sep. 29
Kan El P 7 pfd $1.75 q	Oct. 1	Sep. 15
Do 6 jr pfd $1.50 q	Oct. 1	Sep. 15
Ruberoid 25c q	Sep. 15	Sep. 1
So Porto Rico S 60c q	Oct. 1	Sep. 12
So Penn Oil 30c q	Sep. 29	Sep. 15
Wesson Oil, 50c extra	Oct. 1	Sep. 15
Do 12½c q	Oct. 1	Sep. 15
W T Grant 25c q	Oct. 1	Sep. 12

WHAT STOCKS DID

TRIBUNE AVERAGES.

	High.	Low.	Last.	Net chge.
25 railroads	29.97	29.22	29.24	— .26
25 industrials	134.93	132.37	132.37	—1.23
50 stocks	82.45	80.79	80.80	— .75
	High.	**Low.**	**Close.**	
50 stocks one year ago	92.65	89.58	91.26	
50 stocks two years ago	66.75	63.66	65.82	

DOW-JONES AVERAGES.

	High.	Low.	Last.	Net chge.
Industrials	95.50	93.64	93.69	— .50
Rails	37.90	37.00	37.01	— .30
Utilities	21.11	20.68	20.71	— .35

ISSUES TRADED.

	Wednesday.	Tuesday.
Advances	202	114
Declines	268	286
Unchanged	161	140
Total issues	631	540
New 1934 highs	11	[illegible]
New 1934 lows	2	[illegible]

NEW YORK STOCK TRANSACTIONS

Wednesday, August 29, 1934.
Shares sold today.... 761,530
Year ago.... 3,170,780

[The figures in brackets after name of stock are the present dividend rate.]

Prev. 1934 High.	Low.	Div. yld. pct.	Bid.	Asked.	Description.	Sales.	High.	Low.	Close.	Net chge.
7¼	2¾	...	3¾	3⅞	Yell Trk & C	700	4⅛	3⅞	3⅞+	⅛
47½	28	...	34	36	Do 7% pfd	300	35½	35	35 —	1
22¾	13	1.5	16¼	17	Yng S&W [.25g]	300	17	16¾	16¾	....
33¾	12⅝	...	17¼	17⅝	Ygst Sh & T	2,500	18	17⅝	17½	....
Z										
7¾	3⅜	...	4⅛	4⅜	Zonite Prod	400	4⅜	4¼	4¼	....

Sales to 11 a. m., 140,000 shares; to 12 noon, 370,000; to 1 p. m., 460,000; to 2 p. m., 570,000 shares. Total sales, 761,530 shares.

*Ex dividend. †First sale since ex dividend date or dates. xr—Ex rights. a—Plus extras. b—Including extras. e—Paid last year. f—Payable in stock. g—Paid so far this year. h—Cash or stock. k—Accumulated dividends paid this year.

CASH GRAIN

RYE, BARLEY, AND FLAX.

	Rye.	Barley.	Flax.
Chicago	89	75 @1.30	2.08½
Milwa'kee	....	95 @1.26	....
Min'polis	88 @91	75 @1.13	1.98½@2.08½
Duluth	.87¼@90¼	85 @1.00	1.97¼1.99¼

CLOVER AND TIMOTHY.

	Cash.
Clover— Chicago, per 100 lbs	13.50@18.00
Timothy— Chicago, per 100 lbs	16.50@18.00

MINNEAPOLIS FLOUR.

MINNEAPOLIS, Aug. 29. — (AP) — Flour prices were 10 cents higher today. Carload lots of family patents were quoted at $7.60 @$7.80 a barrel in 98 pound cotton sacks. Shipments were 21,228 brls. Pure bran was quoted at $22.50@$23.00, and standard middlings at $23.00@$23.50.

OPEN GRAIN TRADES

Rye	1,572	982	2,577
Barley	14	225	318
Total, bu.	37,648	45,507	62,482

WHEAT IN U. S. FUNDS

Wheat prices in leading markets reduced to United States funds at rates of exchange when they closed:

	Wednesday.	Tuesday.
Chicago, September	$1.02⅞	$1.01⅞
Winnipeg, October	.83⅝	.83⅜
Liverpool, October	.87⅜	.86⅛
*Do Argentine	.88½	.88½
*Do Australian	.90⅜	.90⅜
Rotterdam, September	.72¾	.72
Buenos Aires, September	.67⅞	.67¾
Do October	.69⅛	.68⅝

*Cash price.

NAVAL STORES.

SAVANNAH, Ga., Aug. 29.—(AP)—TURPENTINE—Firm, 41c; sales, 151 casks; receipts, 305; shipments, 10; stock, 13,377. ROSIN—Firm; sales 722 brls; receipts, 1,126; shipments, 100; stock, 128,301. Quote: B, $4.10; D, $4.15; E, $4.25; F, G, and H, $4.30; I, $4.35; K, $4.45; M, $4.50; N, $4.65; WG, $4.90; WW and X, $5.10.

GRAIN IN OTHER MARKETS

*Durum.

OFFICIAL WEATHER FORECAST

The official forecast for today and tomorrow and yesterday's table of records follow:

Wisconsin—Partly cloudy and slightly warmer Thursday, possibly scattered showers; unsettled Friday.

Indiana—Fair Thursday; Friday unsettled and somewhat warmer.

Lower Michigan—Generally fair Thursday; unsettled Friday; slowly rising temperature.

Upper Michigan—Increasing cloudiness Thursday; Friday possibly showers; slightly warmer.

Missouri—Partly cloudy Thursday and Friday; slightly warmer.

Iowa—Unsettled and slightly warmer Thursday, possibly scattered showers in northeast portion; Friday partly cloudy.

Minnesota—Scattered showers, slightly warmer in east portion Thursday; Friday unsettled, cooler in west portion.

North Dakota—Scattered showers, cooler in west and central portions Thursday; Friday partly cloudy, cooler in east portion.

South Dakota—Unsettled Thursday and Friday; cooler Friday.

Nebraska—Unsettled Thursday and Friday; warmer in extreme east portion Thursday, cooler in west portion Friday.

Kansas—Partly cloudy Thursday and Friday; not much change in temperature.

Place of observation. State of weather. Aug. 29, 1934, 8 p. m. Central time.	Direction of wind.	Temp. 7 p. m.	Highest today.	Lowest last night.	Precipitation 24 hours.
East central states—					
Alpena, clear	E.	54	62	40	...
Cairo, cloudy	N.	74	76	56	...
Chicago, clear	N.	60	64	58	...
Cincinnati, clear	N.E.	66	74	52	...

CHICAGO GRAIN PRICES

WHEAT.

Open.	High.	Low.	Close.	Prev. close.	Year ago.
1.02⅛	1.03½	1.02⅛	1.02⅞	1.01⅞	.....
1.02	1.03⅜	1.02	1.02⅞	1.01⅞	.86½
1.03¼	1.04⅝	1.03¼	1.03⅞	1.02¾	.....
1.03¼	1.04⅝	1.03¼	1.03⅞	1.02¾	.90⅞
1.05	1.06¼	1.04⅞	1.05⅜	1.04½	.95

RYE.

	Open.	High.	Low.	Close.	Prev. close.	Year ago.
†Sept	.84½	.85½	.84½	.84⅞	.84⅛	......
*Sept	.84⅞	.85½	.84¾	.84⅞	.84¼	.70¼
†Dec	.86½	.87⅜	.86½	.86¾	.85⅝	......
*Dec	.86¾	.87⅛	.86¾	.86⅞	.85⅝	.76½
†May	.90	.90⅞	.89½	.89½	.89⅛	.82½

BARLEY.

	Open.	High.	Low.	Close.	Prev. close.	Year ago.
†Sept	.81¼	.81½	.81¼	.81½	.81	......
*Sept	......	......	......	.82	.81½	.51¾
†Dec	.78	.79	.78	.78⅝	.76	.58
†May	.80	.80	.79¾	.79¾	.77	......

*Old. †New.

COMMODITY PRICES

New York, Aug. 29.—Index of 15 staple commodity prices. [Dec. 31, 1931 equals 100; 1926 average equals 230.5]:

Today	156.2	1934 low	126.0
Previous day	155.3	1933 high	148.9
Week ago	153.9	1933 low	78.7
Year ago	131.0	1932 high	103.9
1934 high	156.2	1932 low	79.3

[Copyright: 1934: By Moody's.]

METALS.

NEW YORK, Aug. 29.—(AP)—COPPER—Quiet; electrolytic spot and future, Blue Eagle, 9.00c. TIN—Barely steady; spot and nearby and future, $51.45@$51.55. IRON—Quiet, unchanged. LEAD—Steady; spot, New York, 3.75c; East St. Louis, 3.60c. ZINC—Dull; East St. Louis spot and future, 4.25c. ALUMINUM—$20.00@$23.30. ANTIMONY—Spot, 8.75c. STEEL—Unchanged.

LONDON, Aug. 29.—(AP)—Closing. COPPER—Standard spot, £28 5s; future, £28 10s. Electrolytic, spot, £31; future, £31 15s. TIN—Spot £22[illegible] 2s 6d; future, £226 17s 6d. LEAD—Spot and future, £10 12s 6d. ZINC—Spot and future, £13 15s.

HAY MARKET

Demand for tame hay continues active and local receivers are looking for higher prices. Receipts 3 cars timothy. Good demand for fine stem, green, leafy alfalfa, but other kinds in only moderate request. Southwestern prairie wanted when of top quality with fair demand for lower grades. Receipts 3 cars alfalfa and 3 cars prairie. Prices follow:

U. S. grades—	No. 1.	No. 2.	No. 3.
Timothy	$28@29	$25@27	$22@23
Alfalfa	25@27	......	......
S. w. prairie	25@26	23@25	......

Rye straw, $9@10; wheat and oats straw, $8@9.

WINNIPEG INDEMNITIES

Range of prices on Winnipeg bids and offers, good all day today, as reported by J. E. Bennett & Co.:

WHEAT.

	Bids High.	Bids Low.	Bids Close.	Offers High.	Offers Low.	Offers Close.
Oct.	.80⅝	.80⅛	.80¼	.82⅝	.82⅛	.82¼
Dec.	.81⅝	.81¼	.81⅜	.83⅝	.83¼	.83¼
May	.85½	.85¼	.85⅜	.87½	.87¼	.87¼
RYE.						
Oct.	....	....	.68⅞	....	....	.72
Dec.	....	....	.70	....	....	.73

PRIMARY GRAIN MOVEMENT

	Wheat.	Corn.	Oats.
RECEIPTS.			
Wednesday	809,000	700,000	105,000
Last week	801,000	993,000	448,000
Last year	1,031,000	795,000	435,000
1932	1,311,000	875,000	494,000
SHIPMENTS.			
Wednesday	638,000	787,000	130,000
Last week	419,000	761,000	108,000
Last year	435,000	405,000	148,000
1932	975,000	180,000	450,000

DRY GOODS.

NEW YORK, Aug. 29.—(AP)—COTTON GOODS—Firm today. Sales were largely confined to spot and nearby deliveries. Rayon fabrics were in better demand with acetate yarn goods leading. SILKS—Continued quiet with prices irregular. Some slight improvement was noted in the call for men's wear and women's wear fabrics, but the trade is not looking for much new business until after the holidays. BURLAPS—Quiet with prices slightly easier.

RUBBER.

NEW YORK, Aug. 29.—(AP)—RUBBER—Crude, futures closed quiet, 6 points higher to 3 points lower. September, 15.64c; October, 15.77c nominal; December, 16.05@16.06c; January, 16.16c nominal. Smoked rubber spot closed 15.70c nominal.

BONDS REVEAL LITTLE CHANGE; TRADE SLUGGISH

Federal List Is Dull and Mixed at Close.

BOND AVERAGES

DOMESTIC.

	Yesterday.	Prev. day.	Month ago.	Year ago.
Rails	73.92	73.96	75.09	72.74
Industrials	90.24	90.12	90.45	81.77
Utilities	82.70	82.74	82.47	78.45
Combined	80.20	80.19	80.77	76.42
FOREIGN.				
10 govt. issues	107.84	108.37	109.90	102.72

[Chicago Tribune Press Service.]

New York, Aug. 29.—Trading in bonds on the stock exchange continued at a sluggish pace today, with few interesting features in price changes. Volume totaled $9,342,000, against $8,214,000 yesterday.

The market for government securities failed to reflect either disturbance or assurance of traders over last night's address by Secretary Morgenthau on the treasury's gold and budget plans.

Federal List Mixed at Close.

Only treasury 3¼s of 1946, federal farm 3s, and home owners loan 3s showed activity either on the exchange or in over the counter trading. Prices were fairly steady in early dealings, but later turned heavy. Closing prices were mixed, with small gains and losses about in equal number. High grade domestic bonds were irregular and quiet. Small fractional gains and losses were evenly spread over the list.

A mild market in second grade and speculative issues formed the background for a few isolated movements of note. Of particular interest was the sharp advance in Portland General Electric 4½s and 5s on a large volume of buying coincidental with a broad advance in the bonds of Puget Sound Power and Light, also a Pacific coast company. The latter bonds are on the curb.

German List Down Sharply.

Moderately higher prices were paid also for Studebaker 6s, Cuba Railroad 6s and 7½s, Chicago and North Western 4¾s, International Telephone debenture 5s, and International Paper 5s.

Another wide break in German government issues brought prices down to record lows, the Young Plan 5½s sinking 4 points to 27 and the Dawes 7s 2¾ points to 36¾. Argentine 6s were bid up a point in a small turnover. Price changes in other foreign groups were narrow.

FRUIT PRICES.

BENTON HARBOR, Mich., Aug. 29.—[Special.]—Today's Benton Harbor market prices: Apples, bushels, Wealthys, Alexanders, Wolf Rivers, $1.00@1.10; others, 90c@$1.25. Pears, bushels, Bartletts, $1.25@1.60, depending on size; others, 60c@$1.00. Peaches, bushels, South Havens, $1.75@2; Elbertas, $1.90@2.35, depending on size. Grapes, four quarts, Champions, 10@10½c; Moore's, early, 13@14c; Niagaras, 13@15c; twelve quarts, Champions, 20@22c; Moore's, early, 22@25c.

INVESTORS' GUIDE

If you wish information about investments, including real estate bonds, or insurance write to The Tribune Investors' Guide. Inclose stamped, self-addressed envelope for reply. Answers of public interest are published, but inquirers' names are never revealed. Beyond care in securing information The Tribune assumes no responsibility.

Thursday, August 30, 1934.

[Copyright: 1934: By The Chicago Tribune.]

Studebaker Corporation.

Investors' Guide: Inasmuch as you have been a great help to me before, saving me hundreds of dollars and much trouble, I am appealing to you again for aid. Please send as soon as possible financial information on Studebaker. Just what is going on in the company? G. J.

Answer: Studebaker corporation, South Bend, Ind., automobile manufacturer, acquired control of Pierce-Arrow Motor Car company in August, 1928. In September, 1932, it attempted to acquire control of White Motor company, offering to exchange cash, bonds, and stock for White Motor company stock. A small group of White Motor stockholders dissented and the merger could not be effected. Studebaker was left with the obligation of $14,861,000, but without the physical assets for which they were traded.

The strain was too much, what with payment of $10,000,000 unearned dividends in the three years to 1933, repurchase of its own stock on the market and loss of $8,000,000 in 1932. The company was placed in receivership on March 18, 1933.

The receivers disposed of the Pierce-Arrow interest for a reported million dollars, cut down on branch offices and concentrated on production of fewer models. On a 50 per cent increase in sales net loss for the first quarter of 1934 was cut to $330,000 from loss of $2,047,000 for the first three months of 1933.

Net sales in 1933 totaled $35,994,000 and net loss [before fixed charges] was $4,876,000. Sales in 1932 were $46,234,000, against $64,407,000 in 1931 and $86,084,000 in 1930. The company lost $8,355,000 in 1932, against net income of $448,000, or $7.11 per preferred share, for 1931 and net of $1,000,000 for 1930. Net income for 1929 was $11,346,000.

On March 31, 1934, current assets were $10,672,000 and current liabilities were $5,040,000. Funded debt was $14,861,000 and unsecured bank loans were $3,628,000. There were outstanding 58,082 shares of 7 per cent preferred and 2,464,287 shares of no par common.

The tentative reorganization plan calls for the sale of $6,500,000 of debentures to stockholders. Creditors would be given 2.7 shares of White stock and 4 shares of new common for each $100 of claims. Each preferred share would be exchanged for 1⅓ shares of new common, plus subscription rights. Each holder of common stock would be offered subscription rights.

Both the preferred and common are quite speculative.

Boston and Maine 5s.

Investors' Guide: I would appreciate it very much if you would just give me your opinion of Boston and Maine 5s, due 1967.—M. W. L.

Answer: They are a business man's risk.

NEW YORK BOND TRANSACTIONS

Wednesday, August 29, 1934.

Total sales, par value..........$9,342,000 Total sales 1934 to date..$2,621,136,000

Year ago..........9,638,000 Total sales 1933 to date..2,313,337,000

UNITED STATES GOVERNMENT LOANS.

Sales in thous.	Issue—	High.	Low.	Last.	Net chge.	Closing— Bid.	Ask.	Yield.	Close yr. ago.
75	Liberty 3½s, 1932-'47	103.10	103.7	103.9	— .1	103.9	103.12	....	102.19
51	Lib 1st conv 4¼s, 1932-'47	103.14	103.11	103.14	+ .3	103.11	103.14	....	102.12
28	Liberty 4th 4¼s, 1933-'38	103.27	103.25	103.25	— .1	103.25	103.27	....	102.27
10	Lib 4th 4¼s, '33-'38 2d call	100.25	100.24	100.25	— .1	100.25	100.26	....	....
74	Treasury 4¼s, 1947-'52	112.12	112.8	112.9	+ .4	112.8	112.9	3.10	110.21
16½	Treasury 4s, 1944-'54	107.26	107.24	107.24	— .2	107.22	107.26	3.10	106.26
2	Treasury 3¾s, 1946-'56	106.6	106.3	106.6	+ .5	106.5	106.6	3.10	104.31
9	Treasury 3⅜s, 1943-'47	103.12	103.12	103.12	...	103.14	103.15	2.92	102.70
6	Treasury 3⅜s, 1940-'43	103.24	103.24	103.24	+ .1	103.23	103.24	2.67	102.20
13	Treasury 3⅜s, 1941-'43	103.24	103.24	103.24	— .1	103.23	103.24	2.74	102.10
236	Treasury 3¼s, 1944-'46	102.12	102.7	102.7	— .1	102.7	102.8	2.97	......
30	Treasury 3¼s, 1941	103.24	103.24	103.24	+ .1	103.23	103.28	2.63	......
2	Treasury 3⅛s, 1946-'49	101.12	101.12	101.12	+ .1	100.12	100.14	2.96	100.40
68	Treasury 3s, 1946-'48	100.16	100.14	100.14	+ .2	100.12	100.13	2.95	......
6	Treasury 4¼s, 3¼s, '43-'45	102.12	102.10	102.10	+ .1	102.9	102.12	2.96	......
449½	Federal Farm Mtg 3s, 1949	98.18	98.12	98.14	+ .1	98.15	98.16	3.13	......
82	Federal Farm Mtg 3¼s, '64	100.20	100.14	100.14	— .4	100.12	100.15	3.19	......
434½	Home Owners' Loan 4s, '51	98.22	98.15	98.18	...	98.16	98.18	4.11	......
1,173½	Home Owners' Loan 3s, '52	98.16	98.9	98.9	— .4	98.8	98.10	3.12	......

UNITED STATES TREASURY CERTIFICATES.
[Quoted by C. F. Childs & Co.]

	Bid.	Asked.	Yield.
524 Certificates, series TS 1½s, Sept. 15, 1934	100.18	100.20	—18-32
952 Certificates, series TD 2¼s, Dec. 15, 1934	100.27	100.29	— 8-32
528 Notes, series B 2½s, March 15, 1935	101.14	101.16	— 5-32
416 Notes, series B 3s, June 15, 1935	102.9	102.11	.03
353 Notes, series B 1⅝s, Aug. 1, 1935	101.10	101.12	.12
418 Notes, series B 2½s, Dec. 15, 1935	102.22	102.24	.36
372 Notes, series C 2⅞s, April 15, 1936	103.22	103.24	.55
360 Notes series D 3¼s, Aug. 1, 1936	104.26	104.28	.69
324 Notes, series A 2¾s, Dec. 15, 1936	104.3	104.5	.91
428 Notes, series C 3s, Feb. 15, 1937	104.17	104.19	1.10
508 Notes, series B 3s, April 15, 1937	104.17	104.19	1.21
334 Notes, series A 3¼s, Sept. 15, 1937	104.27	104.29	1.59
277 Notes, series A 2⅝s, February, 1938	102.29	102.31	1.73
400 Notes, series C 3s, March 15, 1938	103.28	103.30	1.85
623 Notes, series A 2⅞s, June 15, 1938	103.15	103.17	1.90
528 Notes, series A 2⅛s, June 15, 1939	100.23	100.25	1.95

United States treasury 182 day discount bills were quoted yesterday at bid prices to yield 20 per cent, no asked price.

DOMESTIC.

Sales thous.		High.	Low.	Close.	Net chge.
23	do gen 4s '75	10⅝	9¾	10	....
5	do 5s '80H	24	24	24	— 1
2	do 5s '81 I ctf.	22½	22½	22½	— ½
7	do 5s '81 I	24½	24½	24½	....
6	do 3d Ext 4s '38	74	74	74	— 5⅛

Sales thous.		High.	Low.	Close.	Net chge.
25	W Pac 1st 5s '46	39⅞	39¼	39½	+ ½
1	West Un 6½s '36	101¼	101¼	101¼	....
1	do col 5s '38	101⅜	101⅜	101⅜	....
3	do 5s '60	87	86½	87	+ 1
5	W Shore 4s 2361	83	82⅞	83	....
2	Wh&L E 5s '66	103⅜	103⅜	103⅜	+ 1⅜

FOREIGN.

xin—Ex interest. ct—Certificates.

LIST ELIGIBLE EQUIPMENT FOR HOUSING LOANS

Exclude Movable Devices from Plan.

Because of the confusion which exists in the minds of the public, lending agencies, stores, contractors and architects as to the equipment of houses and businesses for which Federal Housing administration loans may be obtained, Percy Wilson, regional director of the FHA, yesterday made public lists of acceptable and ineligible items.

Generally, loans may be obtained on equipment that is considered as a "built in" improvement, while that which is movable may not be included in improvements financed by insured loans.

List Eligible Equipment.

Under the eligible equipment, the following is included: Plumbing, including tubs and showers; individual lighting plants, incinerators and other garbage disposal systems if built-in, non-detachable heating systems and equipment [coal, wood, oil, gas or electricity]; domestic water heating if non-detachable; conversion oil burners, including oil storage and thermostatic controls; heating control devices.

Automatic stoking and ash removal equipment; lighting fixtures if an integral part of wiring or gas system; radiation, if part of heating system; wells and cisterns; water supply and sewage connections with public mains; air conditioning and humidifying equipment of built-in ventilating equipment; fire escapes, sprinkler systems; elevators; kitchen units, including ranges and refrigerators, if built in, and linoleum and other floor covering, if laid.

Equipment which are not eligible is: Furniture, floor and other lamps, show cases [unless built-in]; desks, radios, porch swings, electric fans, toasters, electric and gas irons, ranges and stoves [unless built-in], food mixing machines, vacuum and other types of cleaners, single unit air conditioners, etc.

Discusses Financing Charge.

The much discussed charge for financing loans made under the auspices of the housing administration was defended last night in a Washington speech by Albert I. Deane, deputy administrator, who said that such a low rate would be possible without the government guarantee to the banks.

The housing administration has "set a maximum figure charge, beyond which no financial institution can go if the loan is to be insured," he stated. Asserting that the finance charge covers not only interest for the use of the banks' money, but also the extra cost of handling loans payable in monthly instalments, he said: "The maximum charge covering all interest and other fees is $5 for each $100 of a one year instalment loan, $9.19 for each $100 if it is repaid in two years, and $13.03 for each $100 if repaid in three years."

WESSON OIL PAYS 50c EXTRA; DUKE POWER RATE CUT

Directors of the Wesson Oil and Snowdrift company yesterday declared an extra dividend of 50 cents and the regular quarterly dividend of 12½ cents on the common stock, payable Oct. 1 to stock of record Sept. 15.

The Duke Power company declared a quarterly dividend of 75 cents on the common stock, payable Oct. 1. Previously the company paid $1 quarterly.

United States Sugar corporation declared an initial quarterly dividend of $1.25 a share on the $5 preferred.

Directors of the P. Lorillard company declared the regular quarterly dividend of 30 cents on the common stock, payable Sept. 15 to stock of record Oct. 1.

Publish Second Edition of World's Fair Supplement

The Chicago Association of Commerce has found it necessary to publish a second edition of the World's Fair supplement to its publication, Chicago International Market, due to the foreign trade interest in Chicago, it was announced yesterday. The original edition depicted in detail the ramifications of the local foreign trade activities and possibilities, and was distributed to foreign trade visitors to A Century of Progress and to firms abroad.

Papanek-Kovac Depositors Get Payment of 10 Pct.

Depositors of the Papanek-Kovac State bank of Chicago yesterday received a payment of 10 per cent on deposits, amounting to $32,898, it was announced by Edward J. Barrett, state auditor. This is the fourth payment and brings the total to 45 per cent. In addition $3,568 has been paid to preferred creditors and $95,000 has been paid on bills payable.

Receiver for F. Couthoui, Ticket Agency, Is Sought

The Poketpax Cape company yesterday filed suit in the Superior court asking the appointment of a receiver for F. Couthoui, Inc., ticket agency. The bill, drawn by Attorney Edgar S. Schoen, charges the ticket brokers with being unable to satisfy a debt of $119.50 contracted several months ago and asks that the agency be enjoined from conducting its own business.

U. S. TREASURY

[Chicago Tribune Press Service.]

WASHINGTON, D. C., Aug. 29.—The following is a statement of the condition of the United States treasury Aug. 27, 1934:

Income to date this year		$ 467,826,207
Income to date last year		328,660,017
Increase		$ 139,166,190
National defense costs to date:		
Army	$24,884,764	
Navy	50,226,389	$ 75,111,153
Veterans' costs to date		90,565,904
Emergency relief and public works costs to date		290,035,984
Federal emergency relief administration		233,162,328
Emergency conservation work		64,959,852
RFC costs to date		130,466,277
Deficit this year		413,881,170
Deficit last year		231,674,096
Increase		$ 182,207,074
Balance general fund today		2,199,171,138
Balance gen. fund prev. day		2,213,857,565
Decrease		$ 14,686,427

MUNICIPAL BOND NOTES

Opinion was mixed yesterday regarding the effect the federal government's financing this fall will have on the municipal bond market. Some dealers expressed the belief that the extension of the government's financing, which involves the issue of 1 billion 700 million dollars of bonds over a thirty day period will serve to unsettle the market for municipals. They base their opinion on uncertainty which may arise over the exact interest rates and over the public's reception of the offerings.

Other dealers said they believe the market has already discounted Washington's plans and that if it does anything the government's financing should serve to strengthen the prices of municipal obligations. They said they do not believe that interest on the federal bonds will be out of line with existing rates.

An issue of $208,500 Madison, Wis., refunding bonds was sold yesterday to the First National bank, Madison. The bank is reported to have paid par for 4 per cent bonds.

It was reported in La Salle street yesterday that the state of Texas is planning to make an offering shortly of poor relief bonds authorized under a constitutional amendment. Under the state's constitution the issue of bonds is not permitted, but an amendment was passed some time ago authorizing the issue of $20,000,000 of bonds for relief purposes. It is estimated that under this authorization around $9,000,000 of bonds remain to be issued.

Award of a new issue of $300,000 Town of Union, N. Y., union free school district No. 1, bonds, due $25,000 each Dec. 1 from 1935 to 1946, was made to the Manufacturers and Traders Trust company of Buffalo, Adams, McEntee & Co., Inc., and George D. B. Bonbright & Co. The price paid was 100.079 with the interest rate named as 3.70s. The bankers will place the bonds on the market today at prices to yield 2 to 3.65 per cent.

The commonwealth of Massachusetts will open sealed bids tomorrow on a new issue of $6,000,000 of notes. The issue will be dated Sept. 7, 1934, and will mature on Sept. 3, 1935. Interest will be payable at maturity. The notes are issued pursuant of chapter 39 of the acts of 1933 creating an emergency finance board.

The borough of Allenhurst, N. J., announced that it will be in the market on Sept. 10 with a new issue of $402,000 of refunding bonds, series A, B, and C. The bonds will be dated Oct. 1, 1934, and will mature serially from 1936 to 1960, with bidders to name the rate of interest at not to exceed 6 per cent.

The city of North Tonawanda, N. Y., will seek bids on Sept. 8 on a new issue of $50,000 of public welfare bonds. The issue will be dated Sept. 1, 1934, and will be payable serially from 1935 to 1939, with the rate of interest to be stipulated by the bidders at not to exceed 6 per cent.

(Questions about municipal and other bonds will be answered by the Investors' Guide of The Tribune. Inquirers should send self-addressed, stamped envelopes for replies.)

NEW YORK EXCHANGE TO START TRADING IN STANDARD, IND., TODAY

[Chicago Tribune Press Service.]

New York, Aug. 29.—The New York Stock exchange has approved the listing of 15,375,175 capital shares, $25 par value, of the Standard Oil Company of Indiana. Trading will start tomorrow, using a ticker symbol SN, the same as on the New York Curb, where the shares have been dealt in since its dissolution from the Standard Oil Company of New Jersey in 1912.

Standard of Indiana is the largest single issue to be listed on the board since 1930 and the first organization to have its shares initially listed on the stock exchange since passage of the securities act. The company agreed to have independent audits of its statements made and to issue semi-annual reports. Heretofore the Indiana company, along with nearly all other Standard Oil units, has published only annual statements.

Standard of Indiana will rank as the ninth largest issue on the stock exchange and the third largest oil company. The companies on the stock exchange having more shares listed than the Standard of Indiana are American Telephone and Telegraph, 18,662,275; General Electric, 28,845,936; Commonwealth and Southern, 33,658,459; General Motors, 43,500,000; Socony-Vacuum Oil company, 31,108,319; Standard of New Jersey, 25,821,378; Transamerica corporation, 23,759,971; United Gas Improvement, 23,254,424.

The listing application reveals that the only funded indebtedness of the company and its subsidiaries is purchase obligations amounting to $2,695,700 in leaseholds and royalty interest. The company also has $142,050 mortgages payable.

SEEK SETTLEMENT OF CLAIMS ON EATON TRUST

Cleveland, O., Aug. 29.—(AP)—A proposal for settlement of $16,754,528 asserted claims against Continental Shares, Inc., that would preserve a small equity for preferred stockholders, was filed in Common Pleas court today by Charles B. Wachner, receiver for the investment trust. There will be a hearing Oct. 6.

The proposal would leave Continental in possession of blocks of Republic Steel and Cliffs corporation stock with a market value of around $2,000,000 at present prices.

As part of the settlement, various litigation against Cyrus S. Eaton, dominant figure in the trust, would be dropped.

Federal Home Loan Bank Head on Way to Europe

Henry G. Zander, chairman of the Federal Home Loan bank of Chicago, is sailing from New York today for an extended trip through Europe. He is scheduled to return about Nov. 1.

REPORT POWER FIRMS PLANS TEN MILLION ISSUE

A deal involving the refunding of $7,847,000 Chicago District Electric Generating corporation debenture 5½s, due Oct. 1, 1935, is being negotiated through E. B. Smith & Co., New York City, according to reports current in Chicago yesterday. It is understood the transaction will involve issuance of $10,000,000 refunding bonds, carrying a lower rate than the present 5½ per cent. The new bonds were offered privately to institutional investors.

George A. Ranney, vice chairman of Commonwealth Edison company and president of Chicago District Electric Generating, refused to comment on the transaction because, he said, the deal had not as yet been consummated.

Norbert W. Markus, vice president of Edward B. Smith & Co., Inc., Chicago subsidiary of the New York house, said he had no information concerning the deal because all negotiations were being handled direct through the New York affiliates. The maturity date of the outstanding debentures is Oct. 1, 1935, but they are callable at par on Oct. 1, 1934. It is expected they will be called for payment next October.

D. & R. G. W. TO PAY DEFERRED BOND INTEREST TODAY

New York, Aug. 29.—(AP)—Directors of the Denver and Rio Grande Western railroad today voted to pay interest tomorrow on the road's 4 and 4½ per cent bonds of 1936. The interest was due July 1, but deferred under the 60 day grace period permitted by the indentures.

The board also voted to pay interest on the Rio Grande Western first trust 4s of 1930, due July, at the end of the 90 day grace period.

Bonds of the road were strong in stock exchange dealings today in anticipation of the action taken by the board. Both issues of the D. & R. G. affected by the announcement were pushed up more than $20 per $1,000 shortly before the close of the market. The 4s reached $450 per $1,000 principal amount and the 4½s sold at $465.

It was reported that gross revenues of the system showed a sharp increase this month compared with the same 1933 period. In the third week of August, it was said, freight revenues were up 39 per cent, with total revenues 36 per cent higher.

Reorganization Asked for Pettibone Mulliken Co.

Reorganization of the Pettibone Mulliken company, railroad supply firm at 4710 West Division street, was asked yesterday in a creditors' petition filed in the United States District court under section 77-B of the amended bankruptcy law. According to the petition assets of the company are approximately $7,000,000. Liabilities are scheduled at the same figure, of which $4,000,000 is funded debt and $400,000 current liabilities.

CHICAGO STOCKS

Wednesday, August 29, 1934.

Shares sold today..........45,000 Total sales 1934 to date........8,095,000

Year ago..........40,000 Total sales 1933 to date.......14,567,000

Prev. High.	1934 Low.	Div. yld. pct.	Bid.	Asked.	Description. div. rate, $s—	Sales.	High.	Low.	Close.	Net chge.
6¾	4	...	6½	6⅝	Armour & Co	7,800	6¾	6⅜	6½	+ ½
9⅞	2¼	...	6	6⅞	Autom Prod	50	6½	6½	6½	— ½
23⅞	9¾	...	12¾	13⅛	Bendix Aviation	250	13½	13¼	13⅜	+ ⅛
11⅞	4⅛	...	4⅞	5	Berghoff Brew	400	5	5	5	....
4	3⅛	...	...	...	Blums pfd	40	4	4	4	....
28½	16½	2.3	22	22¼	Borg-Warner [.50g]	650	22½	22	22	....
106⅝	93	6.7	103	105½	Do pfd [7]	10	105½	105½	105½	....
12⅝	4	...	8½	8¾	Butler Bros	1,500	9	8⅝	8⅝	+ ⅛
⅝	⅛	...	⅛	¼	Cen Pub Util	50	⅛	⅛	⅛	....
2	½	...	½	⅝	Cen & S W Ut	200	⅝	½	⅝	....
9½	3	...	3¼	4	Do pfd	20	3⅝	3⅝	3⅝	+ ⅛
17	5	...	12¼	13	Do pl pfd	120	12½	11¾	12½	+ ¾
15¼	4⅝	...	6½	7	Chi & N W	350	7	6⅝	6⅝	— ⅝
4	1⅞	...	2	2⅛	Chi Corp	200	2	2	2	....
11½	8	10.0	10	10½	Chi Flex Shaft [1]	50	10⅛	10⅛	10⅛	....
4⅛	1⅝	...	1⅞	2	Cities Service	1,750	2	1⅞	2	....
62	34	8.7	46	46½	Com'wlth Edis [4]	150	46½	46¼	46¼	— ¾
8½	2⅞	6.2	4	4¼	Cord Corp [.25g]	1,000	4¼	4	4	— ⅛
11⅜	5¾	...	8⅛	8¼	Crane Co	250	8¼	8¼	8¼	....
16	8¾	4.7	15⅝	15⅞	El Household [.75g]	150	15¾	15⅝	15⅝	+ ⅛
16¾	7	...	9	9⅛	Gen Household	600	9¼	8⅞	9	— ½
19⅞	5¼	...	17¾	18	Greyhound	100	18	18	18	— ⅛
21	16	4.8	21	21⅛	Hormel & Co [1]	350	21	20½	21	+ 1
38	21	8.6	34¼	35	Katz Drug [3]	100	35	34¾	34¾	— ¼
23	5	...	5½	6	Ky Ut Jr cum pfd	10	5½	5½	5½	....
23½	11¼	8.8	16⅝	17	Keystone Stl [1.50g]	150	16⅞	16⅝	16⅝	— ⅞
9¼	1⅜	...	2	2¼	Kingsbury Brew	100	2⅛	2⅛	2⅛	....
1	⅜	...	½	⅞	La Salle Ext	200	⅝	½	½	— ⅛
8⅝	3	...	8⅛	8⅜	Lib-McN & L	770	8⅝	7⅞	7⅞	+ ⅝
1⅛	¼	...	¼	½	Lincoln Pr	200	¼	¼	¼	....
3⅞	2	2.5	3¾	4	Lindsay Lt [.10g]	750	3⅞	3⅝	3¾	+ ½
5¾	3½	...	3¾	4	Lion Oil Ref	50	3⅞	3⅞	3⅞	— ⅛
25	16⅛	9.0	25	26	Loudon Pack [2.25b]	70	25	25	25	....
40½	26	6.7	30	31	Lynch Corp [2]	50	30½	30½	30½	— 1
19½	8½	...	11½	11⅞	Marsh Field	100	11⅞	11⅞	11⅞	+ ⅝
20	2½	...	10	11	McCord Rad A	100	11	11	11	....
3⅜	1	...	2	2⅛	Mickelberry's Fd	400	2	2	2	....
2½	½	...	½	⅝	Mid W Ut 6% pfd A	100	½	½	½	— ¼
23	19	11.0	20¼	23	Nat Battery pfd [2.20]	20	20½	20½	20½	— 2½
2⅜	⅞	...	1¼	1⅜	Nat Leath	1,650	1⅜	1¼	1½	+ ¼
16	10	7.7	12¼	12¾	Noblitt-Sparks [1]	50	12¾	12¾	12¾	+ ⅛
4½	1⅛	...	1	1⅛	Nor Am L & P	100	1⅛	1⅛	1⅛	....
8¼	3¾	...	3½	4½	Oshkosh Over	50	4	4	4	— ⅛
22	12½	...	13¾	14¼	Public Svc n p	50	14½	14½	14½	+ ½
75	38½	10.0	70	71	Do 7% pfd [7]	10	70⅛	70⅛	70⅛	....
125	106	4.8	122	124	Quaker Oats [6b]	20	124¾	124¾	124¾	+ ¾
31	24⅛	6.5	30	....	Rath Pack [2]	100	31	29½	31	+ ½
20	12½	3.9	13¼	14½	Ryerson [.50g]	100	13½	13½	13½	....
60	40	13.5	49½	57	So'west G & E pfd [7]	20	52	51½	52	+ 1
33	16¾	9.1	....	27	S W Lt & P pfd [2]	20	25	22	22	— 8⅝
20⅝	14	2.5	19⅞	20	Swift & Co [.50]	6,850	20⅝	20	20	+ ⅛
39¼	24	5.1	38⅝	39	Swift Intl [2]	1,200	39¼	38	38¾	+ ¾
5	1⅞	...	4⅝	5	Viking Pump	10	4⅝	4⅝	4⅝	— ⅜
16	8¼	10.6	15¾	16	Vortex Cup [1.70b]	300	16	15¾	16	+ ¼
2⅞	1	...	1⅜	1½	Wahl Co	50	1⅜	1⅜	1⅜	— ⅛
4	2	...	2	2⅛	Wisc Bankshrs	100	2	2	2	— ⅛
5	1⅜	...	2⅛	2¼	Zenith Rad	100	2¼	2⅛	2¼	+ ⅛

b—Including extras. g—Paid so far this year.

ELECTRIC POWER PRODUCTION SAGS 1.5% LAST WEEK

Chicago Output Increases .6 Per Cent.

Production of electricity in the United States last week was 1.5 per cent below that of the preceding week but 1.1 per cent above a year ago, compared with a 1.5 per cent gain in the preceding week. In the Chicago district output was .6 per cent above a year ago, against an increase of 4.6 per cent in the preceding week.

The national total, reported by the Edison Electric institute, was 1,648,107,000 kilowatt hours compared with 1,674,345,000 kilowatt hours the preceding week.

Production Higher Here.

Output in the Chicago area gained .6 per cent to 96,911,000 kilowatt hours, compared with 100,331,000 in the preceding week and 96,330,000 in the corresponding week of last year, Commonwealth Edison reported. The sharp contraction from a week ago was attributed to a decline in the industrial use of electricity and to the influence of cool weather. Output, however, continues well above April and May.

Following are the output and percentage comparisons with last year for the Chicago district:

Week ended—	1934.	1933.	Pct. increase.
Aug. 23	96,911,000	96,330,000	0.6
Aug. 18	100,331,000	95,945,000	4.6
Aug. 11	101,574,000	95,905,000	4.8
Aug. 4	99,148,000	97,656,000	1.5

Detail Regional Changes.

Gains reported by regions last week compared with gains for the preceding week over a year ago were as follows: Middle Atlantic, .7 per cent against 3.8 per cent; west central, 10.5 per cent against 12.3 per cent; southern states, 4 per cent against 1.9 per cent; Pacific coast, 6 per cent against 5.4 per cent.

Regional losses last week from a year ago compared with changes of the preceding week were: New England, 4.8 per cent against a decrease of 7 per cent; central industrial, .6 per cent against a gain of 1.1 per cent; Rocky mountain, 7.6 per cent against a decline of 8.2 per cent.

N. Y. SUBWAY LINE HAS PASSENGER TRAFIC DECLINE

[Chicago Tribune Press Service.]

New York, Aug. 29.—The Brooklyn-Manhattan Transit corporation carried 13,561,553 fewer trolley passengers in the fiscal year ended June 30, 1934, than in the previous fiscal year. Gerhard M. Dahl, chairman, states in in his annual report to stockholders that this loss was due largely to competition with the independent subway system.

The income statement accompanying the pamphlet report, issued today, conforms to the preliminary statement published on July 24. It shows for the entire system operating revenues of $52,755,273, compared with $53,636,427 in the previous fiscal year.

Net income after all charges and amounts accruing to minority interests totaled $6,940,000, equivalent to $7.40 a share on the common stock after allowance for preferred dividends. This compared with net of $7,042,278, or $7.49 a share, in the previous year.

Bondholder Group Sells Ellis Avenue Apartments

The six apartment building at 8046-48 Ellis avenue has been sold by the bondholders' protective committee of the Washington Park National bank to Harry S. Waterman for an all cash consideration of $20,000, according to Glatt & Price, brokers in the deal. Attorneys for the seller were Castle, Williams, Long & McCarthy and for the purchaser, Julius L. Steiner.

Bradstreet's Food Index Highest Since January, '31

New York, Aug. 29.—(AP)—The weekly food index compiled by Dun & Bradstreet rose to $2.39 during the week ended Aug. 28, a gain of 5 cents over the previous week, and compared with $1.91 on the same date a year ago. The current figure is the highest this index has been since Jan. 29, 1931, when it stood at $2.41.

Exports of Wheat Fall Below Week and Year Ago

Exports of wheat, including flour, from United States and Canadian ports during the week ended Aug. 25 totaled 3,571,308 bushels compared with 3,864,462 in the preceding week, and 3,576,161 bushels in the same week last year.

BUTTER AND EGG FUTURES CLOSE ⅛ TO ¼ CENT HIGHER

Butter and egg futures closed ⅛@¼c higher on the Chicago Mercantile exchange yesterday.

Butter statistics were mixed, but the markets displayed moderate strength near the close. The Land o' Lakes reported production 2.8 per cent greater than last year, and nearly 2 per cent greater than the previous week. However, the four markets stored 253,000 pounds less butter than last year.

Egg reports were bearish, but new buying and covering proved active and held prices higher despite profit taking and new selling. Switching from October to November developed. The four markets took out 3,200 cases less eggs than last year and receipts were heavier.

Sales: Butter, 69 cars; eggs, 212 cars. Prices follow:

BUTTER.

Stor. stands—	Open.	High.	Low.	Close.	Prev. close.
November	27¼	27¼	26⅞	27¼	27
December	27½	27½	27¼	27½	27¼
January	27⅞	27⅞	27⅞	27⅞	27⅝

EGGS.

Refg. stands—	Open.	High.	Low.	Close.	Prev. close.
October	21½	21⅝	21½	21⅝	21½
November	22	22¼	22	22¼	21⅞

LIVERPOOL COTTON.

LIVERPOOL, Aug. 29.—(AP)—COTTON—13,000 bales, including 8,500 American. Spot moderate business done; prices two points higher; American strict good middling, 7.29d; good middling, 7.42d; strict middling, 7.27d; middling, 7.12d; strict low middling, 6.97d; low middling, 6.77d; strict good ordinary, 6.57d; good ordinary, 6.27d. Futures closed steady; October, 6.92d; December, 6.88d; January, 6.89d; March, 6.90d; May, 6.89d; July, 6.88d.

BELIEVE RAILS FAILED TO EARN INTEREST IN JULY

Operating Net Is Placed at 35 Millions.

[Chicago Tribune Press Service.]

New York, Aug. 29. — Returns to date indicate that net operating income of class 1 railroads in July was $35,000,000, a total which is below interest charges. This is 45.6 per cent below July, 1933, although 210.1 per cent ahead of July, 1932.

Income received from other sources than operation has averaged $13,300,000 monthly in 1934, so that total income for July would approximate $48,300,000. This compares with averaged monthly fixed charges this year of $56,000,000.

Gross Down 6.1 Per Cent.

Indicated gross for July was $275,700,000, a decrease of 6.1 per cent from July, 1933, but an increase of 17.2 per cent from July, 1932. This is the first decrease in gross for any month this year. May was the first month in which a drop in net operating income was shown, a recession of 3.8 per cent in net being reported despite an increase of 10.5 per cent in gross. This reflected larger expenditures on maintenance and increased costs. Wages were increased 2.5 per cent July 1.

For the seven months, indicated net operating income was $260,800,000, an increase of 20.3 per cent from the same period in 1933 and 115.7 per cent above the corresponding period in 1932. Net operating income for the seven months was $260,800,000, up 20.3 per cent from 1933 and 115.7 per cent from 1932.

Operating Net off Sharply.

The first 70 companies to report for July showed net operating income of $32,271,000 against $59,473,000 in July, 1933, down 45.7 per cent, against $11,056,000 in July, 1932, an increase of 191.9 per cent. In June their net was $38,365,000 against $56,424,000 in June, 1933, a decrease of 32 per cent.

Gross revenues of these lines in July were $255,790,000 against $272,401,000 in July, 1933, a decline of 6.1 per cent, against $219,915,000 in July, 1932, an increase of 16.3 per cent. In June, they reported gross of $262,302,000 against $259,302,000 in June, 1933, an increase of 1.9 per cent.

REMOVAL OF HEDGES LIFTS LARD PRICES TO NEW HIGH

Removal of hedges by packers against fairly liberal domestic sales of cash lard and intimations England had also been buyer of the latter lifted all deliveries yesterday to a new high for the season. Profit taking caused some recession from the best figures, but the close was at net gains of 20 to 27½ cents. Liverpool lard advanced 2s to 2s 9d per 112 pounds, making a rather tardy response to the market strength in Chicago in the last few days. The English market is now regarded as about in line with prices prevailing here.

Cash lard, it is understood, is in strong hands, and all sections of the country are said to have been buying recently. Cash lard was held at $9.57, loose at $9.47, and leaf at $10. Bellies closed 25 to 30 cents higher, with cash lots held at $13.75. Prices follow:

Lard.

	High.	Low.	Close Aug.29, 1934.	Close Aug.28, 1934.	Close Aug.30, 1933
Sept.	9.50	9.25	9.47	9.20	5.45
Oct.	9.65	9.47	9.57	9.32	5.65
Nov.	....	....	9.65	9.42	5.80
Dec.	9.85	9.60	9.75	9.55	5.97
Jan.	9.95	9.72	9.87	9.62	6.45

Clear Bellies.

	High.	Low.	Close Aug.29	Close Aug.28	Close 1933
Sept.	13.82	13.80	13.82	13.52	5.75
Oct.	14.05	13.80	14.05	13.80	6.10

INVESTMENT TRUSTS

	Bid.	Ask.		Bid.	Ask.
Am B Corp	.99	1.10	North Sec.	.50	.60
Am Bus S.	.85	.94	Qty Inc S.	1.20	1.30
Am C T Sh	3⅝	3⅞	Rep Tr S.	7.53	8.28
A F 6% p	12½	14½	Sel A S.	2.32	....
Do 7% p	13	15	Do Inc.	1.06	1.15
Basic Ind	2.82	....	Sel Cum S.	6.14	....
Brit Ty In	.45	.70	Sel Inc Sh.	3.21	....
Cum T Sh.	3.67	....	Sel M Tr.	4½	5¼
Corp Tr	1.83	....	Spen T F.	14.03	14.92
Do AA	1.75	....	Sup A T A.	2.78	....
Do AA m.	2.07	2.20	Do AA	2.00	....
Div Tr B	.07	....	Do B	2.94	....
Do C	2.80	3.10	Do BB	2.02	....
Do D	4⅜	4⅞	Do C	5.12	....
Div Shrs	1.15	1.78	Do D	5.13	....
Fd Inv Inc.	1.82	2.00	Super Sh.	1.18	1.29
Fd T S A.	3¾	4¼	Tr F Sh.	3¼	3⅝
Do B	3⅜	....	Tr Ind Sh.	1.00	1.12
Incorp In.	16.47	17.70	Tr St I C.	2.00	....
Mass I T.	18.20	19.78	Tr D	1.95	....
Na Wd Sec.	3.02	3.12	Tr St O A.	5.31	....
Do vtc	1.10	1.20	Do B	4.75	....
NY BT Sh	2⅞	....	TNYB Shr.	1.30	1.45
NABT ctfs.	85⅝	89⅛	Tr A B B.	.93	1.03
NA Tr S.	1.75	....	USEL&PA	11¼	11⅞
Do '55	2.17	....	Do B	1.71	1.81
Do '56	2.14	....	Do vtc	.61	.69
Do '58	2.20	2.45			

SUGAR.

NEW YORK, Aug. 29.—(AP)—SUGAR—Raw was quiet today with the trade awaiting news from Cuba as to what steps would be taken in regard to the marketing of the remaining supplies of this year's quota. Refiners generally were inclined to hold off, but holders were asking higher prices, with some sugars around at 3.33, under the present rate of duty, but no sales were reported. The futures market was irregular. Prices moved within narrow limits, with the closing 1 point higher to 1 point net lower. Sales were 45,500 tons, including 12,800 in exchanges. Prices:

	Open.	High.	Low.	Close.	Prev. close.
September	1.79	1.79	1.78	1.79	1.79
December	1.88	1.88	1.86	1.87	1.88
January	1.90	1.90	1.88	1.88	1.88
March	1.93	1.93	1.91	1.91	1.92
May	1.97	1.97	1.96	1.97	1.96
July	2.01	2.01	1.99	2.00	2.00

Refined was unchanged at 4.75 for fine granulated, with resale offerings at 4.70, with a moderate withdrawal demand reported.

COFFEE.

NEW YORK, Aug. 29.—(AP)—COFFEE—Futures showed minor losses in trading which was featured by September liquidation today. It was first notice day and while the bulk of the notices were absorbed a few robustas which continued in circulation to the close weakened the market. Santos opened 8 points lower to unchanged, recovered to previous closing levels, then dipped to end unchanged to 4 points lower. Sales, 20,000 bags. Prices:

	Open.	High.	Low.	Close.	Prev. close.
September	7.61	7.67	7.58	7.60	7.65
December	7.85	7.90	7.85	7.86	7.88
March	8.06	8.06	8.02	8.02	8.05
May	8.15	8.15	8.10	8.10	8.13
July	8.22	8.22	8.18	8.18	8.19

Spot coffee was quiet. Santos 4s, 11¼; Rio 7s, 9⅝@9⅞. Cost and freight offers included Santos bourbon 3s and 5s at 10.90@11.10.

GASOLINE AND OILS.

GASOLINE—Tax included, service stations: Red Crown, 17.3c per gal; ethyl, 19.3c; Stanolind, 15.8c. FUEL OIL—Stanclex No. 1 tank wagon, 1 to 100 gals, 8.25c; over 100 gals, 1c less; No. 2, 7.75c; No. 3, 7.50c; over 150 gals, 1c less. KEROSENE—Tank wagon, 8c. DIESEL FUEL OIL—No. 1, tank wagon, 6¼c; No. 1 light, 7¼c; medium, 6⅝c; bunkered at Whiting. LINSEED OIL—Raw, 84½c per gal; boiled, 87¼c per gal. TURPENTINE—56c per gal. DENATURED ALCOHOL—41c per gal. WHITE LEAD—100 lbs., $11.00.

LATE DECLINE IN STOCKS STARTS SELLING IN COTTON

Cotton was firm early yesterday, with the spot market reported as tightening up, due to the disposition on the part of farmers to take government loans on the basis of 12 cents per pound. However, the late decline in stocks started a selling movement which wiped out all of the early gain, and at the close Chicago was unchanged to 4 points lower and other markets 5 points higher to 1 point lower. Aggregate trade was only fair.

Spot cotton was unchanged to 5 points higher, with New Orleans, Galveston, and Houston 13.35 cents and New York 13.40 cents per pounds. Prices follow:

CHICAGO MARKET.

	High.	Low.	Close.	Prev. close.	Last year.
October	13.39	13.28	13.30	13.30	9.55
December	13.53	13.40	13.40	13.44	9.73
January	13.54	13.46	13.46	13.46	9.80
March	13.61	13.52	13.52	13.54	10.00
May	13.70	13.61	13.61	13.61	10.17

NEW ORLEANS MARKET.

	High.	Low.	Close.	Prev. close.	Last year.
October	13.33	13.24	13.24	13.20	9.42
December	13.44	13.33	13.34	13.31	9.64
January	13.43	13.38	13.38	13.33	9.73
March	13.48	13.45	13.45	13.40	9.91
May	13.56	13.51	13.51	13.52	10.09
July	13.68	13.57	13.57	13.58	.....

NEW YORK MARKET.

	High.	Low.	Close.	Prev. close.	Last year.
October	13.33	13.23	13.24	13.22	9.48
December	13.45	13.35	13.35	13.34	9.66
January	13.48	13.39	13.39	13.38	9.77
March	13.56	13.44	13.45	13.44	9.94
May	13.62	13.52	13.53	13.52	10.09
July	13.70	13.59	13.59	13.60	10.23

PRODUCE MARKETS

Fresh eggs ruled steady yesterday. Receipts, 6,652 cases. Butter was unchanged to ½c lower with top scores showing the most decline. Receipts, 11,330 tubs. Continued advance in meat prices has stimulated demand for poultry. Live hens advanced 1c and leghorn hens ½c, while old roosters were up 1c, old ducks 1@2c, spring ducks 2@2½c, and old geese 1c. Fryers and broilers were steady to ½c lower and springs ½c lower. Receipts, 2 cars and 38 trucks. Potatoes about steady. Receipts, 64 cars with 191 cars on team track.

WHOLESALE CREAMERY BUTTER PRICES.

Score	Chicago Whole milk.	Chicago Centralized.	New York.	Boston.	Philadelphia.
93 score	27¼	....	28¼	....	28¾
92 score	26½	....	27¼	28	28¼
91 score	25¾	....	26⅜	27⅛	27¼
90 score	25¼	25¾	26¼	27	26½
89 score	24½	24½	25½	26	25½
88 score	23½	23¾	25	25½	25
87 score	23	....	24½	25	24½

BUTTER PRICES TO CHICAGO RETAILERS.

Score—	Tubs.	Prints.	Cartons
Best [92-93]	28½-30	29½-31	30½-32
Good [89-91]	27 -28	28½-29½	29 -30

WHOLESALE CHEESE PRICES.

	Chicago.	Boston.	New York.	Philadelphia
Flats	....	14½-16	15 -15½	....
Twins	.13 -13½	14½-16	....	....
S dais	.13½-14	15 -16	14¼-14½	14¾-15¼
Y Am	....	15 -16	14¼-14¾	....
Lghns	.13¾-14	....	....	14¾-15¼

LIVE POULTRY—WHOLESALE.

Hens	15@17c	Leg. broil.	14½@15½c
Leghorns	12c	Old roosters	11c
Rock springs	17½c	Ducks, old	10@12c
Broilers	15@16½c	Sprg. ducks	12@16c
Fryers	15@16½c	Geese, old	7@10c
Turkeys	10@15c		

FRESH EGGS.

Fresh grade extra firsts, cars	22c
Less than cars	21½c
Fresh grade, firsts, cars	21c
Less than cars	20½c
Current receipts	17@19½c
Dirties	12@16½c
Checks	12@16c

COUNTRY DRESSED VEAL CALCASSES.

[Average prices.]

50@60 lbs.	6@6½c	90@100 lbs.	8½@9½c
78@80 lbs.	7½@8½c	110@120 lbs.	11c

WHOLESALE DRESSED BEEF

	Yearlings.	No. 1.	No. 2.	No. 3
Ribs	17	21	19	9
Loins	27	36	31	11
Rounds	16	14½	14	7½
Chucks	11	11	10	6
Plates	8	7	6¾	4

POTATOES.

Wis. round white, 100 lbs....$1.20 @1.27½
Idaho russets, 100 lbs........ 1.72½@1.80

CHICAGO LIVE STOCK

[The following figures on hog prices include $2.25 per hundredweight collected by the federal government as processing tax. There is no processing tax on cattle or sheep. The price quotations given below are per 100 pounds of live animal.]

HOGS.

Receipts, 11,000; shipments, 1,500.

Light, gd. to choice, 140@180	$ 9.35@10.25
Good to choice, 190@210	10.15@10.25
Good to choice, 220@255	10.15@10.30
Good to choice, 260@325	10.00@10.30
Good to choice, 350@400	9.85@10.00
Light packing sows, 270@350	9.55@ 9.80
Heavy packing sows, 350@550	9.15@ 9.55
Pigs, common to best	6.35@ 9.10

CATTLE.

Receipts, *15,000; shipments, 3,500.

Prime steers, 1,000@1,500	$ 9.50@10.90
Good to best, 700@1,000	7.50@ 9.75
Poor to best, 700@1,000	5.50@ 9.75
Low grade killing steers	3.00@ 5.25
Bulk of steers, 500@1,500	7.25@10.00
Cows, choice to prime	5.50@ 6.50
Cows, good to choice	4.25+ 5.50
Cows, fair to good	3.25+ 4.25
Canners an cutters, com. to gd.	2.00@ 2.85
Hefers, yearlings, gd. to choice	6.00+ 8.35
Bulls, bolognas, common to best	2.65@ 3.50
Stockers and feeders	2.50@ 5.50
Calves, poor to best	3.00@ 8.00

*Including 3,000 "governments."

SHEEP AND LAMBS.

Receipts, 12,000; shipments, 1,000.

Native lambs, fair to best	$ 6.25@ 7.00
Native lambs, common to fair	5.75@ 6.25
West. range lambs, gd. to chce.	6.50@ 6.75
West. range lambs, fair to good	6.00@ 6.50
Ewes, shorn, light, gd. to chce.	2.50@ 3.00
Ewes, shorn, heavy, fair to gd.	1.50@ 2.00
Ewes, shorn, inferior to fair	.75@ 1.25
Breeding ewes, includ. yearlings	3.00@ 6.00
Yearling wethers	3.00@ 6.00
Bucks	.50@ 1.50
Feeding lambs	5.50@ 6.10

COMPARATIVE PRICES.

CATTLE—Bulk of sales yesterday ....$ 7.25@10.00
One month ago .... No trading
One year ago .... 5.25@ 6.65
Top yesterday, $10.90; average, $8.60.
HOGS—Bulk of sales yesterday.$ 9.35@10.20
One month ago .... No trading
One year ago .... 2.95@ 4.20
Top yesterday, $10.30; average, $9.80.
LAMBS—Bulk of sales yesterday ....$ 5.75@ 6.75
One month ago .... No trading
One year ago .... 6.50@ 7.25
Top yesterday, $7.00; average, $6.25.

BANK STOCKS

CHICAGO.

	Bid.	Ask.
American National Bk & Tr Co.	110	....
Central Republic Company	2¼	3
Chicago Title & Trust Company	66	69
City National Bank	85	95
Continental Illinois National Bk	40	41
*Continental Ill Co C B I	.12	.18
First National Bank	83	85
Harris Trust & Savings Bank	185	195
Mercantile Trust & Sav Bank	60	70
Merchandise Bank & Trust Co.	40	45
National Boulevard Bank	145	160
National Builders Bank	20	30
Northern Trust Company	395	405
Personal Loan & Saving Bank	85	95
Terminal National Bank	5	7

NEW YORK.

	Bid.	Ask.		Bid.	Ask.
Bk Manha	27⅜	29¼	Chemical	39	41½
Chase Natl	24	25½	Continental	11½	13
Commerci	132	142	Corn Exch	47¼	48¾
Fifth Ave.	1000	1050	Empire	17⅜	18⅞
First BosC	20¼	21⅝	Guaranty	323	328
First Natl.	1480	1520	Irving	15	16
Natl City	22	23⅝	Manufactu	19¼	20⅝
Public	28⅜	30¼	N Y T & M	⅛	⅜
Bankers	56	58	N Y Trust	95	98
Bklyn Tr.	85	90	Tit G & T	7	8
Cen Hano.	119	123	Un States.	1680	1730

RAW SILK.

NEW YORK, Aug. 29.—(AP)—SILK—Raw, futures closed irregular, 1½c lower to ½c higher; sales, 1,140 bales. October, $1.10½; December, $1.12½ bid; January, $1.14 bid. Open market quotations [sixty day basis]: Shanghai steam filature, 78 per cent seriplane 20-22s, $1.35; Canton double extra "A" 14-16s, 85c. Japanese special crack double extra 81 per cent seriplane 13-15s, $1.16.

HIDE FUTURES.

Trade in hide futures in New York Wednesday was somewhat less active. Sales were 35 lots, or 1,400,000 lbs. Prices were unchanged to 5 points lower. Closing bids, old contracts: September, 5.75c; December, 6.10c; March, 6.25c. Standard contracts: September, 7.25c; December, 7.45c; March, 7.77c; June, 8.15c.

CHICAGO CURB EXCHANGE STOCKS

	Sales.	High.	Low.	Close.	Prev. chge.
A B C Br Co	[illegible]	[illegible]	[illegible]	[illegible]	[illegible]
Ellert Br Co	[illegible]	[illegible]	[illegible]	[illegible]	[illegible]
EngBrCo	[illegible]	[illegible]	[illegible]	[illegible]	[illegible]
Heidelb Br	[illegible]	[illegible]	[illegible]	[illegible]	[illegible]
GHeilm Br C	[illegible]	[illegible]	[illegible]	[illegible]	[illegible]
Minn Br Co	[illegible]	[illegible]	[illegible]	[illegible]	[illegible]
Muessel Br C	[illegible]	[illegible]	[illegible]	[illegible]	[illegible]
Paducah	[illegible]	[illegible]	[illegible]	[illegible]	[illegible]
Stand Oil Ind	[illegible]	[illegible]	[illegible]	[illegible]	[illegible]

Total sales, [illegible] shares.

COTTONSEED OIL.

NEW YORK, Aug. 29.—(AP)—Bleachable cottonseed oil was firm and at new high levels for the year today, closing 10 to 20 points net higher. [illegible] 172 contracts. An advance of 25 in hogs, a further upturn in lard and a better demand from the west and south were all factors contributing to the firmness. Closed: [illegible] 7.54c; January, 7.61c; March, 7.72c.

WANT AD INDEX

Page. Col.
Apartments—See To Rent.
Aviation
Arts and Antiques
Auction Sales
Automobiles [illegible]
[illegible]

$100.00 Reward

will be paid by The Tribune for information leading to the arrest and conviction of any one obtaining money fraudulently through Want Ads published in its columns.

Ad Writing Assistance

The Tribune maintains an expert ad writing service to help you word your want ad to secure the best results. There is no charge for this service.

Convenience

A Want Ad-Viser is near to you [illegible]. If you have a telephone, an ad will be charged to you. If you prefer, a Tribune man will call at your home or office.

24-Hour Service

Tribune Want Ad-Visers are on duty 24 hours a day, every day of the year, to receive Want Ads by telephone or at the Want Ad Store in Tribune Tower. The Want Ad Store in Tribune Tower is open daily until 10 P. M., Sunday until 5 P. M.

Ca Superior 3100—Wan Ad-Viser or Want Ad Offices

Tribune Tower   1 South Dearborn

OFFICE FURNITURE AND DEVICES.

BROKER WILL SELL COMPLETE FURN. of pri. office, walnut executive's double desks, table, leather chairs, davenport, etc.; typewriter, adding machine, etc. Will sep. [illegible]

HIGH GRADE EQUIPMENT. DISCONtinued [illegible] files, partitions, [illegible] cabinet, [illegible]

WANTED—MINNEAPOLIS NOISELESS folding Machine [illegible]. ADDRESS P M 403, TRIBUNE.

FOR SALE—BURROUGHS BOOKKEEPING Machine [illegible]

KARDEX SAFES, DESKS, TRANSFER cases, [illegible]

DESKS, $7; TYPEWRITERS, $7; MULTIgraph, [illegible]

USED SAFES, DIRECTORS' TBL., DESKS, [illegible]

"WE BUY AND SELL" OFFICE FURN. fixtures. [illegible]

WALNUT DESKS, KARDEX, REMINGTON Noiseless [illegible]

40 DESKS, [illegible] CHAIRS, FILES, [illegible] cabinets; [illegible]

PERSONAL.

UNLESS PACKARD CAR MOTOR NO. 57870 is called for in 7 days it will be sold for storage. 1046 N. Lockwood-av.

NOT RESPON. FOR DEBTS CONTR. BY anyone but myself. L. M. CARR.

SEWING MACHINES.

EL. CONSOL. $28; PRTBL. $22.50; CHOICE of 100 [illegible]

WILL PAY CASH FOR USED SEWING machines. [illegible]

BOATS, YACHTS, ETC.

CANOE—ABOUT 17 FT. SEND FULL INF. immed. Post Office Box 870. Milwaukee.

CLUB AND ASSN MEMBERSHIPS.

WANTED—LIFE MEMBERSHIP IN HAMILton club, Chgo. Address L 175, Tribune.

TYPEWRITERS AND SUPPLIES.

TYPEWRITERS, $7; [illegible] Dictaphones, $25. 170 N. La Salle.

ARTS AND ANTIQUES.

2 ORIG. HOOP DRESSES—1872; PERFECT cond. Zepp. Ph. L. [illegible]

SITUATIONS WANTED—MALE.

Bookkeepers and Clerks.

[illegible]

Accountants and Auditors.

[illegible]

Executives and Managers.

[illegible]

Salesmen, Solicitors, Etc.

[illegible]

Professions and Trades.

[illegible]

Farm and Garden Help.

[illegible]

Home Servants.

[illegible]

Chauffeurs.

[illegible]

Stenographers, Typists, Etc.

[illegible]

Miscellaneous.

[illegible]

SITUATIONS WANTED—FEMALE.

Bookkeepers and Clerks.

[illegible]

Executives and Managers.

[illegible]

Domestics and Cooks.

[illegible]

Janitresses.

[illegible]

Professions and Trades.

[illegible]

Housekeepers and Caretakers.

[illegible]

Nurses and Governesses.

[illegible]

Dressmakers and Seamstresses.

[illegible]

Laundresses and Day Work.

[illegible]

SITUATIONS WANTED—FEMALE.

Stenographers, Typists, Etc.

A-1 SECY.-STENO. — ABOVE AVERAGE; univ. grad.; 8 yrs.' exp. Hyde Pk. 8114.

COMPTR. OPER., TYPIST—GEN. OFFICE work; experienced. Irving 9257.

SEC.-STENO.-TYPIST—RECEP., BOOKS; H. S. grad.; begin.; small sal. Euclid 5435.

SECY.-STENO.—8 YR. ASSIST. SALES MGR. purch. agt. Univ. Loop. Key. 8180.

SECY.—EXP. EDIT., ADVER. EXP.; U. OF C. grad.; exc. ref. Address L 581, Tribune.

STENO. OR TYPIST—WILL WORK FOR very small sal. Tel. Boul. 0968.

STENO.-TYPIST — EXP., NEAT, WILLING worker; pleas. person. Mod. sal. Spa. 8889.

TYPIST, ALL OFC. DETAILS—6 YRS.' EXP. Willing worker; efficient. Jun. 9013.

Miscellaneous.

MANAGER—FURN. APTS.; EXP. IN CONtacting tenants, making leases, managing bldgs. Address L 344, Tribune.

COMPAN. HSKPR. TO LADY—EDUC., CAP.; French-Am., 55; in sm. apt.; reas. sal. Mid. 8378.

BUS. GIRL EXCH. SERV., EVES., FOR RM. So. S. pref. Address G C 454, Tribune.

GIRL—25, EMPL. STENO., CARE CHIL. 2 nights week. Address L 71, Tribune.

COLLEGE GRAD.—CAP., EFFIC.; 10 YRS.' bus. exp.; wants responsible pos. Div.9014.

Nurses' Registries.

NURSES FURN. EVERYWHERE ON SICKness. Acme Reg., 2845 Burling. Well. 5586.

Employment Agencies.

ALL KINDS SELECTIVE COLORED HELP; refs. Alert Emp. Agency. Calumet 4107.

A1 COOKS, CPLS. AND DOMESTIC HELP. Vienna-Am. Agcy. 755 Waveland. Buc.2550.

COL. HELP. REFS.; MDS., COOKS, CPLS., porters. Personal Service. Tucker. Atl.2738.

WE FURN. SELECTIVE COLORED HELP—Refs. Free Employment Assn., Victory 9533

WANTED—MALE HELP.

The Tribune does not knowingly accept Help Wanted advertisments which misrepresent the nature or terms of employment, or advertisments for Sales Help which do not indicate the type of product or service to be sold and the form of compensation. Report any misrepresentations or requests for a cash bond, deposit, or investment for samples not stated in the advertisment to the Tribune, Superior 0100, Local 328 (for complaints only).

Stores and Offices.

AUDITOR OR BKPR.—PART TIME OR NT. work, to set up books for garage nr. 51st and lake; make mo. trial bal. State exp., price per hour. Address P D 494, Tribune.

Manufacturing Concern, located on near North Side, wants man, aged 30 to 35, of good character and pleasing personality; act as day watchman and information clerk. Address P D 422, Tribune.

PAWNBROKER CLERK WTD.—WITH DIAmond and gen. exp.; married man of gd. appearance pref.; must have exc. refs. Real opp. for right man. State particulars, salary, age, exp., refs. Address A M 392, Tribune.

SHOE SALESMEN.

Must be experienced; steady and extra work. Apply Berland's, 12 W. Washington.

SHOE SALESMEN.

Steady and extra positions for those who qualify. Guarantee salary. Apply Mr. Cutler.

MALING BROS., INC.,

3249 W. ROOSEVELT-RD.

SHOE SALESMEN—MUST BE EXP., STEADY and extra positions; guaranteed salary. R & S. Shoe Store, 4713 S. Ashland-av.

SHOE SALESMEN—1 STEADY, 4 EXTRA. Apply Thurs. morn. not later than 10 a. m. Mill's Shoe Store, 1315 Milwaukee-av.

SHOE SALESMEN — EXTRA. REEL'S SHOE STORE, 104 N. STATE-ST.

Executives and Managers.

WE CAN USE THE SERVICES OF AN expd. dynamic collection agcy. sales mgr. for our Chicago division. This is an inside position with unlimited possibilities. Do not apply unless thoroughly expd. in our field. Salary, commission. 3d fl., 28 E. Jackson.

Professions and Trades.

AUTO PAINTER, STRIPER AND COLOR mixer, 3126 N. Greenview-av.

BOY—BETWEEN 20 AND 25 YEARS, EXperienced make ready on vertical Kelly and Gordon presses. Charles A. Brewer & Son, 6320 Harvard-av.

BUSHELMAN AND TAILOR — EXPERIenced in wholesale tailors to trade. Steady job. Address P K 176, Tribune.

CAKE BAKER—1ST. CLASS. JOE WEINRET, 1024 E. 55th-st. Hyde Park 5605.

CAPABLE MAN ON PARLOR SUITE frames, who can sketch and make details; also familiar with woodworking machinery. Address P J 321, Tribune.

GLASS BLOWER—FOR CHEMICAL GLASSware. Call Juniper 7269.

HATTER—EXP. BLOCKER FELT HATS FOR cleaning dept. Kline's, Joliet, Ill.

MAN EXP. WHO UNDERSTANDS CORRIgated box machinery. One who can figure and take charge of up to date sheet plant. Address P G 115, Tribune.

PHYSICIAN—FOR GROUP MEDICAL SERVice, with some legal-medical or insurance exp. Address P K 274, Tribune.

PRESSMAN—HARRIS OFFSET; ALSO COMbination camera man and plate maker. ADDRESS P G 114, TRIBUNE.

TOOLMAKER — A1. STATE EXP. AND sal. expected. Address P G 112, Tribune.

WELDER AND BOILERMAKER — 1 MAN; must be exp. on boiler patches. Bru. 4771.

THE TRIBUNE OFFERS SPECIAL LOW rates to persons who advertise for positions. For further information and assistance in writing an advertisement stop at the Want Ad Office, Madison and Dearborn-sts., or in the lobby of The Tribune Tower.

Farm and Garden Help.

NURSERY MAN AND GARDENER—MUST have ample experience in grafting. State salary, age, and references. Address P L 32, Tribune.

Salesmen, Solicitors, Etc.

ADVERTISING SOLICITORS—ONLY MEN of good personality and appearance; exp. Football program; comm. R. 1126, 79 W. Monroe-st., from 10 to 12.

APPLIANCE SALESMAN OR SUPERVISOR. Comm. Apply Rm. 768, 35 E. Wacker-dr.

AUTO SALESMEN—REAL OPPOR. FOR 2 capable salesmen. Retail auto exp. desirable, but not essential. Commission. Apply Wescott Motors, Inc., Chevrolet dealer, 1245 Chicago-av., Evanston, Ill.

BUTTER AND EGG SALESMAN—EXPER., wholesale, hotel, grocery, restaurant trade. Salary. Address P K 47, Tribune.

CHRISTMAS CARD SALESMEN

Earn $3 to $6 Daily

With our sensational line of exclusive Xmas Cards backed by LOWEST PRICES, BIGGEST VALUES, HIGHEST COMMISSIONS. SAMPLE BOOK FREE, also 4 amazing BOX CARD VALUES WITH MONEY BACK GUARANTEE. Start now—Today. Write if out of town.

THE PROCESS CORP.

209 S. STATE-ST.   17th Floor.

ELECTRIC APPLIANCE

salesman. A utility company in the west suburban area of Chicago has an opening for a salesman at a salary of $75 per month plus comm. In reply state age and exper. Address P M 109, Tribune.

FLOUR SALESMAN—TO CALL ON BAKers. Must be hustler; a well estab. house with best milling connections; drawing acct. Address P G 108 Tribune.

HABERDASHERY SALESMEN—HIGH GRD. 3 to 5 yrs.' exp. with best Loop stores essential; $15 weekly salary and 10%; new men making $50 to $75 weekly; neckwear specialty; business expanding; wonderful opportunity. Call R. 300, 154 E. Erie.

LIFE INSURANCE MEN—FULL OR PART time; comm. Insurance Exchange Bldg., Room 731. See P. Novak, 9-11 a. m.

LIQUOR SALESMEN—EXP. TO SELL TO trade, well estab. organization handling national items; drawing acct. Samuel Klibanow & Co., 915 W. Randolph-st.

LIQUOR SALESMAN—WHOLESALE. COMplete lines. Liberal comm. and bonus. Protected terr. Rm. 209, 3319 N. Clark-st.

NEON SALESMEN—EXPD.; GD. COMM: 9-12. Century Sign Co., 3222 W. Cermak-rd.

TAVERN SALESMEN WITH CAR—NEW process pop corn. Big comm. 3954 Lake.

VACUUM CLEANER SALESMAN—EXPERIenced, with car, to close sales only. No canvassing. Weekly guarantee plus $10 overwriting per sale. Only real producer considered. Van Buren 5681 for appointment.

SALESMAN—$75 WKLY. COMM. CITY OR travel, selling a financial adjust. service; except. opp. for A-1 specialty man. Travel expenses paid. Rm. 506, 205 W. Wacker.

MFR. WANTS SALESMEN EVERY STATE and town, call on taverns; mechanical device, other necessities; liberal comm. Room 326, 711 S. Dearborn-st., Chicago.

BIG LINE UNION LABEL PRINTING new features, new cuts. Outfit free. Com. National Press, 330 S. Wells-st.

FAST SELLING NEW ITEM—EVERY STORE a pros. R/o. bus. Earn $5 to $10 day. Dep. req. E-Z R[illegible] Products Co., 1735 Diversey.

WANTED—MALE HELP.

Salesmen, Solicitors, Etc.

QUICK MONEY.

A NEW APPLICATION OF OUR HIGHLY SUCCESSFUL PROGRAM. A CHRISTMAS PLAN THEY CAN'T RESIST. A genuine opportunity for a few neat appearing men, 25 years of age or over, to represent the largest retail Home Furnishings House in the Middle West. We are laying a foundation for future purchasing among our numerous customers and are paying our representatives advanced commission in full on a basis of average sales expectancy. Also allowing a daily drawing account privilege if necessary while getting started. An intensely interesting and dignified program for those capable of conducting enthusiastic conversation. Can earn between $40 and $50 per week consistently. No night calls. Apply from 9 to 11:30 a. m. only.

STRAUS & SCHRAM

Mr. Jacobs, 824 W. 63d-st.   Mr. Zuber, 3320 Lincoln-av.

ILLINOIS AUTOMOBILE CLUB

is offering one year CLUB SERVICE with ONE YEAR LIABILITY and PROPERTY DAMAGE INSURANCE and also a $10,000 PERSONAL ACCIDENT POLICY paying weekly benefits in case of injury for $39.50 on EASY TERMS. LIABILITY AND PROPERTY DAMAGE INS. alone at $29.50.

SALESMEN WANTED.

Lib. comm. daily. Leads and training free. See Mr. Leroy bet. 10-2, 3401 S. Michigan.

CAMERON SURGICAL SPECIALTY CO.

wants 10 salesmen, high class only, to introduce to physicians new, inexpensive set of instruments on commission. Deposit required for sample; returnable. No training required; all territories open. Experienced specialty man can earn $50 to $100 commission weekly now. Permanent.

666 W. DIVISION-ST.

PERMANENT POSITION FOR HIGH CLASS intelligent man selling floor finishers' and maintenance supplies direct from the manufacturer to building managers on high percentage basis. Good character and determination more necessary than experience. Churchill Manufacturing Co.   506 S. Wells.

GOOD OPENING FOR CLEAN-CUT, INtelligent man to service several hundred clients of large loop financial institution on high percentage basis; permanent; experience not as necessary as good character and determination. Address B G 85, Tribune.

NATIONALLY KNOWN CHICAGO MANUfacturer, full line of maintenance coatings, has opening for a successful salesman in Chicago. Real opportunity. Permanent connection. Exclusive territory. Full credit on all orders. Liberal commissions, paid promptly. Experience and acquaintanceship desirable. Address P M 108, Tribune.

VACANCY

in our budget dept. Outstanding percentage; oppty. with advancement and increased pay to right man. Must be married, over 30 years of age, with neat appearance. Personal interview. L. Fish Furniture Co., Empl. Dept., 2225 W. 39th-st., 9 to 4.

COLLEGE TRAINED MEN TO DEVELOP into dist. mgrs. in educational sales work; age 28-38; must own car and willing to travel; $21 expense 1st week plus bonus, $40 salary 2d week plus bonus, comm. thereafter. Phone for appt. 9-11. MR. PRESTON Hyde Park 8915.

SALESMAN—FOR PERMANENT SALES ORganization, calling on manfrs. and merchants only. Printed necessities. Restricted terr. Commissions average 30%. Fast selling, good repeating line. Only exper. local man considered. MERCHANTS INDUSTRIES, CO., Box 1028, Dayton, O.

DISTRICT CREW MANAGER TO REPREsent Joliet territory for Chicago's largest retail home furnishings house. Must reside in Joliet and have sedan type automobile. Apply a. m. only. Straus & Schram, 838 W. 63d-st., Chicago.

MAN—MUST BE SATISFIED WITH $6 daily at start. Will give you job in interesting landscape work. Act as service man for regular customers and handle orders for full line nursery stock. No experience or investment. EMMONS & CO., Newark, New York.

SALESMEN—WITH AUTOS; FREE TO travel; presenting high class educational proposition sold for 20 yrs. through letters of introduction. Liberal comm. with draw. acct. Right man can earn over $100 week Address P H 202, Tribune.

2 MEN FOR CITY WORK — FREE TO travel; large liquidation service corp.; exp. unnecessary if willing to learn business; com. plus bonus; earnings $75 wkly.; draw. acct. to men of proven record; travel expenses paid. Suite 500, 222 N. Wells-st.

N. Y. CONCERN, LEADERS IN FIELD, needs salesman; preferably one who has sold intangibles or books., introduce $5.50 sales plan. Com. 50%. Every sales organization a prospect. Chance to work into main line leads. Address M 135, Tribune.

SALESMEN—BIG MONEY; MERCHANTS' coupon. Repeat profits. Best deal in Chicago. If you can talk, here is your chance to cash in quick. Comm. to start. Call Thurs., Rm. 1510, 10 S. La Salle-st.

SALESMEN—CHAIN STORE MGRS. EARN approx. $10 per mo. add. sal. after pchse. newly invented delvy. device. No compet.; 100% your pft.; $1 for sample; easy sell. 6 to 8 daily. Ap. M[illegible] Shop, 7127 N. Clark

SOLICITOR—SO. SIDE, HOUSE TO HOUSE, to sell on credit pract. household necessity; salary and comm. Give full details. Address P D 421, Tribune.

SPECIALTY SALESMEN—

An unusual sales program; join a live wire organization; liberal comm. Apply Banner Distilling Co., 2100 S. Morgan-st.

SALESMEN—SELL SOBER-ALL TABLETS to taverns, cafes, etc. New. No competition. Big comm. Fastest seller on market. Sm. dep. Lapping Bros., 100 N. La Salle, R. 1915.

SALESMEN — CATHOLIC, FOR CIRCULAtion work; can make from $5 to $10 a day comm. and bonus. D. P. O'Brien, 360 N. Michigan, 4th fl., London Guarantee Bldg.

MEN — TO REPRESENT FULLER BRUSH Co.; guar. comm., bonus for first 10 wks. $150; permanent; restricted terr. Apply 2 to 4, Rm. 214, 3 Madison-st., Oak Park.

SOLICITORS—MEN, WOMEN; NEAT APpearance; lib. comm.; 8:30 to 11. Progressive Cleaners and Dyers, 7301 Cottage Grove.

SALESMEN—TO SELL FOXHEAD DRAUGHT and bottle beer. Comm. See Mr. Schmidt before 10 a. m. 414 N. Jefferson-st.

SALESMEN — NEAT, AGGRESSIVE, TO sell curtains, linen, to hotel trade; small dr. acct. on comm. Address P J 320, Tribune

MEN TAKE ORDERS CLNG. PARLOR SETS, $5.50; rugs, exc. comm. 3521 Madison.

SALESMEN—BEER; COMM. APPLY BET. 8:30-10 a. m. 715 W. Randolph-st.

CAN USE 5 EXP. MAGAZINE SALESMEN—Good comm. 82 W. Washington, Rm. 410.

Agents.

SENSATIONAL NEW ITEM—NO COMP., whirlwind seller. Repeat orders. Call or write H. Volmer, 20 E. Jackson, Rm. 800.

Miscellaneous.

A PERMANENT POSITION for 10 Men.

WE WILL EMPLOY TEN MEN WHO ARE WILLING TO WORK 8 HOURS A DAY.

Mechanical

Electrical

TRADE OR SHOP EXPERIENCE will be of advantage to you. Those who qualify will be taught this mechanical device business at which men can and are MAKING $40 TO $50 PER WEEK. Comm. No investment required. Men of neat appearance between 25-45 years.

Apply Emp. Mgr., Room 618, 203 N. WABASH-AV.

A MARRIED MAN BETWEEN 28 AND 40. Chicago resident, capable of eventually holding a position of responsibility in new household utility dept. of large local retail institution. Man selected will work under direct supervision of district manager on a liberal percentage basis. Apply after 9:30 a. m., Room 1502, Chicago Motor Club Bldg., 66 E. South Water-st.

MAN FOR OUR CONTACT DEPT. WE WILL pay liberal comm. with adv. and increased pay to man selected when able to take charge. Pleasing personality; A1 refs. and married. Mr. Shorr, 2656 W. North-av.

NEAT APPEARING COLLEGE MAN—18-23; unable to return to school this fall, to make 6 mos. cruise on yacht, assisting mgr. in sales promotion work; salary and comm. See Mr. Gray, Yacht Ava, 7-9 p. m. 3 blks. east of Michigan-av. bridge, Chicago river

COLLECTORS—TWO, RESIDING IN HAMmond and Gary respectively, to handle installment account debits; must have car. Call between 9 and 11:30 a. m. Straus & Schram, 838 W. 63d-st., Chicago.

WANTED — PHYSICAL EDUCATION INstructor, for Milwaukee, Wisconsin recreational institution. Must be Jewish and graduate of recognized physical education college Address A M 2, Tribune.

MEN—WITH NO EXPER., CAN EASILY make $5.50 comm. per day selling Federal's new Thrift Accident policies. Pays for any accidental death. Full or part time. H. C. Voorhies, Room 201, 168 N. Michigan.

SALESMEN-CANVASSERS—AND BUILDING estimators, to collect building reconditioning data. Transportation, expense, and commission allowed. Call 10 o'clock Thursday, 4417 Wentworth-av. or 3257 Irving Pk.-blvd.

IMMED., 3 NEAT, INTELLIGENT MEN. Over 30; estab. wearing apparel terri.; comm., $3-$8 day guar. to producers. Rm. 818, 203 N. Wabash-av.

— — — — VAN OGDEN, INC. — — — —

$10 salary and extras. 10 men; no experience necessary. Steady income assured. Foods Room 628, 2400 W. Madison-st.

MEN—$10 WEEK PLUS BONUS, WITH household products co. After 9 a. m., 350 S. Cicero, 6424 S. Ashland 3454N.Southport

MAN—YOUNG [GENTILE], WHO CAN sing and play ukulele. Apply evenings, after 8 p. m., Rm. 217, 224 S. Michigan-av.

3 AMBITIOUS MEN TO FILL VACANCIES Permanent. $20 to $50 wkly. Adv. comm. Realsilk, 1 to 3 p. m., 1791 Howard, R. 310.

VAULT CUSTODIAN, WHO HAS HAD ACcess exper. with slight knowledge of bookkeeping. Address L 438, Tribune.

LAUNDRY DRIVER—FOR ESTAB. N. S route; good opp. for bus. builder. 1417 W. Roosevelt-rd. Call Thurs., 7 to 12 noon

6 COLLECTORS FOR REGULAR MONTHLY accounts. Experience not necessary. Surety bond required. Rm. 408, 222 N. Wells-st.

$8 SAL. NO FINANCIAL WORRIES; EXP. unnec.; no inv.; food. R. 307, 8 N. Ogden.

WANTED—MALE HELP.

Miscellaneous.

MEN

ARE YOU SUCCESS MINDED?
ARE YOU SINCERELY DESIROUS OF "GETTING SOMEWHERE"
IN THE NEXT FIVE YEARS?

If you read, read this short story of real facts.

This ad is only addressed to serious minded men who want to make permanent connections. For this type of man we can assure you that within the next 5 years if you do your part you can make for yourself all the money that the average man needs if properly invested.

This is not work in a shop or factory, but a business of your own. Paying both a dealer and a salesman's profits. Our company is rated in the millions—doing business all over the world—and our new plan of merchandising our products has revolutionized the sales field.

You make absolutely no investment. Here are a few in one of our territories who have made good in a big way: George Averill made $3,900 in one month, $1,900 another month, $1,250 another month; Harry Slovin recently made $1,400 in 4 weeks. W. Metcalf this year so far has had 2 months that he made $1,596 and $1,350. R. Becker this year had 2 months that netted him over $2,400 for the 2 months. These are actual cash commissions and bonuses these men have made.

Our air conditioning, heating and electrical sanitation units have very little competition due to our extensive experimental work spending hundreds of thousands of dollars improving and perfecting them, and we hold many United States government patents.

The few men we choose must be residents of Chicago and nearby cities.

They must be of unquestionable character, be possessed of a fair education and desirous of working hard for a square shooting company.

Come Thursday to see our products, hear our business explained. If you then feel this is your opportunity and we can also think you can make good, we'll talk business.

Apply 75 E. Wacker-dr., Room 1022, THURSDAY AT 11 A. M. OR 3 P. M. ONLY. No interviews after time specified. Ask for Mr. Welsh, our distributor for Chicago.

ARE YOU OUT OF WORK?

Have you ever contacted the public? If so call for personal interview and we may be able to fit you into a position to contact our customers at a fair weekly income with percentage and opportunity for increased pay. Apply Mr. Backstrom, Empl. Mgr., 3036 Lincoln-av., 9:30 to 4:00.

MEN—TO SELL TICKETS; GOOD DEAL; comm. App. 209 S. State, Room 723.

Employment Agencies.

APEX, 173 W. MADISON. CALL EARLY. EXP. SALESMEN for follow. positions today: Pharmaceutical, $150; Bakery Supplies, $125; Candy, $125; Soap to inst., $100+; Chemicals to indust., $200; Bicycles, $150 exp.; Steel, to mfrs., $200; Tires, to dealers, $300; Beauty par. eqpmt., $150; Groc. spc., $175; Coffee dealers, $175; Young man with car, $70; Whol. oil [coll. grad.], $150+.

FACTORY-GARAGE DEPT.

SHEET METAL MAN	.55c
AUTO MECHANICS	.$30
AUTO BODY-FENDER	.$30
RADIO COIL WINDERS	.TOP

NEW GOOD REST.-HOTEL JOBS DAILY.
HOTEL HOUSEMAN—CHICAGO EXP.

Orderly	Open	Hotel clerk	$60, r.
Night cook	$20	2d cook, hotel	$75
Bus boy	$10, m.	Dish washer	Code
Hosp. atnd.	$25, r. b.	Kitchen help.	

[2] JUNIOR SALESMEN, OPPOR.	$65
[4] Painters and paperhangers	$7 day
Gersholt turrett lathe oper	65c
Sample case maker, W. W.	50c
GORDON FEEDERS, ASST. VERT. S. S.	$16
FURNITURE STRIPER, steady	50c
Ingersoll mill, mech. 20 ft. bed	80c
4 die casters, slush mould	45c
CASTER, Soft Metal	$15
Die maker ....80c | Auto mechanic	$24
Lamp wirer ....45c | Auto painter	$30

TRIANGLE AGENCY,

25 EAST JACKSON. KIMBALL HALL.

SALES EXECUTIVE—FOOD PRODUCTS. Box Bd., Paints, Elec. Mot..$300-$500 mo. Dept. Store Mgrs., Ready-to-Wear, Accessories, Men and Boys........$200-$300 mo. Asst. to Mgr., R.E. Mortgage Co., knowledge Financing, Banking, and R. E..$200 Chief Inspector, small mechanical parts, M. E. Designer, Shop Production ......$175 Chief Executive, Copywriter ....$700 mo.

HARRISON PERSONNEL SERVICE. 20 W. Jackson. Phone Harrison 2912.

LACQUER SALESMAN [INDUS.]	$200
GROC. SALESMAN—25-30 YRS.	$150
TIME STUDY ENGR.—Process	$1,800
10 PARKING SPACE MEN	$12
Picture Frame Joiners	50c Hr.
Combination Cook and Fountain Man	$15
Radio Serv. Man..$20 | Fry Cook	$15
Sandwich Man ....$15 | Cook	$20
Soda Man ....$15 | Bus Boy	$9
Painter .....50c Hr. | Dishwasher	$9

O-Shea Employment System,

64 E. JACKSON-BLVD.   ROOM 505.

PAINT SALESMEN.

Road Terr., definite paint exp.	$200
Heating Equip Sales, Chgo. contacts	$200
Liquor Salesmen, Chgo. exp.	$110 and Com.
Luncheonette man.$15 | Cake Baker	$25
Dishwasher ......$12 | Colored Cook	$18-$20

S-H-A-Y, 14 W. Washington

DEPT. STORE SALES-ADV.

Mgr. Up to date dept. store man only. Locate out of Chicago; under 40 years.

House Furnishings Buyer

Paints, stoves, hardware and toys. Out of Chgo. GLADER CORP., 220 S. State, R.1208.

McCOY & FOSTER, INC.

ILL. C. P. A. SR. ACCT. $3,000
Young college men, tall, 22-26........$100
MANY SALARIED SALES POSITIONS.
SUITE 1130.   140 S. DEARBORN.

TRUCK PAINTER, LETTERER, SAL. OPEN

Col. Chauffeur .$12 | Ford Mod. T Mch.	$15
2 Auto. Mechanics | Mech. and Floor	$18
Auto Greaser ...$18 | Car Washer	$15
Polish Waiter and Sandwichman	$14

GARAGE OWNERS, 309 S. La Salle, R. 101

EXPERT TAX MAN.

An accountant exp. in corpn. and individual tax returns qualified to prepare cases, protests, etc. An exceptional opportunity. GLADER CORP., 220 S. State, R. 1208.

SALESMEN, MOTORS, $250; HARDWARE, $225; linens to hotels, $150; oil-gas, south, $150; 3 groc. exp., $110; 2 CREDIT MEN, intallment exp., $150. BUSINESS MEN'S CLEARING HOUSE, 209 S. State-st.

EXTERNAL GRINDER........50c Machinist, 60c; Radio Wiring Inspector, 40c; Torson Lathe, 55c; Caster, white metal, 60c. CONSOLIDATED, R. 1111, 209 S. State.

COIL WINDER SUPERVISOR, SPRAYERS,   PACKERS. LOOP AGENCY, 160 N. WELLS, R. 505.

SALESMEN PRINTING EQUIP., $180, plus car and all expenses; STOKER, $75. BILHORN VOCATIONAL, 110 S. Dearborn.

PAPER MILL PRODUCTION ENGR., $300 Designer, domestic refrigerators, $200. Engineering Agency, 53 W. Jackson.

YOUNG MAN, 21-24, SINGLE, COLLEGE Edu., to be trained into retail sales work, $15. GLADER CORP., 220 S. State, R. 1208.

EXP. CLEANER AND DYER MGR......$165 NO. SIDE COMMERCIAL, 4750 Sheridan.

3 COL. CPLES., HOTEL..........$50-$60 N. SIDE CONSOLIDATED, 1001 Leland.

MILLING MACH. SET UP. LATHE HDS. BRIERLY ROYAL, 184 W. WASHINGTON.

COIL WINDERS.   CAKE WRAPPERS. MONARCH AGCY., 166 W. WASHINGTON.

SALES, GRAD. ENGR., 26-30..........$200 THE BAYNE AGENCY, 105 W. Adams.

3 SHEET METAL, RAISE PANELS....75C BUSCH AGCY., 184 W. WASHINGTON-ST.

FOOD CHECKER— EXP., YG. MAN. COOKS, helpers, etc. Harp, 101 S. Wells.

OCCUPATIONAL, 20 W. JACKSON, R. 1409. Auditor, Acct.; income tax exp.; $300.

TRADE SCHOOLS—MALE.

Be Our Guest for a Day,

Electrical Refrigeration.
Air Conditioning.
Automobile Mechanics—Body and Fender.
Welding, Acetylene and Electric.
Tool and Die. Automatic Screw Machine.
Aviation Mechanics—Radio—Drafting.
7 floors of shops. Day or eve. classes.
Greer Shop Training, Inc., 2024 S. Wabash.

THE IMPORTANT THING IN LEARNING BARBERING IS THE JOB AFTER COMPLETING. Moler not only creates the unusual jobs but the unusual graduates by their distinctive, individual short course. Half rate course still effective. Learn Day or Evening. Call, write, or phone. MOLER SYSTEM, 59 E. Monroe-st. at Wabash. Central 6393.

Be a Traffic Manager

Learn newest growing profession. Railroads, industries, motor freight carriers need men trained in modern methods. Big pay and free emp. help to qualified. Class forming. Call 10 a. m. to 8 p. m. or write, give phone no. COLLEGE OF ADVANCED TRAFFIC, 330 S. Wells-st. Dept. "A" Har. 8649.

MEN WANTED—TO LEARN MACHINIST TRADE, TOOL AND DIE MAKING, TOOL DESIGNING, AUTOMATIC SCREW MACHINE. Get experience on actual work. Jobs open at good pay. Free employment help. Start now. Attend Day or Evenings. Apply at Shops or write for FREE BOOK. ALLIED SCREW MACH CO., 609 W. Lake-st.

LEARN AUTO MECH.—IGN., BODY, FEND Pract. shop wk. Earn while learning. Days, eves. Federal Auto Eng., 2040 Washington

LEARN SCIENTIFIC SWEDISH MASSAGE. 12 weeks' course days, evenings. National College, 20 N. Ashland-blvd. Seeley 6940.

RADIO — COURSES STARTING SEPT 17 R. C. A. Institute, 1154 Merchandise Mart.

TRADE SCHOOLS—MALE.

WILL TRAIN A RELIABLE MAN FOR servicing elec. refrigerators in spare time. Write Utilities Inst., 404 N. Wells-st.

WANTED—FEMALE HELP.

Stores and Offices.

EXPERIENCED SHOE SALESLADIES—Apply GROSSMAN'S, 16 E. Randolph.

MILLINER AND SALESWOMEN—EXP. CUStom made hats. Apply Ann. Dear. 2536.

SALESLADIES—BETWEEN 25 AND 40 years of age, thoroughly experienced in selling ladies' coats or dresses. BEDELL COMPANY, STATE-ST., CORNER OF MONROE.

STENOGRAPHER — EXP., FOR CREDIT work; must be able to answer phone also. $18 to start. State experience. Address P J 318, Tribune.

STENO.-GEN. OFFICE CLERK—MUST BE thoroughly exp. all details upholstered mfg. business, incl. switchboard. Give complete details. Address P J 426, Tribune.

STENO. AND BOOKKEEPER—EXP.; PREfer one with candy exp.; apply, giving exp., refs. for last 5 yrs., and salary expected. Address P G 110, Tribune.

STENCIL CUTTER, MIMEOGRAPH OPER. College girl; salary start, $15; to work in TRIANGLE, INC., 25 East Jackson.

STENO.—TO ANSWER TEL. IN EXCH. FOR use ofc. 82 W. Wash., R. 824, 12-1 p. m.

TELEPHONE SOLICITOR — EMPLOYMENT agency exp., for our office; salary $15. TRIANGLE, INC., 25 East Jackson.

YOUNG LADY—LINGERIE-HOSIERY SHOP; small salary and commission. 172 W. Jackson-blvd., Room 510, 2-5 p. m.

Professions and Trades.

BEAUTY OPERATOR—1ST CLASS PERMAnent waver and finger waver; steady; North Shore. Address P M 204, Tribune.

BEAUTY OPER.—WITH EVANSTON FOLL. 1728 Sherman, Evanston. Greenleaf 9121.

CUTTER — YNG. GIRL, EXP. CURTAINS; no others apply. 327 W. Adams, 6th fl.

DRESSMAKER — EXPERIENCED ONLY need apply. 17 N. State-st., Rm. 1407.

KIND HEARTED, PATIENT NURSE, FOR sick, nervous patient; good home more than wages. University 5924.

MARCELLER—EXPERT ONLY. 4619 LINCOLN-AV.

MILLINERY MAKER—EXPD. ON HIGH grade hand made hats; must be good copyist. Beatrice Marcus, 5220 Harper-av.

MILLINERY MAKERS WANTED—RETAIL experience only. Apply MURIEL HAT SALON, 6443 Sheridan-rd.

MILLINERY MAKER—EXPERIENCED INdividual styles. 719 Sheridan-rd.

MILLINERY MAKERS—TRIMMERS, EXP. Well Made Hat, 2628 W. Division.

OPERATORS—EXP. ON WASH DRESSES; no others need apply. 2300 Armitage-av.

PRESS GIRLS — EXP., FOR CLEANING plant. CLIFTON CLEANERS, 5709 N.Clark

SEVERAL EXPERIENCED YARN INSTRUCtors for city and suburbs, dept. stores. Address P L 34, Tribune.

SILK SHADE MAKERS—100; EXPER. Bloom Lamp Shade Co., 913 W. Roosevelt.

WORSTED SPINNERS—EXP. APPLY ZEIDman Mills, 754 W. Mather-st., 2d floor.

Household Help.

COOK—WHT., UNDER 35; EXP.; SERV.; hswk.; 2 adults; own rm., bath. Buck. 3295.

COUPLES—FOR ADVERTISEMENTS FOR couples see separate subheading "couples" immediately following this subclassification.

GIRL—WHITE; EXP.; GEN. HSWK.; COOKing; 3 adults, $12, Swedish pref. 2322 Commonwealth, Apt. 420. Lincoln 3735.

GIRL—WHITE, 20 TO 25 YRS., GENERAL housework, no cooking; must like children. Experienced. Telephone Austin 1832.

GIRL—WHITE, LIGHT HSEWK., $3 TO $4. 1370½ Estes, De Koven. Shel. 3888.

GIRL—WHITE, GEN. HOUSEWORK; STAY nights. Call Kedzie 4232.

GIRL—WH.; GEN. HSWK.; EXP. COOK; 25-35; adults; refs.; home nights. Mid. 0036

GIRL—WH.; GEN. HSWKK.; NO COOK.; no heavy laund. Driss, 4519 N. Whipple-st.

GIRL—EXP. LT. HSWK.; ASST. CHILD.; gd. home; stay. 2331 Farwell. Holly. 4296

GIRL—WHT., CARE 3 YR. CHILD; GEN. hswk.; gd. cook.; stay; $8. Lakeview 6334.

GIRL OR WOMAN—GEN. HSWK.; 1 CHILD; sm. apt.; $3 wk., rm., board. Jun. 6843.

GIRL—WH.; GEN. HSWK., NO LAUNDRY; stay. Cohn, 1515 Lunt-av. Sheldrake 6405.

GIRL—WHT.; GEN. HSWK.; EXP.; REFS.; no cook.; sm. wash; gd. hm.; $5-6. Sun.7965.

GIRL—WHT., EXP. GEN. HSW.; NO WASH.; adults. 5665 Magnolia. Edge. 2799; $4.

GIRL—WH., GEN HSWK.; NO WASH.; OWN rm., bath, $5. Must like childrn. Ken.9853.

GIRL—WHT., YNG., CAPABLE; GEN. HSWK.; $7; no laun.; like children. Sun. 3533.

GIRL—WHT.; ASSIST HSWK., PART SALESwork; $5, rm. and bd. 7242 Grand-av.

GIRL—WHT., 18-30; GEN. HSWK., CHILdren's wash; stay; $5. Diversey 8137.

GIRL—WHT., EXP., OVER 20; GEN. HSWK., ldry. for 2 child.; $5. Tri. 9404, after 1.

GIRL—WHT., EXP., GENL. HSWK.; SMALL apt., N. Side; 1 child; stay. Rock. 7095.

GIRL—FOR HSWK. 3 DAYS WK. IN EXCH for rm. and brd. Keystone 3282.

GIRL—CAPABLE, WHT., 22-30; COMPL. chg. gen. hswk., ck.; gd. pay. Irving 6592.

GIRL—WHITE; THOROUGHLY EXP., GEN. hsework; neat; stay; refs.; $5. Holly. 0938.

GIRL—EXP. GEN. HSWK., LIGHT LAUN.; $5 week. Shel. 6943. 6444 N. Washtenaw.

GIRL—WHI.; EXP. LT. HSEWK., CARE OF 2 child.; stay. Key. 2990. 4860 N. Ridgeway.

GIRL—WHT.; CARE CHILDREN EXCH. brd., rm. Call 6-8 p. m. 1829 N. Keeler, 2d.

GIRL—WHT., GEN. HSWK.; RELIABLE, exp.; 1 child. Own rm., $4. Keystone 4249.

GIRL—WH., COL.; STAY; SM. FAM.; REF. D. Fine, 6748 Ridgeland. Mid. 8975.

GIRL—WH., 20-30; GEN. HSWK.; LAUNdry; like children; stay; $8. Fairfax 6158.

GIRL—GEN. HSWK., EXP., CARE CHILD; stay. Lory, 8110 So. Hermitage. Rad. 2687.

GIRL—WHITE; GEN. HSWK.; GOOD HOME and wages. 6523 Minerva, 2d apt.

GIRL — WHO WANTS GD. HOME—HOTEL apt. 2 childr. No wash. Ref. $3. Col. 9775.

GIRL — WHITE, GEN. HSWK., 1 CHILD, own room. Stay. Steiner, 4901 N. Whipple.

GIRL—WH.; TAKE CARE HOUSE; HELP with baby; stay. Van Buren 4595.

GIRL—GENL. HSWK., COOK, CARE OF 2 children, sal. $6 wk. Own rm. Ked. 9423.

GIRL—WHT., OVER 20, GEN. HSWK., SM. apt.; 1 child. Stay or go. Kedzie 0231.

HOUSEKEEPER— WHITE NOT OVER 35; stay nights, $4; 1 child; parents employed R. E. PARKER, 5126 Dorchester-av.

HOUSEKPR.—MID. AGED, PROTESTANT; for elderly cpl.; must be gd. cook; app. Fri., Aug. 31. F. C. Cooper, 936 Lakeside-pl.

HOUSEKPR.—WHT.; TAKE CHARGE OF 2 boys, school age; ref. Sunnyside 4726.

MAID—WHITE, EXP'D GENERAL SERvant; must be good cook, references required. Address P J 427, Tribune.

MAID—WHITE, GEN. HSWK.; PL. CK., 2 children; gd. home. 7614 Essex. Reg. 0317.

MAID—WHITE; LT. HSEWK., CARE CHILdren; stay; $3. Address O O 269, Tribune.

MAID—WHT.; EXP.; GEN. HSWK.; BET. 20-30; 1 child.; refs.; stay. Ked. 5222.

MAID—WH., EXP.; GEN. HSWK., COOKG., laund. Must have city refs. Buck. 6076.

MAID—WHT.; YNG.; GEN. HSWK.; SMALL family; stay. Harry Levin, 532 Addison.

MAID—WHT.; GEN. HSWK.; EXP.; NO laund.; suburb. G. V. Cleary, 457 Barry-av.

MAID—YNG., SWEDISH; 2 ADULTS; GOOD home; stay; gen. hswk. Sou. 8375 after 11.

MAID—WHITE; GENERAL HOUSEWORK, laundry; stay. 1512 S. Michigan-av.

MOTHER'S HELPER—NO COOKING, NICE home; stay nights. Nevada 10160.

MOTHER'S HELPER, WHT., 19-25; STAY. 5240 Sheridan-rd., Apt. 1009. Long. 1400.

WOMAN — WHITE; PROTESTANT; REfined; middle aged; desiring home; gen. work; no laundry; adults. Give refs., details. Address P K 50, Tribune.

WOMAN—WHT.; MID. AGED; GEN. HSWK.; pl. ck.; stay; call mornings. Normal 6797.

THE TRIBUNE OFFERS SPECIAL LOW rates to persons advertising for positions. For further information and assistance in writing an advertisement stop at the Want Ad Office, Madison and Dearborn-sts., or in the lobby of The Tribune Tower.

Clubs, Hotels, and Restaurants.

WAITRESSES—EXPD., WEAR SIZE 32 OR 34 uniforms. Ravenswood 10201.

Couples.

COUPLE—WHT., HSWK., COOKING, LAUN., yard wk.; comf. liv. qutrs., $50 mo.; Flossmore, I.C. tr.; refs. Address P J 319, Tribune.

COUPLE—MID. AGED; MAN FOR HOUSEman, woman for chambermd. 637 N.Wabash

WIFE, GOOD COOK; MAN, DRIVER, handy house, garden; work in Southern Wis. Apply Globe Laundry, 1234 W. Monroe.

Saleswomen.

CHRISTMAS CARDS—50% COMMISSION. Sell 21-folder box. Newest sateens, motherpearls, parchments, novelties. Gift Wrappings. Experience unnecessary. Request samples. BLUEBIRD, 911 Fitchburg, Mass.

CHRISTMAS CARDS—BIG COMMISSIONS selling personal Xmas cards. New 21-folder $1 box. Call-write Wallace Brown, Inc., [Dept. CT] 122 S. Michigan-blvd.

MAKE MORE MONEY

Sell Hertel Christmas Cards.

Don't be satisfied with an ordinary Christmas card line. Find out how to make 25% more money in big commissions. Represent pioneer manufacturer. We sell only direct to consumer through agents. We know what salespeople need to get orders easily and quickly. Come to main office, out of loop high rent district before making decision. See gorgeous line Personal Christmas cards: 15 cards for price of 12; also $1 box assortments with brand new appeal. Religious cards. Gift Wrappings. Customers instantly recognize superiority of our values. We supply all samples you need. Call or write

THE JOHN A. HERTEL CO.
305 W. Adams-st., Dept. H-123, Chicago.

Excellent Opportunity.

Woman of fair education, initiative and ability to meet people, for perm. position, sales exp. helpful; apparel, comm. and bonus. See Mrs. L. B. Smith, director of personnel, Suite 1200, 17 N. State-st.

LADIES—SPARE OR FULL TIME WORK. Make excellent income selling hosiery, silk underwear. Wholesale prices. Large commission. We teach you. Credit extended. ROYAL CROWN 227 W WASHINGTON

LADIES—TO SELL TICKETS. GOOD DEAL. Comm. App. 209 S. State, Rm. 723.

WANTED—FEMALE HELP.

Saleswomen.

Miscellaneous.

—VAN OGDEN, INC.—

Agents.

A MOST UNUSUAL

Nurses' Registries.

Employment Agencies.

50 Positions Open for

S-H-A-Y, 14 W. Washington

TRIANGLE AGENCY,

Positions Open for

McCOY & FOSTER, INC.

DRESSMAKING—MILLINERY SCHOOLS.

TRADE SCHOOLS—FEMALE.

The Important Thing in learning Beauty Culture

MOLER SYSTEM

59 E. Monroe-st. Cent. 6393.

CHICAGO, ILL.

VOSS BUSINESS COLLEGE.

SPEEDWRITING

FILING, TYPING—TAUGHT IN 4-8 WKS. The New Deal demands detailed record keepg. and trained file clks. Start Sept. 4; Chi. Sch. of Filing, 25 E. Jackson. Har. 8780.

FINAL WEEK OF SPECIAL OFFER!—NINA Parker's regular $125 Beauty Culture Course for $45. Day or evening classes. 14 WEST WASHINGTON-ST.

LEARN BEAUTY CULTURE IN THE LARGest and best equipped school on South Side; $2 down, $3 wkly.; tools free. State accred. Selan System, 1547 W. 63d-st. Hem. 5702.

HOTELS CALL FOR TRAINED WOMEN—Good pay. Learn at home. Lewis Hotel Training Schools, Desk 749, Washington, D. C.

SHORTHAND—COMPLETE IN 6 WKS. $25 Gregg or United. Actual office experience. Century College, 105 W. Monroe. Fra. 8478.

CHICAGO HAIRDRESSING ACAD. GRADuates earn more because they are thoroughly trained. 64 W. Randolph-st. Sta. 5861.

HOLLYWOOD SCHOOL—BEST BEAUTY culture instruction available. Special summer rates. 5 N. Wabash. Suite 705.

LIBRARY SCHOOL, 209 SO. STATE-ST Rental library and book course, $10 down. Demand for help starts Oct. 1st. Enroll now.

LEARN SWITCHBOARD IN BIG OFFICE. Sht. course $2. Am Schl., 921 Field Annex.

TRADE SCHOOLS—FEMALE.

NRA MEMBER.

Marinello Is Now Training Ambitious Women to Hold Well Paid Positions This Winter

VISIT OUR SCHOOL

NOW!—Marinello Offers New Easy Payment Plan

MARINELLO

108 N. State-st. State 5057

Every DeLEE GRADUATE Is EMPLOYED

DeLEE

UNIVERSITY OF BEAUTY CULTURE.

30 W. Washington St.

CENTRAL 8225. 16TH FLOOR.

BURNHAM School of Beauty Culture

E. BURNHAM

138 N. STATE-ST.

RANDOLPH 3355.

MODELS, INEXP.

ATTRACTIVE GIRLS FOR FASHION MODELING.

LOST AND FOUND.

LOCKET—LOST—BLACK ONYX, GOLD RIM, kpsake, on I. C. or lp. Wed. Rew. Uni.8472

MEMO. BOOK—LOST—WITH IDENTIFIC. papers, etc. Reward. Peterson, Har. 7360.

MONEY—LOST—$301; vic. State-Van Buren, Tues.; reward. Sheldrake 7502.

PICTURES—LOST—SNAPSHOTS, ON ST. car, vic. 73d-st., Aug. 26. Rew. Hyd. 7139.

PURSE—LOST—SUBWAY CAFE, SAT. Please return glasses to Schulte.

WATCH—LOST—ELGIN DUEBER CASE; accident 41st and outer drive Sun., 2:30 a. m. Reward. Address M 137, Tribune.

WRISTWATCH—LOST—LADIES' WH. GOLD; vic. La Salle R. R. station, Sun. "H. M. J." Reward. Webster 1708.

WRIST WATCH—LOST—LADY'S WH. GOLD Elgin, vic. loop. Kpske. Rew. Mans. 4766.

WRIST WATCH—LOST—DIAMOND BAguette; Tues. a. m. Reward. Rand. 4728.

WRIST WATCH—LOST—LADY'S, INT. G. M. R. on Michigan-av. Reward. Austin 0809.

WATCH—LOST—MAN'S, T. J. H.: CERMAK-rd.—Cotage Grove; reward. Riverside 5397.

WATCH—LOST—GOLD, ELGIN, LINK BRACElet, Tues., loop. Reward. Fairfax 6820.

WRIST WATCH—LOST—"TO JULIE, FROM C." Sat.; lib. rew. River Grove 1845-R.

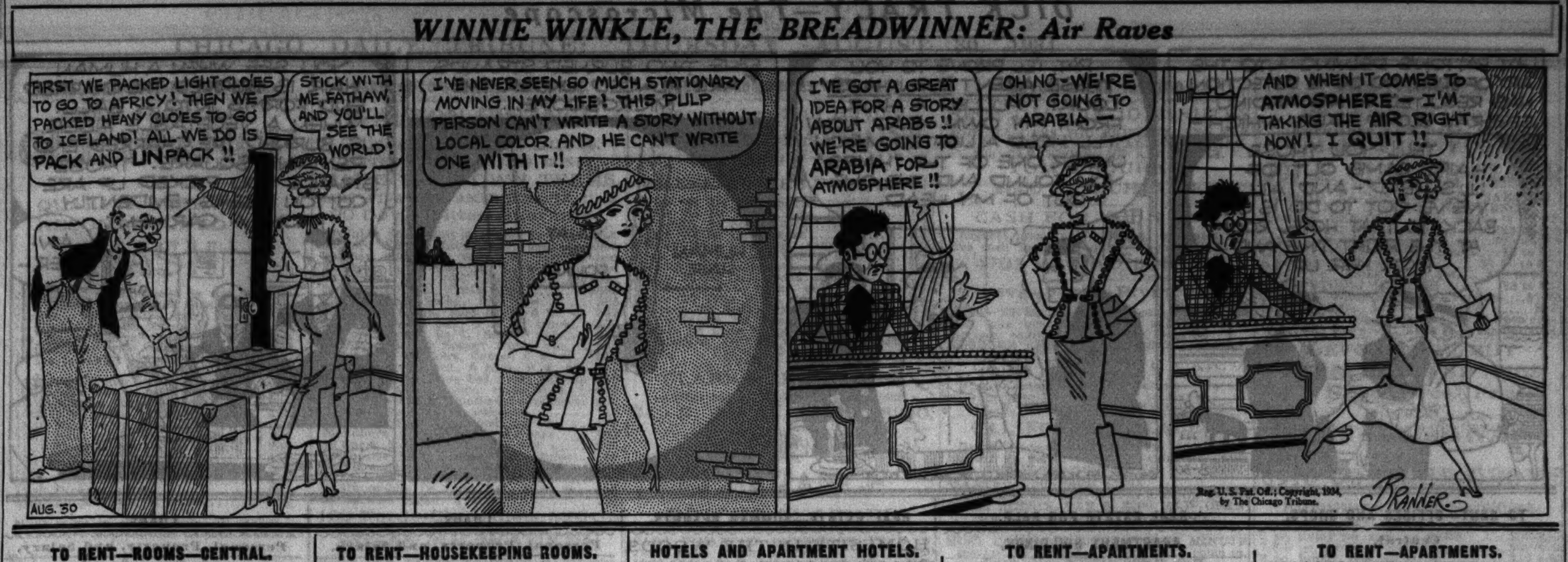

TO RENT—ROOMS—CENTRAL.

PLYMOUTH HOTEL. BACHELOR ROOMS. Near World's Fair. Modern rooms, running water; $4 week up. Others $3 week up. 22 W. VAN BUREN, NEAR STATE-ST.

Hotel Rooms.

WALK 3 SHORT BLOCKS TO FAIR.

NEW CALVERT HOTEL.

Wabash-av. and 18th-st. Pl. Victory 3350. Nr. loop. Lge., comfy. outside rms. Single, $1.50; dbl., $2.50; 3 or more in rm., $1 ea.

TO RENT—ROOMS—SOUTH.

BLACKSTONE 5519. DORCH. 4100 UNIVERSITY HOTEL. Rates, $1.50 sgl. $2.50 dbl., up. Spec. wkly. rates. 100 rms., 100 baths. 5 min. to Fair.

CORNELL, 5241—1-2 RMS. AND APTS.; 5 min. Fair; $3.50 wk. up; I. C., surf., bus.

ELLIS, 4212—LGE. COOL 1-2-3 R. APTS., slpg.rms.; 4 blks. Fair; $1 each. Oak.2236.

MICHIGAN S. 2631—NICE FURN. MOD. rms.; mls. opt., $2.50 up.; nr. Fair; ex. tran.

SAGINAW, 8047—ATTR. RM., ADJ. BATH; private ent.; home; $3; I. C. Sou. Sh. 5330.

WOODLAWN 7030—NICE LARGE RM.; ADJ. bath, $3. Board opt. Hyde Park 6716.

YATES, 7343, 1ST—LG. WELL FURN. RM. 1-2; refin. surround.; I. C. Regent 3522.

SIXTY-FIFTH-PL., E., 1449—SMALL SGL. furn. sleep. rm., $2; lgr., $2.50; all tran.

LG. RM. ADJ. BATH—1-2 LADIES; PRI. home; Fair, pk., I. C., bus, sur. Plaza 0169.

TO RENT—ROOMS—NORTH.

ARGYLE, 1067—HOTEL; DESIRABLE OUTside rms.; innerspring mattresses; $3-$4.

BELMONT-AV.—ATTR. LGT. RM. TWIN beds, adj. bath; no other guests. Bit. 3046.

BOSWORTH, 6527—LARGE RM., 1-2; NO other roomers; $4; Loyola X. Rog.Pk.8729

BROADWAY 4301 HOTEL.

100 rs., $4.50 wk., $1 da. Full srv. inador bed; 2 blks. Ln. Pk. 20 min. loop. Bitt.2500.

BROADWAY, 3020. BITTERSWEET 1600. BARRY BROADWAY HOTEL. Near Lincoln park; 15 minutes to loop; $5 week; garage; direct transp. to Fair.

CLARK-ST., N., 2026. MOHAWK 3460.

HOTEL CLAYTON

NEW BUILDING. OPP. LINCOLN PARK. 300 MODERN RMS., BEAUTY REST BEDS. Free radio and fan. Roof garden now open.

$6.00 PER WEEK $6.00.

10 MIN. TO LOOP AND FAIR.

CLARK-ST., N., 1015, AT OAK. WHI. 4290.

HOTEL OLYMPIC

200 RMS., PRI. TUB, SHOWER EACH RM. 5 MIN. N. LOOP; FREE RADIO EACH RM.

$6—PER WEEK—$6

FAIR VISITORS write for RESERVATIONS.

CLARK, COR. GRAND—ST. REGIS HOTEL; mod. rms.; $1 sgl., $1.50 dbl., 10 min. Fair

CLEVELAND, 2354, APT. 12—FRONT RM., parlor privil.; private family; $3 week.

DEARBORN, N., 1447—QUIET, COMFORTable rooms; bath, shwr., hotel serv.; reas.

DEMING-PL., 437—NR. LINC. PARK; LT., clean; run. wat.; sgl.-dbl.; well fur. $3-4.

DIVERSEY, 438, 3D—BEAU. LRG. RM.; ½ blk. Linc. pk.; reas.; 20 minutes loop.

ELMDALE-AV.—DESIRABLE RM. IN ORderly home, small family. Sheld. 2870.

ERIE, E., 215—FAIRFAX HALL FOR GIRLS—Attrac. sleepg. rms., $2.50-$5; board opt.

HERMITAGE AT WILSON. LON. 8360.

WILSON-AV. Y. M. C. A.

Live in beautiful Ravenswood. DOUBLE, $2.50 PER WEEK AND UP. SINGLE, $3.50 PER WEEK AND UP. Membership privileges included. Swim., gym. 24 hour service. Bus, L, surf. Free parking.

HURON, W., 62—HOTEL BARRY—5 MIN. Loop; attrac. rms., run. water; $3 wk. up.

JUNIOR-TERR., 818 [4300 N.]—LRG. RM.; light; for gent.; all tr.; priv. fam.; reas.

KENMORE-AV., 5511—$3.50-$4.50 WEEK. Fine hotel rms., opp. Edge. Bch.; big lobby; good trans.; elegant fur., dec.; unus. val.

LA SALLE, N., 1039 OR 1032—NR. BCH., pk., loop, Fair. Hotel rms., $4; 1-2-3 rm., $5.

LAKE SHORE-DR., 1042, BELLEVUE CLUB for Girls—Dble. rms.; overlk. lake; radios.

LARRABEE-ST., 1508. LINCOLN 2633.

NORTH-AV. Y. M. C. A.

$2.25 PER WEEK AND UP. First class accommodations; quiet homelike atmosphere; near loop, lake and Century of Progress. Gym and swimming included. Free parking lot. L and surface.

LAWRENCE ARMS. 4800 KENMORE. Square deal. Rs., $4; kit. apts., $6 wk. up; mod. new fur.; Simmons beds; direct trans. Fair. Free parkg. Longbch. 3012, or write.

MARSHFIELD, N., 3333. BITTER. 3333.

LINCOLN-BELM'T Y.M.C.A.

DESIRABLE ROOMS—NEW BLDG. 24-HOUR SERVICE. $2.50 PER WEEK UP, DOUBLE. $3.83 PER WEEK UP, SINGLE. ALL MEMBERSHIP PRIVILEGES. BUS, "L," SURF. TRANSP.

MONTROSE, 841, 1ST APT.—DESIRABLE lge. rm., kit. priv. Wellington 5404.

PINE GROVE, 2744, PINEWOOD HOTEL—Nr. Sher.; exc. tran.; lg., lgt., airy rms., $5-$6

SCHILLER, W., 59—NEW. DEC. RMS. AND kit. Comp. service. $1 per day; wkly. rates.

SHERIDAN-RD., 7721—BEAU. SGLE. OR dble. room, pri. bath, $4 up. Rog. Pk. 5816

SHERIDAN, 4308—150 RMS.; RADIO; R. W. All front, $4-$6; daily $1-$1.50; all transp.

SHERIDAN-RD.—BEAUT. FRONT BEDRM. for gentleman; all trans.; $3. Ard. 0822.

STATE, N., 1236—COMF. ATTR. RMS., 1-2; run. wat. Very reas. Walk. distance loop.

IN-A-DOR RMS., $6.00 WEEK. Finely furnished; priv. bath and shower; complete 24 hour service; beaut. residential district; refined clientele; ½ blk. all trans. WINDALE HOTEL, 6019 WINTHROP.

LARGE BEDRM., VERY LARGE CLOTHES closet, in lovely home; family of 2; suit. 1-2 nurses or school teachers; neat, clean, quiet; exc. trans. Edgewater 5621.

Hotel Rooms.

LIVE IN A REAL HOTEL—200 ROOMS. Complete 24 hr. service; delightful Comfy Rest mattress tub and shower; congenial atmosphere; ½ blk. all trs.; $5 wk.; no higher. STRATFORD HOTEL, 4131 SHERIDAN.

Hotel Darlington, $4.50 Wk.

Beau. rms.; run. wat., baths; free parking. $1 day up. 1 bl. L. bus. surf. 4700 N. Racine.

TO RENT—ROOMS—NORTHWEST.

ALBANY, N., 2429, 1ST—LGT., AIRY RS. 1 bl. Log. Sq. L. $2.50-$3. Lund. Bel. 1733.

BERNARD-ST., 4837—BEAU. FRT. RM. IN priv. res., 1 or 2, Gentile; ½ blk. L, surf.

LOGAN BLVD., 3029—LOVELY BRT. RM.; 3 windows; suit 1 or 2; gd. trans. Alb.0264.

MONTICELLO, 3934, 3D APT.—LARGE, LT. furn. rm., suit. 1-2; adult fam.; bus, R. R., surf. car trans.; gar. Irving 1855.

IN BEAUTIFUL RESIDENTIAL SECTION. Attr. rms., $3.50 to $6, incl. membership. A few 2 rm. suites. Fast steam and direct surface trans. Free parking. 24 hr. service

IRVING PARK Y. M. C. A.,

4251 Irving Park-blvd. Pensacola 1070

TO RENT—ROOMS—WEST.

. . ARTHINGTON AT KEDZIE [820 S.]

SEARS-ROEBUCK Y.M.C.A.

$2.50 PER WEEK UP, DOUBLE. $3.25 PER WEEK UP, SINGLE. Includes membership: swimming, tennis. L, surf. trans. Conv. to loop. Nevada 3800.

CONGRESS, 4350—CLEAN, LT., CHEERful rm., pri. fam.; best tran. Kedzie 6877

Hotel Rooms.

LIVE IN A REAL HOTEL—200 ROOMS. Complete 24 hr. serv.; delight., Comfy Rest mattresses, shower, congenial atmosphere; ½ block all transp.; $4.50 week; no higher. GARFIELD ARMS HOTEL, 3260 Maypole.

TO RENT—HOUSEKEEPING ROOMS.

South Side.

BLACKSTONE, 5601—1, 2, 3 RM. KITCH.; slp. rms.; $1 da., wkly. rates; 5 min. Fair.

DREXEL, 4332 — VISITORS, WHY PAY more? 1-3 rm. kit. 50c-75c per. Oak. 4640

EGGLESTON-AV., 7631—2 RM. STE., COMP. furn.; exc. trans.; reas. Stewart 4485.

GREEN-ST S. 7823—NICELY FURNISHED hskpg room; very reas.; ex. transp.

HARPER, 6047—1-2-3 RMS., PORCHES, bath; Jack. Pk., I.C., 10 min. Fair; $4 up.

INGLESIDE, 6401—3 NEW. FURN. RMS., rl. kit., pri. bth., pch.; reas.; tr. Dor.8034.

KIMBARK, 6032—LG. FRT. HSKPG. RM., r. w., $5; also slpg., r. w., $2.50 up; ex.tr.

TO RENT—HOUSEKEEPING ROOMS.

South Side.

PRINCETON, 6203—ATTRACTIVE 1-2-3 R. fur. apt.; new dec.; $4.50-$8. Slp. r., $3.

SIXTY-FIFTH-PL., E., 1449—HSKPG.; 1-2 furn. rms., rl. kit.; child. welc, $4-5, all tr.

62D-ST., E., 922—COMPLETELY FURN. 1-2-3 rm. apts.; spick-span; rollaway beds.

2 FRONT RMS. AND KIT.—NICELY FURN.; gas, elec. free, $8. 7248 Yale-av.

North Side.

BELDEN, 1045, AND 2119 N. CLARK—1-2 rm. kits., $3 wk. up; tourists; free pkg.

BELLEVUE-PL. 32—ATTR. FRONT APT.; tile bath; 1 rm. studio kit.; walking dist.

BURLING, 2839—NR. DIVERSEY-CLARK—1-2 rm. apts.; will furn.; exc. trs.; $4 up.

BYRON-ST., 1034 (3900 N.).

Light 1 rm. kits., $4; 2 rms., Frig., $7; slp. rms., $4; maid ser.; ½ blk. Sher. L, bus.

BROADWAY, 4040—NEW, CLEAN, QUIET. All trans.; 2 rooms, $5. Front kitnts., $3.

CLEVELAND-AV., 2217, 2 BLKS. W. CLARK—1 rm. kit., $3-$4; clean, quiet; adults only.

CRESCENT, 929 [4100 N.]—3 CLN.R..NEW. dec.; Frig.; porch; adults; all tr.; slp. suite.

DEARBORN, N., 1344—NICELY FURN., DEC. 1 rm. kit.; sleeping rms. or lge. front rm. with kit., pri. bath; suit 2 or 3; very reas.

DEMING-PL., 477—SLEEP. RMS. AND KIT. apts.; near park; very reas. Div. 7824.

GRACE-ST., 644—ATTRACTIVE 1 OR 2 rm. apts., $4 up; park, beach, L, bus, surf.

HAZEL-AV., 4327—LOVELY 3 RM. APT. with priv. bath, $8; 1 r., $3.50. L.V. 4235.

KENMORE, 4237—BEAU. 1-2 ROOM KIT., shwr., Frig.; ex. trans.; free park.$3.50 up

LAWRENCE, 822—BEACH, PARK; LIGHT, cool 1 r. kit., $3.50-$4-$5; md. ser.; sl. r., $3

PINE GROVE, 3915—1 RM. KITCH. $4; new dec.; sleeping rms.; $3; good transp.

SHERIDAN, 4715—ATTR. 1 RM. KIT., 3 rms., pri. bath, real kit.; reas.; all tran.

GRACE, 719—BEAU. FURN. 1 RM. KIT., $4 up; 3 rm. pri. bath, real kit.; nr. Linc. Pk.

West Side.

CONGRESS, W., 2415—1 AND 2 ROOMS, $3 up; steam, hot water; best transportation.

BOARD AND LODGING.

South Side.

STONY ISL., 6074—LG. FR. RM., WELL fur.; tw. beds; pri. bth.; 1-2; reas. Dor.0422.

North Side.

LAKE SHORE-DR., 1046—FROST CLUB FOR Girls—Radios, pr. phones. Reas. Walk loop.

MALDEN, 4706 — IN A HOUSE; ATTRACtive rm.; 4 windows, newly dec.; good food; all transportation; hm. privileges; reas.

PRATT, 1301—2 PER. MEN OR GIRLS EMP. Tw. beds; hm. priv.; ex. mls. Rog. P. 4778.

SHERIDAN, 5643—FRT., DBL.-SGL.; FACE lake; pri. beach; exc. meals. Sun. 9319.

SHERIDAN, 915—REFINED AND CLEAN, exc. brd.; att. rms.; pri. baths. Gra. 7379.

LARGE OUTSIDE RM., SMALL FAMILY; excellent trans.; reas. Ravenswood 3494.

Convalescent Homes.

PRIVATE HOME, LICENSED FOR AGED, infirm, and mild mental. Midway 1605.

Children.

GREATEST CARE GIVEN CHILD. ANY age; bung.; yd.; nr. schls.; park. Kil.8467.

HOTELS AND APARTMENT HOTELS.

Commonwealth Hotel

2757 PINE GROVE AT DIVERSEY-BLVD. WELCOME WORLD'S FAIR VISITORS. 250 ALL OUTSIDE ROOMS. Single, $2 up; double, $3 up; wkly., $10 up.

$35 A MONTH UP.

CALIFORNIA STYLE.

ONLY PLACE OF ITS KIND IN CHICAGO. 1 rm. kitchenette apts.; private sleeping porches; hotel service. Will accommodate 4 people. 10 minutes to World's Fair.

ST. GEORGE HOTEL,

1435 E. 60TH-ST. DORCH. 7300.

HOTEL RIENZI

600 DIVERSEY-PKWY. BUCK. 4100. Near Lincoln park, 15 min. to Loop, Fair. 200 outside rms. with priv. tile bath; at all shops, cafes, garages; bus, car at door. Day $2 single; $3 double; special weekly rates.

Melrose Apt. Hotel

1-2-3 room kitchenette apts. Penthouse. Beautifully furnished. Complete hotel service. Overlooking Lake Mich. and Lincoln Park. Excellent transportation to the Fair. One-half block from beach and golf links. 451 MELROSE-ST. [3240 N.]. BUCK. 1200.

HOTEL

Swimming Pool and Gym Free. FAIR VISITORS WELCOME. 300 modern rms., from $5 wk., $1 day. 1244 N. DEARBORN. SUP. 4980.

THE CHATEAU HOTEL,

3838 Broadway. Ph. Lakeview 8310. F. P. bldg.; 150 rms. with bath, showers; beau. lobby; reas. cafe. 15 min. to Loop.

$7.00 Wk. Up. $1.50 Day Up.

$35 PER MONTH.

Desirable 1 room kit. apt.; complete hotel service, switchboard; 1 block from Lake Shore-dr. and Oak-st. beach. WIL-MAR APT. HOTEL. 11 W. Division-st.

Lincoln Park Arms Hotel.

Rooms, 1 room and bedroom apartment for permanent or transient guests. Complete hotel service. Most reasonable rates. 2738 PINE GROVE-AV. MOHAWK 3102.

NEW HOTEL PAXTON

$1.50 SINGLE; $2.50 DOUBLE AND UP daily. SPEC. weekly rates. 200 rooms, pri. bath, tub and shower; cafe, garage in conn.; 10 min. to Fair. 1432 N. La Salle. Moh. 0541.

DEARBORN PLAZA

KITCHENETTE APARTMENTS. AS LOW AS $40 A MONTH. Newest 15 story bldg. on Gold Coast. 1032 NORTH DEARBORN.

LAWRENCE HOTEL,

4727 MALDEN. LON. 6300. Strictly modern hotel; large, newly furnished and carpeted rms.; priv. baths, inador beds, studio davenports, making real living rooms; 2 blocks west of Lawrence L. $6 and up.

GREENWOOD-AV., 6220. PLAZA 4800

GREEN BRIAR HOTEL.

100 rms., beautifully furnished; 100 baths. 10 MINUTES TO FAIR. Close to Jackson Pk., beaches, golf course. $2 SINGLE, $3 DOUBLE. PERM. RATES.

Lakeside Plaza Apt. Hotel,

817 LAKESIDE-PL. LON. 1811. Large 1-2-3 rm. furn. apts., modern, newly decorated, 47½ blks. No., between Sheridan-rd. and new beach; overlooks lake; good ran.; new management; rates $35 per mo. up

SARATOGA HOTEL

As low as $1 daily, $5 weekly up. TEN MINUTES TO FAIR GATES. 25 S. Dearborn-st. Tel. Randolph 7020.

Norwell Apartment Hotel.

154 WEST NORTH [AT LA SALLE]. Modern kitchenette. Hotel Service. Weekly-Monthly. Very Reasonable Rates. Near Lincoln Park. Phone Mohawk 1065.

State Hotel—Downtown.

Walking dist. World's Fair, theaters, shop dist.; 200 rms., daily, $1 up; wkly., $4 up. perm. guests. State-Harrison. Web. 1027.

FREE TAXI TRANSPORTATION FROM all stations to hotel and World's Fair. $1 single, $1.50 double up. Special group and family rates. Free parking. HOTEL RALEIGH. 648 N. DEARBORN.

BERWYN BEACH HOTEL.

All rooms, bath, shower, phone; nr. Edgewater Beach; direct trans. to World's Fair; $1.50 day up; group rates. 1049 Berwyn-av.

553 OAKDALE (2900 N.).

Attractive 1½-2½ rm. apts.; newly furnished; daily maid service; 15 min. to loop.

CHESTNUT, W., 119 [850 N.]. DEL. 9790—Beau. Modern outside rms., $3.50 up; 2 rm. kitch., $6; hotel serv.; 10 min. to Fair.

HOTEL ABBOTT—721 BELMONT. BIT. 2701. Nr. beach, lake, trans.; $1 day, $5 week up.

ELLIS LANE, 4212 ELLIS—BEAU. 1-2-3 R. kit.; 4 blks. Fair; $1 ea.;wk.rate.Free pkg.

BRYN MAWR HTL., 5530 WINTHROP, NR. Edg. Bch.—80 rs., $6 wk., $1.50 d. up. T. rm.

HOTELS AND APARTMENT HOTELS.

THE BELLE SHORE APARTMENT HOTEL

1062 BRYN MAWR.

1-2 Room Kitchenette Apt.

Complete Hotel Service. Newly decorated and tastefully furnished. AT ATTRACTIVE RENTAL. One block to L, Bus, and Surface Lines. Two blocks from lake and Edgewater Beach.

MONTROSE BEACH

925 MONTROSE-AV. East of Sheridan-rd. Tel. Bittersweet 7700.

1-2-3 RM. APTS., $40 UP.

$2.50 up daily. $10.00 weekly. Single or double; new building; air cooling system; light, airy, soundproof kitch. apts.; completely, elegantly furn.; refrig., tile bath, shower, radio every apt.; coffee shop. 24 HOUR HOTEL SERVICE. Public garage service, $10 mo.; $3 week.

BRAND NEW FURNITURE, CARPETS & DECORATIONS.

1½ and 2 rooms, $40 up. 3 room choice apts. Living room, bedroom, dinette and kitchenette, $70 up. All transportation. Bch. 1 block. Complete hotel service. 24 hour switchboard.

KENLAKE APT. HOTEL,

5646 KENMORE-AV. LONGBEACH 1943. ROSS & BROWNE, MGMT.

EVANSTON HOTEL

Offers every advantage to those seeking rooms or suites in Evanston. Located just a step from the lake, shops, and all forms of transp. Congenial surroundings. Bridge on Monday night with attrac. prizes. Children cared for at small cost in playroom. Both American and European plan. A few rooms available at $30 per month. Cor. Forest and Main, Evanston. Univ. 5000.

1429 N. CLARK-ST. SUP. 4365.

HOTEL BURTON

$5 and up per wk. for Permanent Guests.

An ideal location, 1 block Lincoln Park. Priv. bath, tub, or shower. Twin or double beds; 2 station radio in each room; coffee shop, valet, laundry in connection. COMPLETE HOTEL SERVICE.

At The Fair's Main Gate

NO CARFARE. NO TIME LOST. Complete service; innerspring mattress. $1.50 to $2.50 single, $2 to $3 double. 3 or more, $1 pers. Write for reservation.

FAIRVIEW HOTEL,

2134 S. MICHIGAN-AV. VICTORY 7300.

APARTMENTS AND ROOMS TO SHARE.

YG. LADY WILL SHARE 4 R. APT. WITH same or rent rm. Edg. 6108 days or Sun.

LADY RENT RM. OR SHR. WITH SAME or cpl. 4 rm. apt., $3.50 wk. Ravens. 3705.

2 GIRLS TO SH. BEAU. FURN. 4 RM. APT.; Chr. Sci. pref. 4502 West End., 3d apt.

TO RENT—HOUSES.

North Side.

COR. 24 RM. HOUSE, 8 CAR GAR., USED as rmg. hs. for yrs., desir. location; all tr. $80. Agent on prem. 4203 N. Paulina.

12 RMS. FULLERTON, NR. CLARK; 2 baths; gar.; reas. Lake View 4669.

West Side.

7 RM. HOUSE, ALL LIGHT RMS.; 4 BEDrms. Furnace or h. water heat; gar.; reas.; gd. trans. 517 So. Hoyne-av.

Suburban—North.

934 ELMWOOD-AV., WILMETTE—LOVELY yard, large liv. rm., tile dressing rm., 4 bedrms., 3 baths, gar. Wilm. 2216. Cent. 3513.

MUST SUBLET WELL KEPT 10 RM. HSE., side yard; elec. refrig.; new furnace. South Evanston, $50. Greenleaf 7574.

EVANSTON AND NORTH—MRS. FULLER and Wm. Pickard. Greenlf. 7220.Winn.3603

Suburban—Northwest.

WESTWOOD—ATTRACTIVE BRICK BUNgalows recently built; spacious, cheerful, beautifully decorated; excellent transp.; h. w. ht.; garages; only $30-$35. WESTWOOD CORPORATIONS, 2900 N. 77th-court. RIVER GROVE 1650.

WELL PLANNED NICELY DEC. 5 ROOM home; lge. liv. rm., encl. pch., gar., $35. 3 bedrm. home, lge. clos., den, gas range, lge. lot; 2 car gar.; schl. 2 blks.; $50. W. L. PLEW, 1044 Lee-st., Des Plaines.

Suburban—West.

NEW 7 RM. BRK.; LARGE RMS.; VAPOR ht.; beautiful yards; nr. schools, 4 blks. N. W. R. R. and C. A. & E. electric. 565 Taylor-av., Glen Ellyn, Ph. Case, Sup. 1480.

ELMHURST—5 RM. BUNG., GLAZED POR.; furnace ht.; furn., unfurn. Dear. 7130.

TO RENT—FURNISHED HOUSES.

BRK. COL., 6 RMS., SUN RM., SUN PCH., gar.; well furn.; 1 yr.; nr. schls., tra.; $100. Malin, 529 Main-st., Evanst. Uni. 0233

1728 W. MONROE—25 ROOM FURNISHED house; steam heat, $100. Haymarket 3296.

WANTED—TO RENT—HOUSES.

BUNGALOW OR NICE SMALL HOUSE—About 6 rooms, North Side. Answers to H. J. Cramer, 843 Castlewood-ter. Lon. 7171.

TO RENT—SUMMER RESORTS.

SUMMER COTTAGE AFTER SEPT. 3. Lake Ripley, nr. Cambridge, Wis.; 7 rms., 4 bedrms., bath and toilet; fireplace, [illegible] heat, boat, garage. Rogers Park 5[illegible]

INDIAN SHADY COTT. ON LAKE [illegible] Labor day, $6. Sheldrake 8422.

COTTS., ALSO LOG HOUSE—53 MI. CHI.; near Grand Beach, Mich. Dorchester 9109.

TO RENT—APARTMENTS.

SOUTH.

General List.

South Shore Investment Co.

7459 EXCHANGE-AV. REGENT 3600.

3 ROOMS.

2551 E. 76th-st. [2 inador beds]......$32.50

3½ ROOMS.

7556 Essex-av. [de luxe]................$45

7505 Yates [free refrigeration]...........$40

4 ROOMS.

7558 Essex-av. [de luxe]..............$52.50

7536 Colfax-av. [free refrig.]............$40

2408 E. 77th-st. [tile baths]............$40

2549 E. 76th-st.......................$37.50

5 ROOMS.

7759 Essex-av. [de luxe; 2 baths]......$70

8031 Phillips, [2 baths]...................$65

7218 Yates-av. [enclosed porch]..........$55

7630 Colfax [private porch]...............$50

6 ROOMS.

7750 Colfax-av. [2 baths]................$75

7730 Colfax-av. $60

SOUTH SHORE TOWERS.

Reserve now while we have what you want. Tall building, lavish in service. Rentals cover every expense.

2-3-4 ROOMS (2 BEDRMS.).

FROM $60.

7300 SOUTH SHORE DRIVE

More Time for Rest

when you live here. New mod. bldgs.; beau. light rms.; gas, light, refrig., elev. serv. incl. Only a step to Bryn Mawr I. C. sta.; 18 min. to Loop; 2-3-4 rms. OFFICE OF BLDGS., 7128 JEFFERY-AV.

7646-58 INGLESIDE-AV.

3½-4 very large rms., 5 rm efficiency; elec. refrig., roll-a-way bed; facing park; nr. I. C.; reasonable rent. Janitor will show.

4906 DREXEL-BLVD. Beautiful modern apartments. 2 TO 6 ROOMS, 1 AND 2 BATHS. GEORGE S. LURIE CO. FRA. 0370.

HIGH GRADE APTS. AT LOW RENTALS. 7455 Merrill, 1-3 rs., free refr., $22.50 up. 7157 Bennett, 4-5 rs., elec. refr., $40-$50. 5121 University, 8 rooms, 3 baths, $95.

418-22 W. 71ST-ST.—3½-4-5 ROOM APTS., elec. refr.; reas. rent; ½ block from Rock Island, L and surface lines.

6742-52 EAST END-AV.—ATTRACT. 3-4 rms., good trans., ½ blk. from park; G. E. refr.; reasonable rent. Agent on premises.

2-3-4 RM. APTS.—MOD., LT., CLN. REAS. rent. Off. of bldg., 1003 East 53d.

3 RM.—STEAM HT., $18. 4 RM., $20. 7 rm., $40. Rfg. 834 E. 55th-st. Fair. 2731

3-4 RMS., 2D, STOVE HT.; NEWLY DECOrated. $14-$15 mo. 1301 W. 69th-St.

TO RENT—APARTMENTS.

SOUTH.

One, Two, and Three Rooms.

2-3 RM. APTS. IN FIREPROOF BLDG.; elevator service; free gas, light, refrig.; $30 up. 1536 E. 69th-st., corner Stony.

Four, Five, Six Rooms, and Larger.

THE PARKSHORE

One six room apartment with three baths. Immediate occupancy.

PLAza 3100

Fifty-Fifth at the Lake

..........THE FINEST 5 ROOM.......... APARTMENTS AVAILABLE [NOW] 8351 RHODES. Large, light outside rooms, and screen glazed porch. colored tile bath with shower, free electric refrigeration, ½ block to new school and church. GLATT & PRICE, 8029 Cottage Grove-av. Vin. 6920.

2-3 BATHS—MODERN on the lake front and outer drive. Midway 4640.

4 and 5 Rooms $35 Up

Corner apts. facing park. Large rooms, free refrig. Bus at door. 2 blocks to L. 4336 Drexel-blvd. Oakland 4951.

MODERN 6 OR 7 RM. APTS.

We have a few of the best in South Shore and Hyde Park; elev. bldgs. and otherwise. $75 to $125. Shown by appt. only. Campbell Realty, 7060 Clyde, Hyde Park 2601.

4-5 Rs., Sun Par., $37.50-$45

942 E. 56th-st. U. C., pk.; cor. apt.; inador; refr.; beau. dec. Howard & Orr, 1309 E. 53d-st

6201-7 KIMBARK-AV.

5 beautiful, modern rooms, $50. Consider high class tenants only.

10 RM. APT. THAT DEFIES DESCRIPTION Except, large, ultra modern; 4 bedrms., 3 tile baths, library, landscap. yard. Conveninent loc. 4518 Woodlawn, Drex. 9278.

1708 E. 69TH-ST., 2D—5 LARGE, BEAUTIful rms.; sun parlor; elec. refrig.; every conv.; near I. C., Jackson Pk., school.

WONDERFUL FLATS FOR THE MONEY—1st, 3d flrs.; 6-7 rm. apts.; all transp. 6309-11 Ellis-av. Call 1031 E. 63d-st.

S. W. CORNER HYDE PARK-BLVD.-WOODlawn-av.—Ex. lgt. 5-6-7 rms.; mod. apt.; reas. Midway 6979; Sun., Hyde Pk. 5326.

5 LGE., LGT. RMS., $35; STM. HT., ELEC. refg. 344 W. 77th-st.; 2 blks. to R. I. pks.; lge. yd.; gar. av. McClum, 217 W. 63d.

4809 LAKE PARK-AV.—MODERN 7 RM. 2d apt.; elec. refrig.; all outside light; $55. Midway 6979, or Kenwood 3175.

1410 E. 68TH-ST.—6 RMS., SUN PARLOR, elec. refrig.; glazed porch; light rooms; 1 blk. to I. C. Rent reas. Midway 3310.

7111-21 PARNELL-AV.—4-5 ROOMS. FREE refrig.; reas.; good transportation; very reasonable rent. See agent on premises.

DE LUXE 7 RMS., 3 BATHS, ELEV. BLDG., unusual features, roof gard.; nr. U. of C., I. C.; rl. firepl.; gentile; $125. Hyd.Pk. 2527.

5 ROOMS, SUN PARLOR, GARAGE; NEWLY decorated; near I. C., school. Priced right. 6926 Cregier-av. Possession now.

4 RMS., 2 BEDRMS., $55; ON LAKE AND park. 7855 So. Shore-dr.; rl. firepl.; Gentiles. See janitor or Hyde Park 2528.

OVERLOOK. PK., 6 OUTSIDE R., 2 BATHS. Frig.; I. C. and L; $60. 6052 Stony Island.

LG. MOD. HTD. 4-6 RMS., $30 UP; REstricted n'gh'h'd. I.C., 'L.' 4463 Woodlawn.

7019 GREEN—ATTR. 6 RS., SUNPRL., TILE bath, shower, elec. refs. Ex. trans. $55.

BEVERLY HILLS—6 RMS., 1ST FL., $90. 10056 So. Irving-av.; beau. surroundings.

WOODLAWN—MODERN 5-7 ROOM APTS.; reas.; owner. 6541 Woodlawn. Hyd. 2340.

8 LARGE, LIGHT RMS—5 BEDRMS; NR. I. C., $70. 1354 E. 48th-st. Ken. 6194.

1118 E. 46TH-ST.—7 RMS., 3 BATHS, SUN parl., free refrig.; $80. Hyde Park 7000.

7134 S. WINCHESTER—LIGHT 4 ROOMS, heated, in 2 flat, $25. Bit. 0590.

SOUTHWEST.

Four, Five, Six Rooms, and Larger.

MOD. 5 RM. 2ND.—LGE., LGT., AIRY; Frigid.; gar.; nr. trans. $50. Hem. 9437.

NORTH.

General List.

5510 SHERIDAN-RD.

12TH FL., BEAUTIFUL VIEW OF LAKE. OPPOSITE EDGEWATER BEACH HOTEL.

Compelled to leave city, must sublease exceptional eight room apt. Living room 16x26 ft. with gallery, dining room, 14x20 ft., modern kitchen, pantry, breakfast room, 4 master bedrooms, 3 baths, and maid's room with bath. Willing to sacrifice 50%. Call Mr. Handtmann, Lawndale 1000, or write 2558 W. 16th-st.

Choice of 3 to 5 Rm. Apts.

$32.50 UP.

1775 GRANVILLE-AV.

1850 LUNT-AV.

1523 LUNT-AV.

Apts. are strictly modern, including in-a-dor beds, and elec. refrig. Ideally located to transp., shopping, schools. John R. Ritchie Rogers Park 10113.

MODERN HEATED APTS. AT LOW RENTAL.

716 Buckingham, 5 spacious rms.......$35

2104 Birchwood, 5 lg. rms., G. E. refr..$45

1265 Leland-av., 4-5 rms., G. E. refr.$30-$35

920 N. Wells, 6 rms., ideal for rmrs..$32.50

7224 N.Rockwell, very lg. 4 rs., free ref.$35

1459 Carmen-av., 7 rs., good for rmrs...$35

654 Cornelia, 2-3 rms., G. E. ref......$25-$30

958 Edgecomb, 4-5 rms., G. E. refr..$40 up

AGENT ON PREMISES OR CALL SUP.7912.

7649 EASTLAKE-TERR.—4 RMS., 5 EFF.; priv. bch.; free refr.; Howard L. bus 1 blk. 2018 BERWYN—3-4 rms., lge., outside, tile bath, shower, wall bed, free elec. refrig. 2010 FOSTER—3-4-5 rms., newly dec., free refrig.; 1 block high school, N. W. R. R. 6406 N. HERMITAGE—3-4 rms., newly decorated; corner bldg.; free refrig.; $30 up.

OLD ENGLISH

atmosphere in an ultra-modern bldg. Colored tile bath and fixtures, fireplace. Craftex walls, pantries, ample closet space. 3-4-5 rooms, $45 up. 1519-27 Farwell-av. SCHOENLANK & KIRSCHNER, INC., 1505 Morse-av. Shel. 8820.

3-4-5 ROOMS.

1417 Sherwin-av.; free refrig.; tile bath near lake, L, school, etc. See janitor or

RAYMOND REALTY CO.,

1569 Howard-st. Briargate 1668.

3½-4 ROOMS, $32.50-$40.

1425 Chase, heart of Rogers Pk.; light airy; near all conveniences. Janitor or

RAYMOND REALTY CO.,

1569 Howard-st. Briargate 1668.

2000 LINCOLN PARK WEST

Opposite Lincoln Park. 2-3-4 ROOMS, $50 up. 24 hr. Elevator Service; Doorman. PETER F. REYNOLDS. Lincoln 3633.

1206-20 JARVIS—3½-4 RMS., LAKE APTS.; 3 cedar clos. in each; beau. appointed; col. tile baths; pri. beach. Also 5 rm. lobby apt. Gentiles. Owner management. Rog. Pk. 4825.

2-3-4 RMS., $32.50 UP.

2500 N. at Lincoln Park. Unusual values. Carpeted apts. 444 Roslyn-pl. Wabash 2637.

2 and 4 Rms., Very Modern.

H. W. heat, canv. walls, tile bath, showers; 2 blks. L, ¼ bus; very reas. 4527 N.Paulina.

840 SUNNYSIDE-AV.

2, 3, 4 rm. modern apts. L and bus transp., reas. Janitor on prem. Edg. 7370.

BARGAIN FOR EARLY LOOKERS. BEAUTIFUL WEBER MEMORIAL APTS. 2 to 5 rooms, $25 up. B. F. Weber Co., 6214 N. Clark. Sheld. 1466.

3-4 RM. APTS., 4531-39 N. PAULINA-ST.; inador bed, canvas walls, tile bath, shower, free refrig.; $35 up. See janitor.

5 RM. HEATED APT., $32.50; 6 RMS., $37.50; 2¼ rm. basement apt., $10. 1043 Barry-av. See jan. or E. F. Lindop. Ran.7382.

MOD. 2 AND 4 RM. APTS.—FREE GAS; refrig.; new decor; reas. 737 Belden-av.

7621 EASTLAKE-TERR.—PRIV. BEACH; 3½ rms., $40; owner; 4½ rms., $55; subls.

1218 VICTOR—2-3 ROOMS, $28 UP; COR 1065 Thorndale, 5-6 lg. airy rms. $52.50

TO RENT—APARTMENTS.

NORTH.

General List.

Lowest Rents

BETTER BUILDING.

1-2-3-4 ROOMS.

1712 ALBION-AV. [near Clark-st.]. Attractive, well kept, modern building, free refrigeration and gas. Light, spacious rooms modern in all appointments, at lowest prevailing rates. AGENT ON PREMISES.

A FORMAN REALTY TRUST BUILDING.

The Marlborough

"IN BEAUTIFUL LINCOLN PARK." A few attractive 3, 4, and 5 room units available for Oct. 1st occupancy. RENTALS $55 to $110. Restricted tenancy. 24 hour switchboard and elevator service. A well managed, properly maintained, ideally located year round home.

2600 LAKE VIEW-AV.

DIVERSEY 4400.

One, Two, and Three Rooms.

1100 N. LA SALLE-ST.

1½-2-2½ ROOM APTS. RENTAL $30 UP. Investigate our new plan of furnishing, which permits one to own a complete set of our new, modern furniture by paying a small additional sum monthly. FREE GAS AND REFRIGERATION. 16 STORY BLDG., 24 HR. SWITCHBOARD. JOHN T. WHEELER & CO. DIV. 5320.

2-3 Room Apts., $45 Up.

Free gas, light and refrig.; hotel service available; overlooking lake; bus at door.

244 E. PEARSON-ST.

SUPERIOR 4701.

3 RM. KITNTS., $40-$42.50.

Large, spacious rooms, newly decorated; free refrig. and gas; ½ block to lake. 7221 Sheridan-rd. Rogers Park 6360.

2-3 ROOMS, $28.50-$45.

New bldg.; bedr., kit., dinette, lg., cabinets; tile bath, shower; free gas, light, refrig.; elev.; near Cub park, lake. 3449 Elaine-pl.

415 Fullerton-Pkwy.

2-2½-3 rms. low as $47.50—18 story bldg. Opp. Lincoln park. Free gas, refrigeration. PETER F. REYNOLDS. LINcoln 1518

2½-3½ ROOMS—$30-$40.

840 Ainslie-st. Fine bldg.; newly decorated thruout; free refrig.; adjoining park, overlooking the lake. Agent on premises.

3 Rooms, $27.50-$30.

Near Lincoln park; light rms., large closets Frigidaire; excel. trans. 334 Garfield-av.

FREE REFRIG. AND GAS.

3 rooms, 2 beds; 734 Wrightwood. See agent on premises or call Randolph 6171.

1633-39 NORTH SHORE.

2-3 rms.; all front apts.; large, light rms., closets; elec. refrig. See janitor.

WONDERFUL VALUE.

HOMELIKE 3½ ROOM APT. PRICED TO RENT. 2724 LUNT-AV.

3 ROOMS, BEDROOM AND IN-A-DOR; FREE refrig. and gas; low rent. See Janitor. 4843 N. ASHLAND-AV. ARTHUR KRUGGEL & CO. Longbch. 5531.

COR. BUILDING KITCHENETTE—$30.00. Outside rms., elec. refrig., gas free; bus, car at door. 1157 Diversey-pkwy.

910 LAWRENCE APTS.—CHOICE 2½ RMS. $45 up; near the lake. Manager on premises. Phone Longbeach 7823.

DAMEN, N., 5021—MODERN 2 ROOMS, IN-a-dor bed; elec. refrig.; free gas; good trans.; reasonable rent. Longbeach 6526.

445 ST. JAMES-PL., AT LINC. PK.—3 R and kitnt. free refrig.; 15 min. to loop.

BASEMENT APT.—BRYN MAWR, $5 MO. furn.; renter cares furnace. Dear. 7079.

Four, Five, Six Rooms, and Larger.

1225 CHASE-AV.

4-5 rooms; ideal apartments overlooking park and lake. Owner management.

New 6 Rm., 2 Baths, $95.

Breakfast room, cedar cl., many conven.; 1 bl. gr., hi. schl.; htd. gar. 6728 Bosworth.

1549-57 SCHREIBER-AV.—5 AND 6 LIGHT, airy rooms; newly decorated; tile baths; electric refrig. $42.50-$47.50. Minwegen. 1554 Devon-av. Rogers Park 2000.

725-49 IRVING PARK-BLVD. 4 rms., inador bed, $40 up. 5 rms., front porch, $55. 6 rms., front porch, $65.

SUBLEASE 6 LG. RS., 2 BATHS, COR. APT., Sept.-March 31; blk. L, bus; 2 blks. lake; Gentiles; $80. Rog. 6425 before noon.

7021 SHERIDAN-RD.—4 ROOMS, $38 UP; 5 rm. apt., reas.; newly decorated, attractive apts. Near lake, beach, bus, and L.

704 BUENA-AV.—ATTRACTIVE 6 ROOM apt., very large light rms., sun par., 2 tile baths, canvas walls; near lake. Well. 2688.

OAKDALE, 641—5 RMS.; NEAR LINCOLN park; 2 blks. N. of Diversey; elec. refrig.; newly decorated; $40 up. Sheldrake 0100.

WINNEMAC, 1968—4 RMS., LGE., LIGHT; elec. refrig.; good trans.; nr. churches, schools, stores, parks. Low rt. Lon. 6526.

1510 OLIVE-AV.—HIGH GRADE 5 RM. APT., attr., lg., lgt. rms., brkfst. rm., slpg. pch., Gen. El. refg.; good trans.; available now.

4 OUTSIDE SUNNY RMS.—NEWLY DEC.; roll-away bed; 5 closets; sleep. por.; yard; refrig.; exc. trans.; reas. 4816 N. Lincoln-st.

1330 BIRCHWOOD — OVERLOOKS LAKE, nr. Sheridan-rd.; attract. 5 rms., 2 baths, sun parlor; near L, bus. Rogers Park 0541.

TWO 6 ROOM APTS.; 2 BATHS; 2335 Commonwealth, near Fullerton and Lincoln Park; elevator bldg. Central 5050.

4 ROOMS, $32.50. 5342 WINTHROP-AV. near Edgewater Beach hotel, lake, all trans. Free refrigeration; exceptional value.

6 RMS., $45—SHOWER, GLAZ. PCH., YARD rfg.; all tr.; nr. Bryn Mawr-av. Well. 1100.

1228 WINNEMAC—4 RMS. AND SUN PAR. Exc. tr.; elec. rfg. $45. Sunny. 3021.

4 RM. FRONT APT., NEAR DRIVE—REfrig., shwr., in-a-dor, $45; all tr. Well. 1100.

CHOICE 4 RM. APT., $37.50; COR. 5 RM., $45; free gas. 1378 Greenleaf. Holly. 2131.

6 LGE. RMS., SUN PAR., GLAZ. PCH., YD.; 5 closets; ex. tran. 1405 Jarvis. Edg. 3149.

4707 BEACON—6 RM., S. P., LAV.; EXC. loc.; all trans.; red. rent. R. Park 4602.

2820 SHERIDAN 2D—8 RM. LIGHT APT.; reas. rental; concession. Sunnyside 9192.

4-5 ROOM DE LUXE CORNER BLDG. Beautifully decorated; ex. tran. 4458 Beacon

6 RM. COR. APT., SUIT. DENTIST OR DR office; opp. Cubs park. 950 Addison.

N. EDGEWATER—COR., 1 BLK. LAKE, L; 4 lg. rms., porch, $35-$40. 6312 Winthrop.

6 RM., STM. HT., REFRIG.; LGE. LIV. RM. Reduced to $50. Big barg. 5317 Glenwood.

MOD. 6 RM. APT.—TILE BATH AND shower; 1 blk. lake; reas rent. Bit. 7340.

741 BUCKINGHAM-PL., 2D FL. [3300 N.]—4½ rms., inador, tile bath, gd. trans. $50.

917 WINDSOR—5 RMS.; PRI. PCHS.; G. E refrig.; newly dec.; all tr. Edg. 7465.

6415 N. RICHMOND—5 RMS.; IN-A-DOR; free refrigeration; see janitor.

6 RMS., YARD, PORCH, REFRIG., $42.50; all trans.; nr. Irving Pk.-blvd. Well. 1100

FULLERTON-PKWY., 601—REDUC. RENT 5-6 lg. rms.; 2 bths.; refrig.; nr. Linc. pk

6 LRG. ALL OUTS. R., NEW. DEC., REFR. All trans. Reas. 1262 Winnemac. Sun. 7952

4010 GREENVIEW—6 RMS.; ELEC. LTS. furnace heat. $25 mo. Lincoln 8358.

5-6 R., 2 BTHS.—BEAU. MOD. BLDG.; NR L. schls.; reas. 5955 Winthrop. Lon. 1948.

4701 WINTHROP—4 AND 5 RMS.; LIGHT; Frigidaire, $32-$38. Lake V. 6480.

6 LIGHT RMS., 3D APT., $45; REFRIG.; clean; steam ht.; all trans. 4832 Kenmore.

5-6 RMS., STEAM, BARGAIN, $32.50-$40 good transp.; cor. 4110 Southport.

3917 ROKEBY, NR. SHERIDAN—4-5 RMS., $32.50-$39; elec. refrig. Lake View 6480.

3516 BROADWAY—4-5 ROOMS, $25 TO $30; steam heat. Lake View 6480.

4 LT. RMS., 1ST., 3D. STEAM HT.; GOOD trans; $35. 2009 Warner-av., cor. Damen.

4341 KENMORE—ATTR. 6 RMS., REFRIG., 3 master bedrms.; all tran.; lg. yd.; $45

MARSHALL FIELD GARDEN APT. HOMES 4-5-6 rms. 411 Blackhawk-st. Lin. 2122

1459 BELLE PLAINE—5 R., 2 PCHS.; RL plastic walls; gar.; $45. Appt. Lin. 4661

TO RENT—APARTMENTS.

NORTH.

Four, Five, Six Rooms, and Larger.

Marshall Field Garden Apartment Homes

ALL RENTS REDUCED! 4 rooms now only $37-$40 month. 5 rooms now only $45-$50 month. 6 rooms now only $55-$63 month. Maintain your living standards; reduce your rent. Beautiful apartment homes, 8 minutes from Loop, amidst flowered gardens. FINEST PRIVATE SCHOOL FOR YOUR CHILDREN. Supervised playgrounds, playrooms, and adult recreational center. Selected tenancy assures good neighbors. Call now. Renting Office, 411 Blackhawk-st. Open from 9 to 6 p. m. daily; Sunday 2 to 5 p. m.; evenings by appt. Phone Lincoln 2122. Write FOR ILLUSTRATED BOOKLET.

Lowest Rents

BETTER DECORATIONS.

Attractive Surroundings.

4-5-6 ROOMS. 1906 MORSE-AV. Near elevated. This well kept building has all modern appointments, including new refrigeration.

Lowest Prevailing Rates.

LOCAL AGENT.

A FORMAN REALTY TRUST BUILDING.

6407 WAYNE-AV.

3½ ROOMS, ROLLAWAY BED, ELECTRIC REFRIGERATION; LOYOLA L; $30.

6346 N. TALMAN-AV.

4½ ROOMS, TILE BATH, ELECTRIC REFRIGERATION, FREE GAS.......$37.50

2307 GRANVILLE-AV.

4 RMS., ROLLAWAY BED, EL. REF....$35

4442 HAZEL-AV.

5 RMS., ELEC. REFRIG. $45

SEE AGENT AT BLDGS. OR

E. & S LOEWENSTEIN CO.,

160 N. LA SALLE-ST. RAN. 4449.

Attractively Priced

665 Grace-st., 4-5-6 rms.; sun and sleeping porches; 1 block west of Lake Shore drive. Agent on premises or phone Buckingham 1855.

1016 Hollywood-av., 5-6-7 rooms, ½ blk. west of Sheridan-rd.; view of lake; unusually well arranged large rooms; sun and sleeping porches. Longbeach 1855.

6334 SHERIDAN-RD.

Ideal residential location, overlooking lake. Beautiful 6 rooms, 2 bath apts., $105-$115; 3½ rooms avail. Oct. 1st, $60-$65. Natural fireplace. Elevator bldg. See janitor or Bowers & Co., 4642 Broadway. Lon. 8833.

5 ROOMS, $42.50.

6320 N. Mozart. Devon-Western district; light, airy, nearly new bldg. Janitor or

RAYMOND REALTY CO.,

1569 Howard-st. Briargate 1668.

. . . . A DISTINCTIVE ADDRESS . . . . for discriminating people.

180 E. Delaware

4 AND 5 ROOM HOMES. MR. RYAN, Res. Mgr. Whitehall 5100.

3½-4 ROOMS, $35 UP.

4892 N. Ashland-av., cor. Ainslie-av. Inador beds, free gas, refrigeration. Agent on premises or call C. Devos, Sunnyside 3995. H. E. Vetter & Co., 4707 Broadway. Lon. 7146.

FRENCH NORMAN TYPE.

5 rooms; new bldg.; an elegant home, LARGE GALLERY, Tiffany walls, dome ceilings, col. tile bath, CEDAR CLOSET, tile kit. 2300 FARWELL-AV.

ATTRACTIVE RENTALS.

5810 WAYNE-AV., 4 rms., light and airy. 843 CRESCENT-PL., nr. Sheridan, 4-5 rms. Inador bed, elec. refrig.; newly dec. Janitor on prem. or Thos D. Bell, Longbch. 0489.

736 BUENA-AV.

8 lrg. lt. rms.; detached bldg.; slpg. porch, 3 baths, 2 outside porches; decorate to suit; ½ blk. from lake and park. L. V. 5371.

3½-4 ROOMS—$35-$45.

6201 Glenwood-av., cor. Granville. Very fine apts. Free refrig. Priv. rear porch. H. E. Vetter & Co., 4707 Broadway. Lon.7146.

4-5 SPACIOUS ROOMS.

Ideal location, 1 blk. Edge. Beach hotel, lake and Berwyn L sta. Reas. rent. Agent at bldg. 5325 Kenmore-av. Edgewater 1442.

NEAR NORTH SIDE.

Desirable 6 rms., 2 baths, sun room, side porch; reas. 1338-42 N. Dearborn. Del. 5337.

1108 PRATT-BLVD.

4 and 5 room apts. Elec. refrigeration. Lake at back door. Reasonable rentals.

4005 SHERIDAN-RD.

5 rooms, 2d and 3d; near Sheridan L, surface, and bus; elec. refrig. Reduced to $40.

3300 LAKE SHORE-DR.

6 rooms, 3 baths; beautifully appointed. Built as co-op. Reas. rentals. Buck. 1984.

RESTRICTED APT. BLDG.

4 rms. canv. walls; tile bath; rollaway bed; free Frigid. 2061 Home-av. Sheld. 9776.

1507 GRANVILLE-AV.

5 rooms, all new and modern. Agent on premises or call Randolph 6171.

1619 FARWELL-AV.

4-5 rms., modern and beau decor.; free refrig. Agt. on prem. or call Randolph 6171.

6 ROOMS, 2 BATHS.

Newly dec.; large closets, porch, yard. G. E. refrig.; blk. to L, lake. 1212 Lunt-av.

5 EXCEPTIONALLY LARGE,

light rms., 2 pchs., in 3 apt.; elec. refr.; exc. trans. 725 Brompton-av. Buck. 0777.

REAL HOME—4 AIRY, LIGHT, STRICTLY mod. rms. with in-a-dor, G. E. refrig., cedar closet; conven. transp.; cozy; immed. poss.; reas. 4839 N. ASHLAND. Agent on prem.

5 RMS.—1 BLK. FROM LAKE; REDEC. TO suit; very reas. rent. 1616-18 Juneway-terr.

NORTHWEST.

General List.

MODERN HEAT'D APTS. AT LOW RENTALS

3215 Francisco, 3-4 rms., free refr. $30 up

2051 N. California, lovely 2-3 rooms. $25 up.

2700 Sacramento, Eng. bst. & 5 rs.$22.50 up

3710 Wrightwood, 4 lg. rs. and sun p.$27.50

4746 Kilpatrick, 5 rs., tile b., free refr.$40

2373 Newland, 4 lg. rs., free refr....$32.50

3400 Augusta, very lg. 3-3½-4 rs. $27.50-$30

One, Two, and Three Rooms.

3½ ROOMS, $30-$33.

5039 N. Springfield-av. New building; electric refrigeration. Near parks, schools, churches. Agent on premises.

Four, Five, Six Rooms, and Larger.

2107 LE MOYNE, 5 AND 6 RMS. $27.50-$30

2157 Alice-pl., 5 rms......................$30

3609 Iowa, 4 and 5 rms., elec. refr..$28-$35

5806 Fulton-st., 5 rms., elec. refrigeration

Rowe & Whitman, 431 S.Dearborn. Har.1200.

$25—4438 N. SACRAMENTO.

6 lge. modern rms., 2d., slp. porch, sun par.; nr. L, car line. All new. dec.; furn. ht. Herman Brown Co., 3636 Lawrence.Irv.2840

2905 SHAKESPEARE-AV.

4 and 5 room apts., all outside rooms, G. E. refrig.; low rentals; immediate possession. Janitor on premises.

4542 N. CENTRAL PARK.

6 ROOMS, ELEC. REFRIG., $37.50. AGENT ON PREMISES OR RAND. 4449.

2956 N. WASHTENAW-AV.

Newly decorated 4 rm. apt., $35; elec. refrigerator; good transp. Pensacola 8610.

4 ROOMS—DIVERSEY MANOR APTS.; newly decorated; bargain rate. Agent on premises. 2763 N. SAWYER-AV.

6 RMS., H. W. HT., SLP. PCH., $30. 3145 N. Drake-av. Also 6 rms., stove ht., with garage, $25; 3655 McLean-av. Albany 3269.

— — — — 4258 N. KEDVALE-AV. — — — —

5 rm. corner apt., also 4 rms., reas.; free refrig.; large outside rms. See Gustafson.

3028 EDGEWOOD—4 LARGE LIGHT RMS.; free refrig. $40. Randolph 3477.

5 ROOMS—FURNACE; REAS.; COR. BLDG. 2127 Point-st., nr. California.

BUNG. APT., 5 RMS., SUN-SLP. PCHS., 2 car gar., furn. ht. $35. 3849 N. Richmond.

5813 N. ST. LOUIS, 2D—MOD. 5 LGT. RM.; stm. ht., elec. ref., shwr. Reas. Jun. 1513.

WEST.

General List.

3101 W. CERMAK-RD.—NEWLY REMODeled and decorated. Tile bath. Steam ht. 3, 4, 5, and 6 rooms. $23 to $35 month.

One, Two, and Three Rooms.

Renters Wise, Capitalize

2 ROOMS, $25. 3 ROOMS, $30. Mech. refrig., in-a-dor beds, Mgr. in bldg. Near all transportation and park.

5700-10 W. LAKE-ST.

2 RMS.—EL. REFRIG.; NEW. DEC.; FREE gas; exc. trans.; reas. 4842 W. Madison.

WHY PAY MORE? 3 RM. APTS. $15-$17.50; new dec.; steam ht. 2518 Washington-bl.

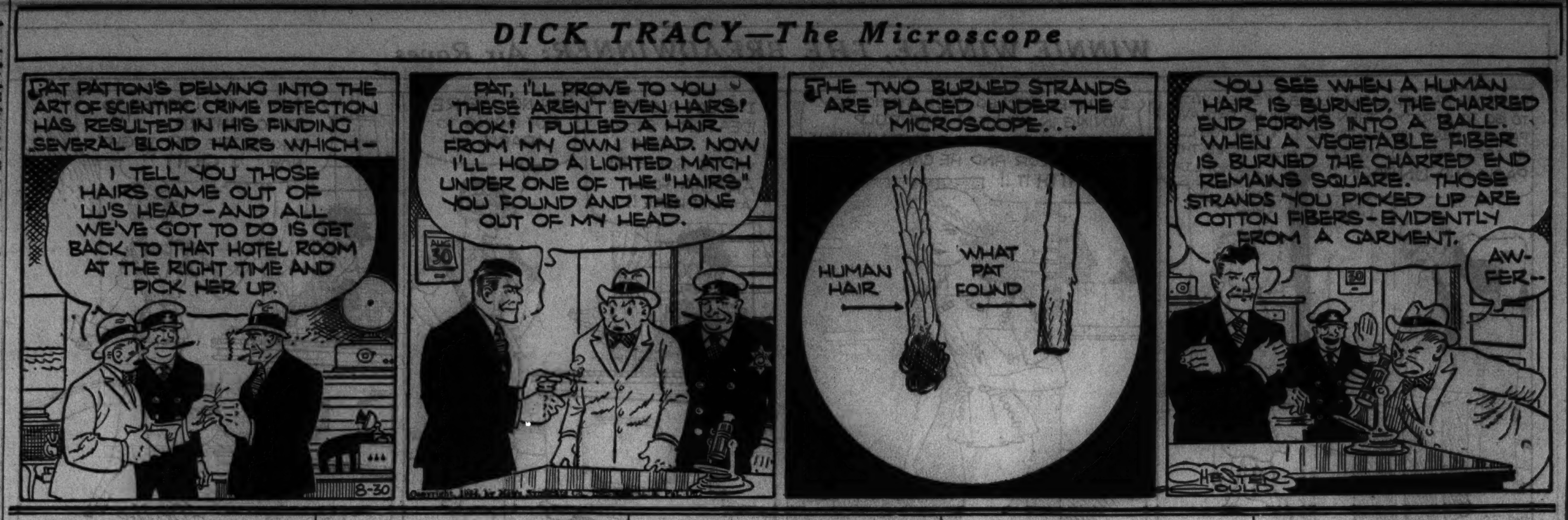

TO RENT—APARTMENTS.

WEST.

Four, Five, Six Rooms, and Larger.

4-5—FINEST IN AUSTIN; NEW ULTRA-modern master bedrms.; ex. bed; tile shr.; 4-6 closets. All trans. Reas. 224 N. Pine-av.

$15 MO.—5 RM. APT.; BATH, HOT WATER. Van Buren-Des Plaines; suit rooming. E. F. Lindop, 40 N. Dearborn, R. 702. Ran. 7382.

4510 LEXINGTON—MOD. 5 RMS.; STOVE ht.; newly decor.; good trans.; $16; adults.

WARREN-OGDEN—6-7 RMS.; STEAM; PK. view; $25-$30; good trans. Hay. 3758.

2142 VAN BUREN—5 R. APT. JAN. SERV. Steam, new decor.; $30. Haymkt. 3296.

SIX OR SEVEN RM. FLAT; HOT WATER heat; good transp.; $40. Canal 7975.

4 LARGE COR. ROOMS—BATH, ELEC.; clean. 3356 W. Harrison-st. Seeley 1910.

MOD. 4 RM., SUN POR.—1 FL.; H. W. HT.; reas.; gd. tran. 235 N. La Crosse. Col. 2673.

TO RENT—APARTMENTS—SUBURBAN.

NORTH.

Evanston—19 minutes to loop.

MICHIGAN-LEE BLDG.

940-50 Michigan-av.; 1 block lake; beau. 5-6 room apts.; 2 baths; natural fireplace; free gas and refrig.; finest residential section. See janitor on prem. Greenleaf 8131, or JOHN C. BOWERS & CO., 4642 Broadway. Longbeach 8833.

WEST.

Oak Park—16 minutes to loop.

$40—4 RM. APT.; FREE REFR.; NR. HIGH schl. and Lake-st. L. 133 N. Scoville.

$37.50—4 RM. APT.; ELEC. REFRIG.; NR. Lake-st. L; Wash.-blvd. 24 N. Austin-blvd.

42 ADAMS-ST., 3 ROOMS, 1ST.—ELEC. refrig.; quiet residential section. Col. 0600-1.

TO RENT—FURNISHED APARTMENTS.

(See Also Hotels and Apartment Hotels.)

SOUTH.

$35 1-2-3 RMS. $55
5493 CORNELL. 5200 HARPER.
7106 EUCLID.
Poss. now; I. C., bus, surf. trans.; near Jackson park.
RALPH H. WOODLEY.
1638 E. 55th-st. Open eves. Hyde Pk. 2187.

1-2 ROOM KIT. APTS.
Beaut. furn. new bldg. Complete 24 hr. hotel and switchboard service. Free gas, light, refrig., and daily maid service; $9 up. ENGLEWOOD ARMS HOTEL, 824 W. 62d-st.

5514 BLACKSTONE-AV.
BLACKSTONE MANSIONS.
1-2-3 rm. spacious kitnt. apts., artistically furn. Also unfurn. Near all trans., lake. SPECIAL RATES TO FAIR VISITORS.

NEWLY FURNISHED MODERN APTS.
6600 Stewart, 2 rms. $40
6640 Yale, 4 rooms $50.00
6400 Normal, 1-2 rms., hotel serv. $40-$60
Englewood 3000. Agent on premises.

ALL NEW, FURN. 1-2-3 R. APTS.; GAS, linens, elec. lt., refrig. free; $32.50 mo. up. 4711 Drexel-blvd. Phone Kenwood 3510.

2 RMS.; BEAU. FURN.; NR. I. C. AND lake; very reas. So. Shore 1908.

COMPLETE SERVICE; QUIET; L. SURF., R.I., bus; cut rates. 6613 Normal. Nor.6010

6 ROOMS—BEAUT. FURN.; REAL HOME; best barg. 1157 E. 54th-st. Dor. 1515.

CARLTON APT. HOTEL—2 ROOM KITNT. apts.; refrig.; quiet; reas. 6440 Woodlawn.

2444 MICHIGAN-AV.—1-2 ROOMS, KITCH. private bath, free gas, elec. $3-$7 a week.

DE LUXE 2¼-3¼ OUTSIDE APTS.; 2 BEDS; $32.50 up; I. C., surf. 1410 E. 70th-st.

SOUTHWEST.

DINETTE APT. 3-3½ RM.; HIGH GRD. furn.; Wilton rugs, ext. roll bed; elec. ref.; free gas, elc.; shwrs. 6202 S. Troy. Rep.6550

NORTH.

1140 N. LA SALLE-ST.
1½-2-2½ ROOM APTS.
RENTAL, $29 UP.
Investigate our new plan of furnishing, which permits one to own a complete set of our new, modern furniture by paying a small additional sum monthly.
FREE GAS AND REFRIGERATION.
8 STORY BLDG., 24 HR. SWITCHBOARD.
JOHN T. WHEELER & CO. LIN. 5900.

SHERONE APTS.
4423 SHERIDAN-RD. LONGB. 0800.
1-1½-2-3 rm. apts., furnished; radio, light, gas, refrig.; near all transportation.

NEW AINSLIE APT. HOTEL, 1062 AINSLIE. 1-2-3-4 R. New and modern conveniences. Complete service. All transportations. $35 up. Phone Longbeach 5780.

4554 MALDEN—$8 WEEK.
High class apt. hotel; 1 rm. kitch. apts.; new. dec.; frigid., maid, linens; bus to door.

4363 KENMORE—ALL NEW.
$8 wk.; lovely 1½ rm. kitch. apt.; new. dec.; frig.; hotel ser.; spac. lobby; nr. L.bus.

1 Rm. Pullman Kit., $35 Up.
596 Hawthorne-pl., at Broadway; very attractive; everything furnished. Buc. 0147.

922 GLENGYLE-PL.—6 R.; COMPLETE; 2 baths, G. E. refrig., gar.; ½ blk. lake; nr. bus, L, surf., schls., churches; reas.Long. 2727.

BEAU. FURN. 3 ROOM APT.—ELEC. REfrig., shower; extra in-a-dor; $47.50 complete; good trans. 813 Cornelia. Well. 6116.

4-5 RMS.—2 BDRMS.; COMP. FURN.; twin beds; elec. refrig., $40-$45. 2848 Seminary.

STREETERVILLE APTS., 195 E. CHESTnut—1-2 rm. apts. by day or week; $10 wk. up; walking dist. to loop; 10 min. to Fair.

1824 NORTH PARK-AV. [1800 NORTH].—1½ blks. Linc. pk.; 2-3 rm. kitnts.; comp. serv., inc. maid, ldry., refrig., gas; $37.50 up.

2124 HUDSON
New bldg.; 1 rm. kit., hotel serv., elec. refrig.; 2 blks. W. Clark. 2100 N.; $30 up.

3 RMS., BEDRM., LIV.RM., KITCH., BATH, gas, light, el. refrig.; linens twice wkly.; $35. Inquire 1344 Argyle, office bsmt. frt.

LUXURIOUS FURN. 5-6 RM. APTS., ALL outside rms., nr. L, lake. $57-$75, incl. gas, lt., refr. 6202 Lakewood, cor. Granville.

6 ROOMS—WELL FURNISHED; STEINWAY Grand; Oriental rugs; near Sheridan-rd. and Bryn Mawr L sta. Ph. Longbeach 1841.

4 RMS., SUN P., ELEC. REFRIG.; NR. H. S.; reas. 4355 N. Ashland. Buck. 5777.

BEAU. 3 RMS., COR., GRAND PIANO, RAdio, $95. 1100 N. Dearborn. Del.2616 bef.12

BEAU. STUDIO APT. IN OLD WORLD ATmosphere; tile bath. L'Aiglon, 22 E.Ontario

OVERLK. LINC. PK., LAKE—4 SPACIOUS rms.; comf. furn.; attrac. rent. Bit. 7274.

4 RMS., COMP.; FRG., SHOWERS; $50-$55; ½ block beach, L, bus. 1333 Touhy-av.

6 RS.—NR. LAKE; NICELY FURN.; COMP. G. E. refg. Call 4636 Clarendon. Edg. 4110.

ATTR. 4 RM. APT., WELL FURN. IMMED. poss. 5400 N. 1403 Rascher. Sun. 7275.

420 FULLERTON—FULLERTON PLAZA; 1-2-3 rm. apts.; best trans.; 15 min. loop.

SUBLET 2½ MOD. RMS.; NICE FURN.; exc.; reas. 2828 Pine Grove-av.

5827 RIDGE—ATTR. 2 RMS., REFR., GAS, elec. $7-$8 wk. Bryn Mawr L. Edg. 0959.

NORTHWEST.

2-3 RM. APTS.—NICELY FURN.; EL. REF. Train and surface trans. 4822 Montrose-av.

PALMER MANOR APTS.—2936 PALMER-st., 3 rm. apts.; maid; elev. serv.; refrig.

4 RM. FLAT—FURN. OR UNFURN.; HTD.; reasonable. Dentist. 3130 Fullerton-av.

WEST.

JACKSON-BLVD. GABLES,
3412 W. Jackson, 1-2 rm. furn. kitchenette apts.; linen, maid service, gas, electricity and refrig. free. Pr. Van Buren 0107.

OAK PARK CHATEAU—1-2-3 R. KITS.; $40-$75; tw. beds; 24 hr. swbd.; best tran.; gentiles. 330 N. Austin-blvd. Vil. 8500, Aus. 1417.

SUBLEASE 5 RMS.—WELL FURN.; REF., pch., yd.; reas. 320 S. Hamlin. Ked. 4150.

WANTED—TO RENT—APARTMENTS.

YOUNG MAR. CPL.—WT. SM. FURN. KITN. in hskpg. rms. in refined place; not over $37.50. Ph. Adams, Harr. 4554 this week.

TO RENT—STORES.

South Side.

LGE. STORE—NR. S. S. TRANS. CORNER; gd. for tavern or other bus. Stew. 1615.

North Side.

HEATED, $55.00 WITH LIVING QUARTERS. 1249 Loyola-av.; nr. L sta. allan e. mcdonnell, inc., 6530 Sheridan-rd. Shel. 8300.

Northwest Side.

4372 ELSTON-AV.—NEXT TO THEATER; good retail block. Franklin 0802.

Suburban.

STORE, BASEMT. AND GAR.—IN LAKE and Marion dist. 1135 Westgate, Oak Pk.

STORE, 20X60, WITH LIV. QUARTERS; near schl.; rent $25. Ph. Village 9201.

TO RENT—OFFICES AND SHOPS.

Central.

OFFICE, STUDIO OR DISPLAY SPACE—P. O. in bldg.; low rent. Edwin J. Bowes Jr. & Co., 154 E. Erie-st. Whitehall 6026.

OFFICE, DESK MAIL OR PHONE ONLY—Steno.; clubroom; no lease; $3.50-$30.

ENTIRE 6TH FLOOR, 201 N. WELLS BLDG.

WESTMINSTER BLDG., 110 S. DEARBORN. Exceptionally desirable daylight offices. Frankenstein & Co., Central 5753.

140 N. DEARBORN-ST.—
Mail, phone, desk, private office, Stenog. serv. Any combination des. Apply Rm. 910.

FURNISHED PRIVATE OFFICE, $20. SEC'Y AND PHONE SERV. INCLUDED. 83 W. WASHINGTON-ST., ROOM 420.

LRG. PRIV. OFF., FURN. OR UNFURN.; $20-$25 mo. Spacious desk sp., $10; rent incl. recept., phone serv. 330 S. Wells.R.702

PHONE AND MAIL ADDRESS, 24 HOUR serv. Rm. 601, 333 N. Michigan. Fra. 7100.

TO RENT—OFFICES AND SHOPS.

Central.

If You Have a Fall Lease—

We can arrange to give you NOW the benefits of Summer air-conditioning in Tribune Tower. Whether it's 95 or 100 on the street your office will be cooled down to a comfortable 70 or 75 degrees. Better health, better work, better disposition. Come over and prove it to your own satisfaction. You'll find the price right and the location ideal.

TRIBUNE TOWER
435 N. Michigan.
OFFICE: ROOM 1229. SUP. 0100.

140 N. DEARBORN.
LOW RENT.
High class bldg.; light 3 sides; offices furnished and unfurnished; single and en suite; also telephone connection for unfurnished offices. Apply Room 910.

— — — 140 N. DEARBORN-ST. — — —
Will rent reasonably attractive newly furnished suite consisting of one large room, 425 sq. ft., containing 10 desks, 4 large private offices and reception room. All outside rooms. Apply Room 910.

32 N. STATE, S. W. CORNER WASH.—Attractive offices, north light; night service; center loop; single room fur., $20; with reception rm., $35 up; beautiful desk space, phone, steno. SWIGART & CO., Room 601.

30 N. LA SALLE—
Single office, carpeted, well furnished, good light; $35 to $45. Phone Dearborn 1776. JUDSON F. STONE, AGENT.

CORNER OFFICE—$25.
2 priv. offices; recept. room, larger space priced accordingly. 20 E. Jackson. Harr. 7490.

PRIV. OFFICES, DESK AND DISPLAY space, with or without steno serv., $10-$60 mo. Rm. 1600, 80 E. Jackson. Ph. Har. 6247.

FURNISHED PRIVATE OFFICE—
Large room; good light; $15 to $25. ROOM 1001. 203 S. DEARBORN-ST.

TO RENT—MANUFACTURING PROPERTY.

20C PER SQUARE FOOT.
DAYLIGHT FLOORS.
½ mile from "Loop."
5,000, 10,000, 25,000 SQ. FT.
Spkld. bldgs., heavy flr. loads, pass.-frt. elev.
A. L. MILTENBERG & CO.,
29 S. LA SALLE. RANDOLPH 0334.

N. W. SIDE — 1 STORY DAYLITE MFG. bldg.; 4,000 sq. ft.; truck ent. Cen. 5753.

FACTORIES AND WAREHOUSES—
INDUSTRIAL LOCATING CO. HAR 1200.

— — — 2732 INDIANA-AV. — — —
9,300 sq. ft.; daylight. Midway 4640.

TO RENT—FARMS.

20 ACRES—NEAR LA GRANGE; BLDGS., poultry plant, fruit, tools. Ph. Col. 0779.

STORE AND BAR FIXTURES.

STORE FIXTURES OF EVERY KIND—NEW or used. Tavern fixtures. Big supply on hand. World's Fair equipment. Sell or rent. Lowest prices. Easy payments.
CHARLES BENDER CO.
608-614 N. Wells-st. Superior 2361.

ICE BOX, NEW; REFRIG. CTRS., 3 TOLEDO scales, Nat. cash reg., shelving, blocks. Gro.-mkt. fix. Owner, 6448 North-av.

USED DISPLAY FIXTURES, REFLECTORS. Natl. Cash Reg., floor, wall cases, racks. We buy and sell. 39 N. Halsted. Hay. 2730.

6 FT. DISPLAY CASE, PLATE ON PLATE; cost $225; sell 1-3. Belmont 10045.

PERMANENT WAVE MACH., $50; DRYER, $15; mirrors, cheap. 1120 N. Wells-st.

8 FT. ALL PORC. DISPLAY COUNTER, INclud. refrig. unit; cheap. 220 W. Huron.

SUITABLE FOR DRUG, LIQUOR, ETC.—SECtions. Sacrifice. Linc. 7620. GLICK.

TAVERN FIXTURES—MODERNISTIC. Ryan's Tavern, 3140 S. Morgan.Yards 0523.

24 IN. VENTILATING FAN, SMALL ADdressing mach., office safe. Wabash 3615.

COMP. STOCK OF TAVERN-STORE FIXTS. —Immed. del Farber Co., 2659 Lincoln-av.

BUSINESS DIRECTORY.

Building and Remodeling.

REMODEL NOW—WE CAN NOT BE UNDER bid, we spec. brick work, foundations, conc. walks, chimneys, gar., roofing, brk. siding. Hunter, 1528 Melrose. Graceland 3577.

PLASTERING, CEMENT WORK, GENERAL repairs, decorating; reas. Wentworth 2697.

Cameras and Optical Goods.

DE VRY—35 M. M. MOT. PIC. CAMERA wtd. Inq. M. Fisher, 2143 Burling-st.

Q. R. S. DE VRY MOVING PICTURE CAMera. Kodak projector. Reas. Pull. 6944.

Carpet and Linoleum Laying.

CARPET AND LINOLEUM LAYING AND repair service by exp. layer. Reas. Pal. 2898.

Coal, Coke, Wood, Fuel Oil.

MORROCO COAL $4.75, RANGE $5.75, MINE run $5.75, egg or lump $6. Morris Coal & Mining Co., 369 Burlington-st., Riverside. Phone Lawndale 0601, Riverside 6123.

MINE DIRECT, $4.75; 2 IN. SCRNGS. M. run, $5.75; egg, lump, $6. Atlan. 2295.

Exterminators.

$1.50—BEDBUGS, ROACHES EXTERMInated. Work done quickly and thoroughly. ACE SERVICE CO., Diversey 6262.

$1.50—BEDBUGS, ROACHES PROMPTLY, successfully eliminated. Div. 1824.

Furniture Repairing & Upholstery.

YOUR OLD SET UPHOLSTER., REFINISH., beaut. modernistic style, 1st class work, guar.; low price; mattresses rebuilt and modernized, $2.75 up. Calumet 4963.

Moving, Storage, and Hauling.

ESTABLISHED 36 YRS.; RELIABLE MOVers; $2 rm.; pianos, $3.50; or estimate; insured; covered vans. KEDZIE 5178.

LOCAL OR WITHIN 500 MI. RADIUS, 7½C mi. insured. Storage. Monroe 2146.

W. HEUER CO.—EXP., CAREFUL MOVERS. Low as $1 per room. Graceland 4946.

$2 PER RM., 17 YRS. SATISFACTORY serv. Piano, $3.50. Clos. trucks. Nev. 4687.

LOCAL LONG DISTANCE—TO FROM ALL points, 7½c mile; rel.; ins. Seeley 6482.

CRIPPS EXPRESSING CO.—LONG DIST. shipping. Reas. 909 N. Bliss. Linc. 8775.

LOCAL, LONG DISTANCE; UP TO DATE insured vans; all points east. Drexel 7400.

CAREFUL EXP. MOVING AS LOW AS $5; with guarantee. Call Spaulding 8514.

21 YEARS RELIABLE, COURTEOUS MOVing; $2 rm.; piano, $3; ins. Kedzie 4169.

30 YRS. OF SATISFIED CUSTOMERS—$2 rm.; piano, $4. Ins. Van Buren 9059.

WE MOVE YOU ANYWHERE—ESTIMATES free. For quick service call Seeley 5548.

Paints.

BANKRUPT R. P. SALVAGE PAINT AND distress paint sale; nationally adv. paints; varnish, Nu-Enamel at ½ price. Paint Exch., 1557 Milwaukee, 2274 Elston, 201 E. 63d-st.

DUPONT—DUCO LACQUER, ENAMELS, $1 gal. up. 1930 S. State. 926 Irving Park.

Painting and Decorating.

PAINTING, DECORATING — BATHROOMS enameled, $4.50; paperhanging, 30c roll; kitchens enameled, $5; ceilings calcimined, $1 up. Wentworth 0827.

1ST CLASS PAINTING AND DECORATING work. Reas. price. Wellington 3504.

PAINTING, PAPERHANGING, FIRST CL. mechanic. Day or contract. Lin. 2745.

Piano Tuning.

PIANOS TUNED $2; 21 YEARS' EXPER. repairing reas.; guar. work. Repub. 5218.

Roofing Service.

RECOAT., 2½C SQ. FT.; PATCH 4 LEAKS, $3; guar. Western Roofing. Nevada 5615.

Rug Cleaning and Repairing.

9X12, $1.75. LIKE NEW. BOTH SIDES. Cleaned thru and thru. Gluesized, $2.25. Lincoln 0134. The Federal. [Est. 29 yrs.]

9X12 CLEANED, BOTH SIDES, LIKE NEW, $1.75. Russ ins. RELIANCE, Lincoln 6397.

AUCTION SALES.

WILLIAMS, BARKER & SEVERN CO.—
Furniture, Carpets, General Household Goods. 229 S. Wabash. General Auctioneers. Telephone Harrison 3777.

REAL ESTATE FOR SALE.

APARTMENT BUILDINGS.

South Side.

2 STORY FRAME, 5-6 RMS.; FRAME; gar. 5038 S. Carpenter. $3,000. Stew.3601.

North Side.

DE LUXE 3 APT., 4 YRS. OLD, 3 MASTER bedrms., 2 tile baths, tile kitchen, breakfast room, electric refr., brick garage, good trans. $5,000 cash, mortgage for balance. ADDRESS P M 201, TRIBUNE.

TEACHERS ATTENTION—INVEST YOUR money safely. We are liquidating N. and N. W. Side foreclosed property. Ran. 0960.

18 APT. BLDG. IN RAVENSWOOD; COR.; 100% rtd.; price $35,000; $10,000 cash req. For particulars call Briargate 1234.

A REAL BUY IN A 3 APT. BRICK, WEST Rogers Park. Rogers Park 8130.

Northwest Side.

6 YEAR OLD 12 APT.—8 3½S AND 4 4S; good location; all rented. Original bond issue $55,000; today $21,000; terms. Address P K 577, Tribune.

2 FLAT—$3,500.
THE BARG. YOU HAVE WAITED FOR. Frame, 4 rm. apts., brk. gar. 2944 Montrose.

MTGE. HOLDER WILL LIQUIDATE 1½-story frame, 4-5 rms., furnace. 50 ft. lot, $3,600. 5063 Avondale. For appt. Pen.8610

West Side.

$7,850 PRESS. BR. 3 APT., 6 RMS. EACH; elec. ref., steel const.; $2,500 required; on Jackson-blvd. w. of Garfield Pk. Aus. 3121.

2 FLAT BRICK—5 AND 6 ROOMS NEAR L and surface; widow will take $900 for equity; broker. Address B F 100, Tribune.

BUSINESS PROPERTY.

South Side.

8134 STONY ISLAND—50 FT. BUS. FRONT. Modern., 6 rm. brk. res. Cash sacr. Terms.

COR. BLDG., EST. TAVERN, LIVG. RMS.; 8 liv. r., 2d fl. 1101 W. 47th. Yds. 1358.

Southwest Side.

MUST SELL MY CHOICE BUSINESS COR. at the "L" and busy intersection of Cicero and 22d-st., now occupied as a cafe. Sacr. for $12,000, tms. Address O A 74, Tribune.

HOUSES.

Southwest Side.

ONLY $550 DOWN BUYS
This fine corner 5 rm. brick bungalow, located at 5600 S. Trumbull-av. It's open for your inspection, 9 a. m. to 9 p. m. today. 2 car garage, built-in-tub, shower, beaut. dec., outside newly painted. Balance payable $39.60 a month. See it today.
F. H. HALVORSEN CO., 3145 W. 63D-ST.

North Side.

AN EXCLUSIVE HOME IN PETERSON WOODS, 6 rms., large living rm., natural fireplace, 2 baths, tile, oil heat, beautiful yard, garage. Sacrifice for quick sale. No dealers. Address P J 401, Tribune.

OWNER LEAVING CITY OFFERS 7 ROOM frame home, Ravenswood; oil heat, 2 car gar., A1 condition. Yard for children. Near all trans. Longbeach 0776.

$1,600 CASH—BUYS 6 RM. BRICK BUNG.; lge rms., tile bath, h. w. ht., gar. Ainslee nr. Calif. Pr. $6,900. Nelson. Longb. 7150.

BARGAIN—5 RMS., ARCH DOORS; NEAR park; all trans. $3,350; $500 c. Rav. 0380.

Northwest Side.

SELL OR EXCHANGE—MY TWO HOUSES on 145x150 ft. lot. Corner Normandy and Byron-st., near Irving Pk.-blvd. Apply at 3906 N. Normandy-av., 1st.

NAME YOUR PRICE AND TERMS!
Look at 5622 N. Overhill; 4 rms.; frame; good condition; wide lot. Kildare 2421.

VACANT.

Northwest Side.

IMPROVED $3,000 LOT FOR $300 CASH; taxes paid; nr. Crawford and Oakton and "L" station. Hollycourt 4972.

REAL ESTATE—OAK PARK—AUSTIN.

MTG. HOLDER WILL SAC. CEN. OAK PK. 5 r. bung. like new; 2 bl. to Lom. L sta.; H. W. ht.; side dr. to ht. gar.; taxes $112; $5,500. Pilgrim, 5637 W. Lake. Aus. 1680.

REAL ESTATE—MFG. PROPERTY.

SWITCH TRACK PROPERTY—ON CRAWford-av., near Devon. Bargain. Call owner. Beverly 3185 after 4 p. m.

REAL ESTATE—SUBURBAN—SOUTH.

General.

5 ACRE FARM.
4 rm. hse.; only 3 yrs. old; good well, elec., 75 ft. pltry. hse.; 1 blk. from Lincoln-hwy., 1 mile west of Harlem-av.; only $150 cash, bal. easy. Address B D 529, Tribune.

2½ ACRES.
In New Lenox, Ill.; 4 rm. hse., good well, elec. in hse., lge. pltry. hse.; will sell cheap; $150 cash and $20 per month; a real bargain. ADDRESS B F 467, TRIBUNE.

Beverly Hills—24 minutes to loop.

6 RM. HOUSE, LOT—50X180; BARGAIN. 9145 Hoyne; owner. Call 2 to 5 p. m.

REAL ESTATE—SUBURBAN—S. W.

General.

2 ACRES BLACK LAND—GAS, ELEC., roads; near station; good sub. service; bargain; terms. Address A Y 525, Tribune.

REAL ESTATE—SUBURBAN—NORTH.

Evanston—19 minutes to loop.

SPANISH BRICK HOME—BEAUT. 11 rms., studio liv. rm., 3 baths; lovely grnds., summer hse., 2 car built-in gar.; oil ht.; cor. lot, 50x150; selling for fraction of orig. cost or rent $200 mo. Must see to appreciate. 625 Ridge-blvd. Greenlf. 7196.

6 RM. HSE.—SLP. PCH.; H. W. HT., $7,500. Smart & Golee, Inc., Rog. Pk. 0271.

Wilmette—22 minutes to loop.

EAST SIDE—6 RM. BRICK; OIL HEAT; 3 porches; perfect cond.; easy terms. Quinlan and Tyson. Rogers Park 2617.

REAL ESTATE—SUBURBAN—N. W.

General.

— — — YOUR SUBURBAN HOME — — —
If you've saved something for the day when you might give your family the home and health to which they are entitled—wait no longer. Here in Westwood you can have, at greatly reduced prices, a mod. 5 or 6 rm. brk. home, wooded lot, h. w. ht., gar. Small down paymt.; very easy terms. All imp. in. No assess. Excel. transp. Come to the bungalow office of the owners. Take Harlem-av. to George-st. [at 2900 North], turn ½ mi. West to N. W. cor. 77th court and George.
WESTWOOD CORPORATIONS.
2900 N. 77TH-COURT. RIV. GROVE 1650.

Arlington Heights—33 min. to loop.

5 RM. ENGLISH COLONIAL SHINGLE HME. 150 ft. frtg. on 2 main hwys.; water, elec., paving; ideal small chick. or truck farm. $2,350, $200 down, $25 month. State 3861.

6 RM. BRK. HSE.—GAR ATT., 4,500, TMS. Arlington Heights Realty Co. Phone 685.

Barrington—47 minutes to loop.

NEED CASH QUICK; ULTRA MOD. 8 RM.; built 1929; 40 acres; $4,000 cash; mtg. $8,000. Ralph Jackson, 77 W. Washington.

REAL ESTATE—SUBURBAN—WEST.

General.

FOR QUICK SALE—$1,150 BUYS REPOSsessed partly finished 3 room cottage; has gas and electric; 1 acre good land; convenient to electric car at Warrenville. Can be made into a comfortable home at small cost. Only $150 cash, $15 mo. Oscar E. Taylor, 5665 Madison-st.

SMALL TRACTS NEAR DOWNERS GROVE. $1 down, $1 per week. Room 854, 222 West Adams-st.

Lombard—31 minutes to loop.

NICE 4 RM. BUNG., GAR., LARGE LOT. station 2 blks. $1,600. $250 cash. H. A. Hover, 10 St. Charles-rd. Ph. Lomb. 1100.

Oak Park—16 minutes to loop.

(See Real Estate—Oak Park, Austin.)

REAL ESTATE—SUMMER RESORTS.

SACRIFICE ACCOUNT DEATH—LARGE lake front cottage; nr. Antioch; 95% finished; pr. $2,250. Address P J 90, Tribune.

PISTAKEE LAKE RESTR. LOT; ALL IMP.; $400; terms. Address P D 47, Tribune.

REAL ESTATE—SUMMER RESORTS.

HOMESITE IN THE WOODS
Extra wide deep lot, with 6 trees at beautiful lake, sand beach; less than 2 hrs. drive to Chicago; price only $200; terms $10 cash, $5 month. Address B G 156, Tribune.

WILL SELL MY SUMMER HOME IN SO. Wisc., 55 miles from Chicago on spring fed lake; beautiful surroundings; 4 large rooms; screened porch; inside toilet; good well; restricted; $850; terms; $250 cash, bal. mthly.; no agents. Address A Y 163, Tribune.

WEST SIDE LUMBER CO. WILL DISPOSE of summer cottage, 4 rms., large screened porch, inside toilet; on spring-fed lake, 35 mi. n. w. of Chicago. Bargain. Terms. Address A K 196, Tribune.

IDEAL SPOT FOR BOYS' OR GIRLS' CAMP or club; in good repair; room for 75; fully eqpd.; between two lakes on shore of Plum Lake. Retiring; will sell cheap. Address Box 121, Sayner, Wis.

$71 BUYS IMPROVED LAKE LOT SUITable for bldg., 36 mi. N. W. of Chgo. Natural sand beach. No assessmts. Also barg. cottage. Terms. Address A K 200, Tribune.

$475 BUYS WELL BUILT COTTAGE, screened porch; wooden lot; near Lake Michigan; 5 miles to Michigan City; gd. water and trans. Address P H 416, Tribune.

REPOSSESSED LAKE COTTAGE. LARGE scrn. porch, toilet, elect. spring fed Wisc. lake, 50 mi. Chgo. Real value $545, worth double. Terms. Address B C 598, Tribune.

MUST SELL BEAUT. SUMMER HOME, SO. Wis., 63 mi. Chgo. at Fox river, N. of Antioch; good bathing, boating, fishing, $625. Easy terms. Address P D 48, Tribune.

SACR. BEAU. WATER FR. LOT, ON FOX river N. of Antioch; gd. bathg., fishg.; $190; easy tms. Address P J 89, Tribune.

LARGE COTTAGE ON PISTAKEE LAKE—Complete inside toilet; $900, worth double; terms. Address P K 159, Tribune.

MUST SELL AT ONCE—5 RM. COTTAGE, Wis. lake, 65 mi. Chgo.; $775; terms; run. wat., elec., wooded. Address P G 99, Tribune.

$250 CASH, BAL. $15 MONTH; SUMMER cottage; fine sandy beach; hourly trans. to loop. Address P C 100, Tribune.

COTTAGE—3 RMS. AND GLZD. PORCH; furnished. Bangs Lake, 35 miles N. W. Chgo. Barg. Tms. Address B F 531, Tribune.

LGE. FOX RIVER WATER FRT. LOT, $300; $25 down, $5 per month; nr. Antioch; sandy beach. Address P G 344, Tribune.

MUST SELL COTT. ON S. WISC. LAKE; $700; cost 2 yrs. ago over $1,700; elec.; toilet. Terms. Address P D 369, Tribune.

NEW COTTAGE — NORTHERN ILLINOIS lake; 1 hour Chgo.; water, lavatory; $950; need $200 cash. Address P K 61, Tribune.

NEW DUNES COTTAGES, $200 CASH; $12 month. Address O Y 349, Tribune.

REAL ESTATE—FARM LANDS.

Arizona.

SHEEP, CATTLE RANCHES, CITRUS groves, farm land cheap for cash. Owner, 1110 Tower Bldg., 6 N. Michigan, Chicago.

Illinois.

ILLINOIS FARM BARGAINS—BUY DIRECT from owner. 403 Myers Building, Springfield, Ill.

80 AC., BY OWNER, IMM. POSS., 20 MI. e. Bloomington. Address L 94, Tribune.

Indiana.

SEE THIS 5 A., 5 RM. BUNG.—FURN. HT.; gar.; blk. to river; nr. Elkhart, $1,750, ½ cash. Higgins, 6046 S. Rockwell. Hem. 0016.

Michigan.

COUNTRY HOME—EDGE PRETTY VILlage, S. Mich.; good 8 rm. hse., elec. lt., furnace; henhse.; gar.; shade, fruit; ac. land. Only $1,150, ½ c. Address B D 368, Tribune.

58 A.—7 ROOM HOUSE, BARN, WELL, TIMber, loam; $675, $85 cash, $8 month. EVANS REALTY CO., Fremont, Mich.

100 A., S. MICH.; 300 FRUIT TREES, TIMber, creek; horses, cow, tools, feed, crop; $2,000; pt. cash. Roessler, 140 S. Dearborn.

Wisconsin.

RAILROAD LANDS IN UPPER WISCONsin. Rich clay loam soil, best in U. S. for dairy, poultry, clover, potatoes, grains, fruits, and berries. Ample fuel. Good roads, towns and market. Lowest prices, easy terms. Fine fishing and hunting. Send for booklet 53. H. S. Funston, Land Dept., Soo Line Ry., Minneapolis, Minn.

REAL ESTATE WANTED.

Apartment Buildings.

WANTED—6 APT. BLDGS. FOR CASH—Write John B. DeVoney, Frankenstein & Co., 110 So. Dearborn.

Houses.

CASH FOR S. S. BUNG. OR 2 FLAT; MUST be 1934 price; give location and details. Address P E 148, Tribune.

Miscellaneous.

WE PAY CASH FOR IMPROVED PROPERty, acres in Cook Co., defaulted mtgs., bankrupt estates that are for sale at sacrifice prices. J. H. Chandler, Purch. Dept., ROBERT BARTLETT REALTY CO., 111 W. Washington-st., Room 425.

HAVE CASH FOR 6 ROOM BUNGALOW or 2 flat at sacrifice price. Located between Western and Kedzie; 47th and 67th-sts. Lloyd Realty Co., 139 N. Clark.

REAL ESTATE FOR EXCHANGE.

Farms and Acres.

EXCHANGE OR SELL WOODED ACREAGE —North Shore; 50 min. to loop; real buy; cash or terms. Address P M 28, Tribune.

Houses.

HAVE BUNG., LOTS, CASH; WANT APT. bldg., N. or N. W. Address L 482, Tribune.

REAL ESTATE LOANS, MORTGAGES.

Why Worry About Future MORTGAGE RENEWALS?
Your first renewal with us is your last! See us about our monthly installment plan. We will make 1st mtg. loans from 5-15 yrs. on desirable Owner-Occupied 1, 2, and 3 family homes—to build, modernize, or refinance. Easy payments; reasonable rates.
Chicago Federal Savings and Loan Assn., ONE NORTH LA SALLE-ST. State 1825.

PRIVATE PARTIES WE REPRESENT HAVE 1ST MORTGAGE MONEY LOAN. If you own a brick residence or 2-3 apt. bldg. on North or Northwest Side or North Shore, communicate with us for your 1st mortgage, 6% interest; immediate action. Henry P. Kransz Co., 29 S. La Salle-st.

CHICAGOS OLDEST LOAN CO. WILL make conservative 1st mtg. loans on improved R. E. Will buy or loan on default or undefaulted mtgs. and masters certificates. Chas. Brill & Son, 111 W. Washington. Fra. 0140.

FIRST MORTGAGES ON HOMES TO BUILD, modernize, refinance. Reasonable rates. 12 year loans. No renewal or renewal charges. First Federal Savings and Loan Assoc. 105 W. Madison-st. Randolph 2230.

READY MONEY FOR FIRST MTGES. Better apartments and homes only. Republic Realty Mortgage Corp., 110 S. Dearborn-st. Central 4804.

OLD ESTAB. FIRM HAS TRUST FUNDS to loan on real estate, or wil buy mtge. MILTON H. CALLNER & CO. 33 N. La Salle.

PRIV. PARTY HAS $1,000 TO LOAN ON brick bungalow; first mortgage only. Address O 432, Tribune.

$50,000 TO BUY DEFAULTED MTG., R. E., foreign bonds. 2953 Lincoln-av.

WILL PAY CASH FOR MTGS., ANY SIZE, at reas. discnt. Address P D 368, Tribune.

NEED $10,000 LOAN ON GOOD INCOME property. Address M 202, Tribune.

1ST, 2D MTGS. COLLAT. LOANS QUICK. Simmons, 69 W. Wash. Ran. 3080 [Est. 1906.]

WTD.—$2,500 1ST MTG. ON HI. CLASS 3 apt. worth $20,000. Rog. Pk. 0458.

STOCKS AND BONDS.

CASH FOR TAX WARRANTS, JURY SALary vouchers, listed stocks, bonds, real estate bonds. Continental Discount Corp., 68 W. Washington. Bank Flr. Randolph 2721.

CASH FOR JURY VOUCHERS, TAX WARrants and miscellaneous securities. 105 N. Clark-st., Room 210. State 0568.

WE BUY REAL ESTATE BONDS, FOReign Bonds, Mtges., Tax Warrants. Sternweissburg, 134 N. La Salle. Ran. 1187.

CASH TO LOAN ON MTGES., R. E. BONDS, jury vouchers, tax warrants, or will buy. Cosmopolitan Loan Corp., 134 N. La Salle.

CASH FOR JURY VOUCHERS, TAX WARR. 82 W. Washington, Room 130. Ran. 1802.

HOUSES BUILT TO ORDER.

WILL BUILD AND FINANCE BUNGS., 2 flats—General repair and remodeling work. Walter T. Larson, 5922 N. Clark. Longb.7150.

LOANS.

Personal, Property, and Salary.

5 LOAN PLANS 20 Repayment Plans and REDUCED RATES

That's why PERSONAL has the most complete Loan Service in Chicago.

We can work out a truly "personal" loan for you—one that is exactly suited to your individual circumstances and your income.

It makes no difference whether you are married or single—so long as you are employed. Step in—write or phone the office in your neighborhood or nearest your place of business for complete details about our service.

PERSONAL FINANCE COMPANY

CHICAGO—PERSONAL.
4554 Broadway, 2d floor. LONgbeach 4082
4770 Lincoln-av., 2d fl. LONgbeach 6357-8
3982 Milwaukee-av., 2d fl. PALisade 6989
[Over Art Thompson's Dept. Store.]
757 W. 79th-st., 2d floor. RADcliffe 8228
841 E. 63d-st., 3d floor. HYDe Park 1472
2403 W. 63d-st., 2d floor. REPublic 7229
4010 W. Madison-st., 2d floor. NEVada 2134
OAK PARK—PERSONAL.
1040 North-blvd., 2d floor. VILlage 6840
CICERO-BERWYN—PERSONAL.
6346 Cermak-rd., 2d floor. BERwyn 666
EVANSTON—PERSONAL.
708 Church-st., 2d floor. GREenleaf 6081
CHAMPAIGN—PERSONAL.
124 N. Neil-st., 2d floor. Phone 2674
ROCKFORD—PERSONAL.
S. E. Cor. State and Main-sts., 3d floor. Phone Main 7275

$25 to $300 Loans
On Your Signature Only
NO ENDORSERS
Quickest and Most Liberal Method of Borrowing.
TERMS TO SUIT—CONFIDENTIAL. REPAY ANY DAY, WEEK, OR MONTH TO REDUCE THE COST.
FURNITURE LOANS
Lowest rates in our history.
ONLY HUSBAND AND WIFE SIGN. NO DELAY—TERMS TO SUIT.
PHONE YOUR REQUEST.
Immediately thereafter call at the office and obtain loan.
PHONE AND LEARN.
LOCAL LOAN CO.
UNDER STATE SUPERVISION.
7 W. MADISON, at State. RANdolph 8400
1 N. CRAWFORD, at Madison. KEDzie 5900
8 N. OGDEN, at Madison. HAYmarket 4700
821 W. 63D-ST., nr. Halsted. ENGlewd. 7800
1212 N. ASHLAND, at Mil. BRUnswick 3100
4013 MILWAUKEE, at Cicero. AVEnue 1400
4701 N. WESTERN, at Leland. LONgb. 2161

SALARY LOANS
$25 TO $300
NO ENDORSERS
To those who qualify. Money on your first call.
FURNITURE LOANS
MADE SAME DAY THAT YOU APPLY.
AUTOMOBILE LOANS
IMMEDIATE SERVICE.
20 MONTHS TO REPAY
30 W. WASHINGTON-ST.
[WASHINGTON, NEAR DEARBORN.]
Franklin 8924
6317 S. HALSTED-ST.
[63D AND HALSTED-STS.]
Englewood 4010.
7 S. CRAWFORD-AV.
[CRAWFORD AND MADISON.]
Nevada 2443.
1548 W. BELMONT-AV.
[BELMONT AND ASHLAND.]
Wellington 6700.
IMPERIAL CREDIT CO.
[UNDER STATE SUPERVISION.]

WOULD $30 TO $300 HELP YOU NOW?
If you are in need of money to help meet emergencies or any other obligation, you can get it here—at a low rate of interest and pay in easy monthly payments.
Loans on Household Furniture, Salary or Automobile.
Our 46 years' experience is proof of our courteous, efficient and liberal service—no embarrassing investigation.
PHONE CENTRAL 4733.
C. C. ERD
ROOM 916. 7 S. DEARBORN-ST.

$50 TO $300
LOANS ON FURNITURE OR SALARY.
BY COMING TO US FIRST when in need of money you are assured prompt attention, a private interview and cash the day you apply. Save half pay in 10 months.
Chicago Finance Co.
11 S. La Salle. Tel. Central 1060.

$1 TO $10,000 LOANS ON DIAMONDS, Jewelry, Watches. Lowest Rates—Quickest service. Fidelity Loan Bank, 9 S. Clark-st.

LOANS.

Personal, Property, and Salary.

Again HOUSEHOLD Lowers Loan Cost

Our new rate schedule reduces the cost of all loans above $100 and less than $300 below the rates we have been charging since July, 1933. Our previous low rate on $300 loans continues.

We have 17 branch offices in the Chicago district and do the largest business because:
1. We make loans of $30 to $300 at reasonable cost.
2. We do not question your employer, your neighbors, your relatives or your tradespeople.
3. All of our offices are equipped to handle your business in a private room.
4. We give free, authentic information on managing family incomes.

ONLY HUSBAND AND WIFE SIGN.
1 to 20 MONTHS TO REPAY.
PROMPT PRIVATE SERVICE.

HOUSEHOLD Finance Corporation

LOOP:
105 W. Monroe, 5th fl. State 1777.
77 W. Washington, 10th fl. State 0151.
105 W. Madison, 14th fl. Franklin 0886.
ROGERS PARK:
1737 Howard, 2d fl. Rogers Park 8320.
NORTH:
3959 Lincoln-av., 2d fl. Buckingham 1006.
4753 Broadway, 11th fl. Longbeach 7163.
NORTHWEST:
2800 Milwaukee, 5th fl. Capitol 3440.
4710 Irving Park, 2d fl. Pensacola 4570.
WEST:
4010 W. Madison-st., 4th fl. Kedzie 0704.
OAK PARK:
1140 Lake-st., 3d fl. Euclid 503.
CICERO-BERWYN:
6012½ Cermak-rd. [W. 22d]. Cicero 6400.
SOUTHWEST:
6255 Ashland, 2d fl. Hemlock 4510.
2355 W. 63d-st., 2d fl. Republic 4472.
SOUTH:
6856 S. Halsted-st., 2d fl. Englewood 5534.
841 E. 63d-st., 4th fl. Plaza 8360.
SOUTH CHICAGO:
9130 Commercial, 2d fl. South Chi. 0103.
ROSELAND:
11106 S. Michigan, 2d fl. Commodore 3880.

Lowest Rate ON $300 LOANS

OF ANY LICENSED LOAN CO. IN CHICAGO MAKING LOANS UP TO $300.

If you need a loan of $300 or less, we invite you to call any of our eight convenient offices and allow us to explain our service without obligation.

Reduced Rate
on all loans above $100.
LIBERAL TERMS WHICH ALLOW 1 TO 20 MONTHS.
Prompt, Confidential Service.
HOUSEHOLD GOODS, AUTO and SALARY LOANS.
8—CHICAGO OFFICES—8
NORTH:
4803 Lincoln-av., R. 215. Longbeach 3456
ROGERS PARK:
1791 Howard-st., Rm 212. Rog. Pk. 0754
NORTHWEST:
4013 Milwaukee, Rm. 307. Avenue 0443
GARFIELD PARK:
1 N. Crawford-av., Rm. 415. VanBuren 5040
WEST:
9 S. Kedzie-av., Rm. 222. Kedzie 1437
OAK PARK:
137 Marion-st., Oak Park. Village 6886
SOUTH:
6306 Cottage Gr., Rm. 305. Hyde Pk. 0604
ENGLEWOOD:
749 W. 63d, cor. Halsted. Englewd. 1711
Commonwealth Loan Co.
BUSINESS ESTABLISHED 1887.

BORROW . . .
FROM $25
TO $300 . . . . TOWER
SALARY, FURNITURE, AUTO COLLATERAL, ETC., LOANS
ON YOUR
Personal Signature
NO ENDORSERS
LOWEST RATES
IN CHICAGO
ON ALL $300 LOANS.
$16.80 MONTHLY
Payments include interest on a $300 loan Other amounts in similar proportion.
TOWER
Finance Corporation
UNDER STATE SUPERVISION.
28 E. Jackson-bl. Har. 5100.
SECOND FLOOR.

NEW Loaning Plan

Now you can borrow money on anything of intrinsic value such as furs, musical instruments, cameras, shotguns, typewriters, binoculars, silverware, paintings, antiques, stamp and coin collections, FEDERAL LOANS MONEY ON ANYTHING OF VALUE: DIAMONDS, JEWELRY, ALSO STATE, COUNTY, PARK VOUCHERS AND BONDS. LOANS ON WAREHOUSE RECEIPTS. If you need little or much money come to
FEDERAL BROKERS
5 S. Clark-st. Est. 1885. Dearborn 3330.
MEMBER CHICAGO ASSN. COMMERCE.

A Personal Loan Service in the Heart of the Loop.
Come in at the noon hour or any convenient time during the day. It's easy to reach from everywhere — right at the corner of Madison and Dearborn-sts. Private, confidential, personal service, fitted to your particular problem. We are not bound by hard and fast impersonal rules. You talk directly with those in authority to help you. Establish your credit here and you will always have a businesslike source from which to secure cash quickly when needed.
$25 to $300.
NO LOWER RATES ANYWHERE.
T. B. WARD, Inc.
8 S. Dearborn, Room 408.
Randolph 2060.

A NEW DEAL TO THE BORROWER.
We offer you exceptionaly low rates if you have any kind of security. Let us help you solve your financial problems. Payments to suit your convenience. It costs nothing to investigate.
Loanon Securities Corp.
[Under State Supervision].
STATE 4600. 33 N. LA SALLE-ST.

Business Loans.

EST. BUSINESS IN BASIC INDUSTRY wants loan of $20,000 for 5 yr. period. Payable monthly, semi-annually, or yrly. Protected. Address P K 49, Tribune.

LOANS.

Business Loans.

$300 TO $30,000
to factories, stores, laundries, hotels, rooming houses. NO ENDORSERS. EASY TIME PAYMENTS. BEST RATES.
Oldest Estab. in Chicago.
F. BOLAND.
215 W. Randolph. Fra. 1966.

$400 TO $30,000.
To factories, shops, stores, restaurants, hotels, etc., on equipment, machy., fixtures. LOWEST RATES—EASY PAYMENTS.
The Morrison Company
330 S. WELLS-ST.
ROOM 1404. WABASH 3344.

2 Yr. Loans, $300 to $5,000.
Quick action. Monthly payments. La Salle Finance Corp., 160 N. La Salle. Fra. 3411.

TRAVEL OPPORTUNITIES.

BOTH READERS AND ADVERTISERS ARE urged to exercise caution in arranging automobile transportation with other individuals. References should be exchanged and carefully investigated.

WANTED—6 ADVENTURE SEEKERS, PIOneer house trailer, month trip Mexico and environs. B. g. hunting, fishing. Write Adventure Trails, 1300 N. Dearborn.

CALIF.—SHARE GAS ONLY.
Drive 1934 cars to San Francisco or L. A. 5308 Madison. Mans. 2455. Bonded dealer.

MEN TO DRIVE CARS VIC. SPOKANE Seattle and Portland. You pay personal expenses only. Call Sherill, between 12 noon and 9 p.m. Franklin 9600 or Longbeach 7564

NEW YORK, PONTIAC '34 SED., SEPT. 1 or before; refs. ex., sh. exp. Whi. 5712.

CALIF. SHR. EXP., LEAVE DAILY, NRLY. new cars, most econ. way to enjoy scenic routes. 6431 S. Western. Pro. 6960.

SEATTLE OR SAN FRANCISCO—DRIVE A new car. All car expense paid by us. No finer vacation trip. Lord, Nevada 2966.

MEN—[2] RESPONSIBLE TO DRIVE CARS to Seattle, part of expenses paid. Apply at once. 2416 S. Michigan-av.

WOMAN WANTS PASSENGER TO LOS Angeles; refs. exch.; share exp. Col. 7981.

SAN FRANCISCO—YOU DRIVE 1934 CAR. Share gas only. 5316 Madison. Man. 5282.

DRIVING TO OMAHA AND SIOUX CITY; accom. 3; shr. exp. Republic 9885.

CHRYSLER; LEAVE ATLANTA, GA., SUN.; take 3; share exp. Address M 358, Tribune

LOS ANGELES, VIA DENVER; TAKE 3; share expenses; good references. Web. 7783.

NEW ORLEANS—TAKE 5; SED.; SHR. EX. leav. this wk. 8209 Franklin, V. B. 7370.

DRIVERS WANTED — TRANSPORTATION free to N. W. Mr. Simpson, Victory 7300.

WARNING.
It is illegal to buy or sell return portions of railroad excursion tickets. Such tickets presented by other than the original purchaser are void and will be confiscated. Railway Ticket Protective Bureau, 608 S. Dearborn-st. Wabash 0060.

MUSICAL INSTRUMENTS.

Pianos and Players.

Save money. Buy at factory now.
REPOSSESSED PIANOS.
MANY GRANDS TO BE SOLD AT ONCE.
$138—$189—$245
Chicago's best grand piano bargains. PAYMENTS AS LOW AS $2 PER WEEK. KIMBALL FACTORY, 2631 W. 26TH-ST. Open tonight till 9 P. M.

WE WILL GIVE RESPONSIBLE PARTY $645 credit, paid by former customer, on APARTMENT GRAND PIANO. Just continue payments of $2 a week to pay small balance due us. To see, write or phone. MR. PIERCE, CREDIT MANAGER. BALDWIN PIANO CO., 323 S. WABASH. WABASH 6900.

DON'T MOVE YOUR OLD PIANO—LET US send for it now, giving you a credit voucher for its full fair value to be applied on a fine new piano or radio. Cable Piano Co., 303 Wabash. Harr. 1644.

GENUINE CABLE MIDGET UPRIGHT—Will transfer for balance due at original terms, $6 per month. Cable Piano Co., 303 S. Wabash. Harrison 1644.

HALLET & DAVIS GRAND, $195; LELAND grand, $245; Brambach, $295. Exch.; terms. LYON & HEALY, 243 S. Wabash-av.

FORECLOSURE—$950 GRAND FOR $218. WYMAN'S, 604 Republic Bldg., 209 S. State.

BEAUTIFUL WALNUT GRAND—2½ YRS. old; like new; $175 cash. 5408 W. North-av.

BRAMBACH GRAND PIANO, $135. 6307 DORCHESTER. HYDE PK. 1015.

$125 TAKES MY BEAU. $1,800 GRAND piano. Immed. sale. 6252 W. Grand-av.

WANTED—USED GRAND PIANO. VAN BUREN 6878.

BEAU. BABY GRAND PIANO—LESS THAN 2 yrs. old; no dealers; reas. Div. 0214.

2 GRAND PIANOS, $100 EACH. 3204 W. HARRISON-ST.

LYON & HEALY UPRIGHT, PERF. COND., $10. 2217 N. Clifton-av., Apt. 6.

IVERS & POND GRAND—EXC. TONE, $265. Moist Piano Co., 8th flr., 209 S. State.

WANTED—2 GRAND PIANOS FOR CASH. Call Avenue 9829.

BUS TRANSPORTATION.

NEW YORK, $13.
ROUND TRIP, $22.50.
ONLY 27 HOURS.
Reserved Sleeping Chairs.
Free Pickup and Pillows.
NU WAY BUS LINE, 31 E. 12TH-ST.
PHONE CALUMET 4990.

NEW YORK, $13; OMAHA, $7
Los Ang., $25; Detroit, $3; St. Louis, $3.50; Denver, $12.95; Dallas, $13; Kas. City, $6; Minneapolis, $5; Boston, $15; Cleveland, $6. U. S. LIMOUSINE & BUS LINES. 6½ N. DEARBORN-ST. CENTRAL 8820. 6330 Stony Island-av. HYDE PK. 10106.

New York, $13; Buffalo, $8.
Detroit, $3; Toledo, $3; Cleveland, $6; St. Louis, $3.50; Kansas City, $6; Des Moines, $4.75; Los Angeles, $25; Minneapolis, $5. COAST TO COAST BUS LINES. 405 S. CLARK. WEBSTER 1672.

SAFEWAY Limited—East.
SOUTHERN Limited—South.
407 S. Wabash. Wab. 6171.
Or Brevoort Hotel Lobby, 120 W. Madison.

EXCURSION RETURN BUS TICKETS SOLD or bought, all lines. Must sell. Save plenty. 25 S. Dearborn. Randolph 7020.

MINNEAPOLIS, $5 ONE WAY, $8 RD. TR.; St. Louis, $3.50; Detroit, $3; Fargo, $7. De Luxe Mot. Stages, 746 S. Wabash. Wab. 3886.

EXCURSION RETURN BUS TICKETS — 10 W. Van Buren. 3202 Roosevelt. Web. 3888.

LOWEST RATES! RETURN BUS TICKETS. 30 N. La Salle-st. Room 527.

EXCURSION RATE REURN BUS TICKETS. 6½ N. DEARBORN-ST. DEARBORN 6111.

CLOTHING, FURS, ETC.

FUR COATS LEFT WITH US FOR STORage and repairs but uncalled for, also coats taken in trade; gen. mink, $150; gen. Alaska seal, $85; brown pony, fox collar, $20; man's raccoon, $39; brown caracul, $35; American broadtail, $39; north. seal, mink collar, cuffs, $40. And many others too numerous to mention, $15 to $35; easily worth three times the price. Econ. section. Miller Fur Co., 166 N. Michigan. Open eves.

LADIES' FUR COATS, $15
up. Out of pawn sale. High grade coats. Silver muskrat, northern seal, marmot mink included. Open Sundays from 10-5. Est.1879. NEW YORK LOAN BANK, 456 S. STATE.

UNREDEEMED FUR COAT, 45 INCH MARmink, latest style; like new; $25. Others $10 up. Topcoats, suits and overcoats, $5 up. Uncle Max's Loan Co., 675 N. Clark-st.

SIZE 38—GENUINE PANTHER FUR COAT. Cost $300. Sacr. $75. Wilmette 3894.

BEST PRICES PAID FOR MEN'S USED clothes, shoes. Del. 3171. 435 N. Clark.

CALL ROSS, BEST PR. PD. FOR MEN'S used clothing. Mid. 2839 or Vinc. 0156.

DOGS, BIRDS, POULTRY, ETC.

Dogs.

Ann's Kennels, Waukegan-rd.
¼ mi. N. of Dempster. Morton Grove 2254. LARGEST KENNELS IN MIDWEST. Pups inoculated for distemper. 15 day guar. Bost., Pekes, Chows, Cockers, Scotties, Airedales, Springers, Wires, $10 up. Collies, Fox, $3 up; mixed pups, $1. Open 10 p. m.

6419 COTTAGE GR. H. P 9862—SELLING out puppies, dogs, all breeds. Wires, chows, Bulls, Huskies, Poms, Spitz, Collies, Fox Ter., Spaniels, mixed, $1 up. Op. 10 p. m.

POLICE PUPS, PEDIGREE. 2611 S. Troy-st.

SELLING OUT—WIRES, CHOWS, BOSTONS, Coll., Fox pups, $1 up. 6705 S. Halsted-st.

MACHINERY AND EQUIPMENT.

WELDER, DRILL PRESS, FLR. GRINDER For Sale—Call after 6 p. m., 6343 Talman.

BARG.—VALVE REFAC., ACET. WELDER, air comp., gr. gun. 1st. bench, Craw. 4372.

EL. MOTORS—SELL, BUY, EXCH., REPAIR. Sievert Elec., 1347½ Bauwans-st. Arm.8300.

WTD.—USED 60 GAL. APP. GASOLINE wheel tank. Address P J 322, Tribune.

SKILSAW PORTABLE ELECTRIC SAW, $50. Call Wabash 3615.

16 IN. G. & E. SHAPER, $225. EMERMAN & CO., 1761 ELSTON-AV.

BUSINESS PERSONALS.

PERMANENT GUARD INCLUDES HAIR cut, shamp., set, all curls you want, $1.25. 159 N. State-st., Room 814. Dearborn 6627.

$1 FOR $3 REALISTIC PERMANENT—Guaranteed; incl. trim, set; licensed operators. 109 N. Dearborn, R. 908. Dear. 9442.

ACNE CLINIC—FRIDAY.
Compl. Permanent Wave, $1; Facial, 25c. Maris Gates, 20 E. Jackson. Wabash 5760.

REGULAR $3 STEAM-OIL PERM., $1. FREE trim, set. Ruth's, 202 S. State. Web. 4231.

SPORTING GOODS.

WILSON TENNIS BALLS, 3 IN CAN, 90C. Restring tennis rackets. 3359 W. 26th-st.

BUSINESS OPPORTUNITIES.

Businesses For Sale.

A FAMOUS SUMMER RESORT HOTEL—NAtionally known, for sale at big sacrifice. On beautiful lake in S. W. Mich. 95 mi. from Chi. Modern equip., compl. furnished, accommodates over 80. Also 2 cottages. Estab. business. Easy terms. Good reason for selling. Ph. or write A. R. Geer, Dowagiac, Mich.

AUTO PARTS, TIRE AND WRECKING business; stock alone worth price. Low rent. Will sacrifice. 10644 Michigan-av.

AUTO PARK STATION—DOWNTOWN DIST. Estab. 3 yrs.; good going bus. Sacrifice for cash sale. Call Monday. 817 S. State.

AUTO WRECKING YARD — REASONABLE. 2425 N. Crawford-av.

AUTO REPAIR SHOP—GOOD LOCATION. Fully equipped. Phone Armitage 3808.

BARBECUE, TAVERN—GD. COR. LOC. ACC. sickness. All or ½; reas. Pul. 2603.

BARBER SHOP—3 CHAIRS; SOUTH SIDE. Established. Terms. Paidar, 1120 N. Wells.

BARBER SHOP—3 CHAIRS; OR SELL FIXtures, $300. 2950 W. Madison.

BEAUTY PARLOR FOR SALE—SUPPLIES, equipment; cash, easy terms. Catalog sent. GIBBS & CO., 21 S. WABASH-AV.

BEAUTY SHOP—COMP. EQUIPD.; GOOD bus. Sac. $1,500. Investigate. Div. 7843.

BEAUTY SHOP—$150 BUYS EQUIP. FOR 3 operators at sac. Ravens. 8380.

CANDY, CIG., NOT'S, SCHL. SUP'S.—BUSY cor.; no compt.; elegant fixt.; big stock; pr. $375; rt. $20; 4 rms., bath. 1928 N. Albany.

CANDY, CIGARS, ICE CREAM—OLD EST.; rent $15; 4 rms.; $360 tms. 1758 N. Talman.

CANDY, CIG., ICE CREAM, SCHL. SUPP.—Gd. bus. Cheap. 1901 S. 57th-court,Cicero

CIGAR, CANDY—NR. SCHOOL, MUST SELL acct. sickness; best offer. 1201 W. 13th-st.

CONFECTIONERY STORE—ADJ. THEATER; no comp.; $2,500; tms. 5810 W. Madison.

DEL.-FOOD SHOP—BUSY STEAM TABLE trade; monthly receipts over $5,000; net profit over $500. One month free trial, with suitable guarantees, under supervision of your own accountant. Favorable terms can be arranged for a working bus. family. Principals only. Phone Lake View 6666 or address P K 284, Tribune.

DELIC.-GROCERY—N. W. SIDE; GOOD BUS. Good neighborhood; cor. apt. bldg.; 4 liv. rms.; stm. ht., $1,800. Ked. 7100 for inf.

DEL. FOOD SHOP—SURR. BY 1,000 APTS.; fine place for home baking; chp. rent., stm. heat. liv. qtrs.; $575; tms. 5129 W. Madison.

DELICATESSEN-GROCERY STORE—CANdy, cigars; living rms. Low rent. Must sell. Big bark. 1312 Barry-av.

DEL., FOOD—OLD EST.; BEST HOTEL DIStrict; must sell; reas. Delaware 1734.

DELIC.-GROC. STORE—EST. 4 YRS. GUAR. gd. bus.; sacrifice. 732 N. Cicero-av.

DINING RM.—HOTEL; EST. BUS.; COMP. equpd.; rent reas.; $1,000 cash dep. L. Caraher, So. Shore 8700. 7100 So. Shore-dr.

DRUG STORE — REASONABLE TERMS. Must sell to settle estate. See Mr. Matthews, 6690 Northwest-hwy.

DRUG STORE—NO MONEY DOWN; REAL opportunity. 1740 Jackson-blvd.

DRY GOODS STORE—DOING GOOD BUS.; fine loc. 833 S. Oak Park-av., Oak Park.

GAS STATION—3650 N. CLARK, 13 YR. lease; avg. 14,000 gal. monthly; low rent. 3 gr. pits; 75 ft. wash rack; hi-pressure; 150 car park; etc. Pr. right. Buck. 6664.

GAS STATION—EX. LOC. S. E. COR. WAUkegan-rd. and Dempster-st.; must sacrifice.

GAS STATION—GOOD LOC. ON U. S. 12, Arlington Heights. Phone 1490.

GAS STATION—8 PUMPS; REST.; 3 MAIN hwys. Charles Holmberg, Libertyville 1043.

HOTEL—40 UNITS, NEW BLDG.; LOW rent; exc. loc.; barg.; gd. prof.; $3,000 req. M.R.De Woskin Co.,105 W.Madison. Sta.9891.

HOTEL—38 RMS., WITH TAVERN AND rest. Bargain. 1243-45 S. Michigan-av.

MEAT MKT.—MODERN EQUIPMENT; GOOD loc., town of 4,500 in Mich. Illness reason for sale. Address A L 15, Tribune.

MEAT MARKET—N. S., EXC. BUS. SELL or rent. 4206 N. Kildare, after 7 p. m.

MILK AND GROC. STORE—$250; MUST sell acct. of other bus. 5348 S. Halsted.

PATENTED REMOTE CONTROL SAFE lock. Address L 172, Tribune.

REST.-TAVERN — CHEAP RENT; GOOD bus.; attractive price; easy terms; will stand investigation. 1406 E. 55th-st.

REST.—12 YRS. SAME LOC.; IDEAL FOR comb. tavern, rest. 10-2. Dre. 1714.

REST.—SEATS 32; NETS $1,500 YEAR; cheap. Trial. Terms. 7046 Stony Island.

RESTAURANT—A-1 COND.; MAKE GOOD living; sac.; lea. town. 3534 Parnell-av.

ROOMING HOUSE—KITCH APTS., 40 RMS. Very good income. Will sell reasonable. Can be seen 9-5. 915 Lafayette.

RMG. HSE.—45 RMS., 12 BATHS; NORTH; rt. $150. Clean, well furn. Pr. $2,000; tms. Steinbock & Alexander, 160 N. La Salle.

ROOMING HOUSE—30 ROOMS; ALL RENTed; compl furn.; rent $50. 2500 Warren.

RMG. HSE.—14 RMS.; 90% RENTED; $300; sell on acct. sickness. Seeley 3286.

RMG. FLAT—8 RS.; REAL BUY; COMP. furn.; piano, radio; May lse. 667 Cornelia.

RMING. APT.—8 RMS., STM. HT.; RT. $45. Hm. inc. ra., w. mach., vac.; barg. Wel.3263.

ROOMING HSE.—10 RMS.; 66TH-PL., NR. Stony. SHAUNEY, Plaza 4368.

RMG. HSE.—29 UNITS; WIL. L; 18 BATHS, r. w.; rent $125; cash $1,000. L. V. 4669.

TEARM.—IN WOODLAWN; SELL OR RENT acct. death; old est. bus.; liv. quarters; reas. Blackmore, Fair. 10377.

TAVERN—ESTABLISHED THIS CORNER 12 yrs. Beaut. beer garden. 3 apts. Real opportunity. 4459 S. Kedzie.

TAVERN—GOOD SO. SIDE LOC.; EST. BUS. Sell acct. other interests. Will sec. Ph. Rep. 3437 after 9 p. m., Mr. Selmer.

TAVERN—SOUTH SIDE; NEW MODERNistic fixt.; transfer corner; license paid; real opp. Address P G 289, Tribune.

TAVERN AND NIGHT CLUB — ESTABlished; low rent; other business reason for selling. Address P L 110, Tribune.

TAVERN, 3202 MONTROSE-AV.—TRANSIT corner. Fixtures and licenses paid for. Sell reasonable account of illness.

TAVERN AND GRILL— WELL EST. REAsonable. 168 W. Washington-st.

TAVERN—GOOD BUS.; WILL SACRIFICE account of other bus. 2500 S. Wabash.

TAILOR SHOP—CLEANING, ESTABLISHED and reas. 5408 Gale-st. Ave. 3823.

EXCLUSIVE NU-ENAMEL STORE—GOING business; good loc. Republic 0111.

IF THE KIND OF STORE OR BUSINESS you want to buy is not offered for sale today, why not advertise in the Business Opportunity Wanted Column? Stop in today at The Tribune Want Ad Office, Madison and Dearborn-sts., Tribune Tower lobby, or call Superior 0100. Ask for Ad Taker.

Partnerships and Investments.

HIGH GRADE RETAIL BUSINESS IN MIDwest city requires $15,000 to $20,000 additional capital to expand volume. Splendid oppor. for active or inactive partnership in highly reputed firm. Address P G 390, Tribune

Distributors.

HARVEY, CHICAGO HTS. BRANCH MGRS.; $300 dep. req. on $2,000 mdse. Earnings approx. $500 mo. Address P F 392, Tribune.

SPECIALTY ITEMS REQ. THE SERVICES of an alert, wide awake individual; moderate invest. Address P K 392, Tribune.

Concessions, Locations, and Leases.

WORLD'S FAIR
CONCESSIONS FOR SALE.
Attractive Offers to Responsible Parties.
MEXICAN VILLAGE.

EQUIPPED RESTAURANT,
For Rent—6901 Stony Island-av. Call Plaza 2100.

TOURIST CAMP LOCATION—MELBOURNE Beach, Fla., 22,500 sq. ft. What have you? CARL GRAY, 5128 Harper-av.

GASOLINE STATION—RENT REASONAble; estab. business; long term lease; opp. to build up. Fulton, 220 W. 62d-st.

COR. STORE—NEW BLDG., 4 LIV. RMS. Any bus. $55 mo. 2425 N.Ashland.Irv.0873.

STEAM BATH PARLOR—FULLY EQUIP. gas, elec. incl., $25 mo. Belmont 1845.

WINDOW AND LOBBY SPACE TO RENT—231 S. Wells-st.

Business Equipment.

INCOME.
Would an income of $2,100 per year interest you?
We are manufacturing and marketing an entirely new type of coin operated merchandise machine, vending an article for which there is a large, steady demand. The machines are placed under a new and original "money back" plan, and under exclusive territorial contracts. With these machines placed in the better locations, there is a reasonable assurance that a temporary investment of $750 should produce an estimated profit of $2,100 per year over a period of years [greater profits in proportion to larger investments.]
When it is considered that it requires twenty thousand dollars cash invested in 6% first mortgages to produce an income of $1,200 per year, it will be seen how striking is the comparison between the two types of investments.
If you are one who, through choice or because of dwindling cash reserves, is desirous of having a steady monthly income, year after year, and can make an investment now, write at once for details.
PEERLESS PRODUCTS COMPANY
NORTH KANSAS CITY, MO.

AUSTIN — ADVERTISING SOUND CAR; REAL BUY. CALL MERRIMAC 3081.

TIRE AND BATTERY EQUIP.—COMPLETE. Perfect cond. Reas. Englewood 1477.

Wanted.

DELIC.—N. SD. STM. HT. LIV. RMS. BTH. Cash. No dealers. Address L 587, Tribune.

ROOMING HOUSE WANTED—UPTOWN, have cash buyers. O. P. Curran Jr. Long.2821

AVIATION.

FLY AT COST—$5.50 HR. DUAL; $3.50 HR. solo. Pay as you fly. Free wkly. ground course. Natl. Flying Clubs, 300 S. La Salle.

BIPLANE, 3 PLACE; LICENSE; GOOD condition; reasonable. Harlem Airport.

COLLECTIONS.

NOTES, MORTGAGES, ACCOUNTS, RENT or wage claims with cash value can be sold or pledged for security on loans. Northern Finan. 140 N. Dearborn. Sta. 6600.

BARTER AND EXCHANGE.

EVENING MEALS IN EXC. RESTAURANT for piano lessons. 800 Tower-ct.

USED AUTOMOBILES FOR SALE.

End of August Clearance

Here's a chance to buy excellent transportation for Labor Day and every day at prices that really save you money.

Every car is in perfect condition and priced to sell.

1934 Dodge Spt. Cpe. Rumble seat. Used	$675
1934 Plymouth Spt. Cpe. Rble. seat. Used	575
1934 Chev. Spt. Cpe. Rumble seat. Used	575
1934 Graham Sedan. Used	775
1934 Ford 2 Dr. De Luxe. Used	545
1933 Chrysler 8 cyl. Sedan. Radio eqpd.	695
1933 Plymouth De Luxe Coach	445
1933 Dodge Sedan, De Luxe	545
1933 Pontiac Sedan	550
1933 Ford 4 Dr. De Luxe	495
1933 Terraplane Coupe	345
1933 Nash Sedan 6 cyl.	525
1933 Chev. Master Sedan, 6 w.w. S.M.	495
1933 Oldsmobile Coupe, 6 cyl.	545
1933 Chevrolet Master Coach	425
1932 Chevrolet Conv. Coupe	325
1932 Ford 8 Conv. Coupe	325
1932 Ford 8 Coupe	315
1932 Ford Coach, 6 w.w. S.M.	325
1932 Nash 8 Sedan	425
1932 Auburn 8 Sedan, De Luxe	475
1932 Auburn 12 Brom., De Luxe	545
1932 Plymouth Sedan	295
1932 Chrysler 6 cyl. Sport Coupe	425
1931 Cadillac 12 cyl. Sedan	895
1931 Buick 7 pass. Sedan	425
1931 Hudson Sport Coupe	245
1931 Ford Town Sedan	245
1931 Ford Coach	215
1931 Nash Sport Coupe	245
1930 Nash Sedan	165
1930 Essex Sedan	175
1930 Packard Standard 8 Sedan	395
1930 Auburn Conv. Sedan	175
1929 Packard Standard 8 Sedan	295
1929 Chrysler 65 Sedan	165
1928 Packard 6 cyl. Sedan, 6 w.w., S.M.	165
1929 Ford Tudor 6 w.w., S.M.	95
1926 Chevrolet Coupe	20

Also many other bargains.

Terms arranged. We trade.

HEALY MOTOR SALES
7601 STONY ISLAND
REGENT 6004.

ALL KINDS OF REAL BARGAINS IN used cars and trucks; terms low as $5 down. Nickey Chevrolet, 4840 Irving Pk.-bl

AUBURN LATEST 1932

5 pass. de luxe convertible sedan, 6 wire whls., side mts., chrome tire covers, free whlg., dual ratio, broadcloth upholstery, heater, spot lt.; just like new; orig. cost $1,685. REPOSSESSED. Sac. for $445; 90 day guar., 7 day driv. trial; your car as down payment, bal. 12-24 mos. Open eves.

3939 WASHINGTON-BLVD.

Auburn 12-'32 Coupe

Beautiful jet black finish, 6 w. w., special 8 ply oversize tires, Dual ratio. This car in storage for 1 yr. Was $795; special today, $495. Ask for car number 1501.

Auburn-Chicago Co.
2401 S. MICHIGAN-AV. VICTORY 1200.

Auburn 1931 Sedan

Beautiful peacock green finish, 6 w. w., free wheeling, white wall tires. Was $395. Special today, $295. Ask for car number 1865.

Auburn-Chicago Co.
2401 S. MICHIGAN-AV. VICTORY 1200.

Auburn 1931 Brougham

6 w. w., jet black finish, white wall tires. [illegible]

Auburn-Chicago Co.
2401 S. MICHIGAN-AV. VICTORY 1200.

AUBURN—1929 SEDAN; A-1 CONDITION. [illegible]

AUBURN—[illegible]

AUBURN—[illegible]

AUBURN—'31 COUPE [illegible] 1930 MILWAUKEE-AV.

BUICK LATEST 1933

[illegible]

4635 W. MADISON-ST.

BUICK—1934 LATEST SEDAN; KNEE AC-tion [illegible]

945 WASHINGTON-BLVD.

BUICK—[illegible]

Petersen, 2309-13 Michigan.

BUICK—1932 7-PASS. DE LUXE SEDAN [illegible]

2810 W. MADISON-ST.

1933—BUICKS—1933.

[illegible]

BUICK—[illegible]

Petersen, 2309-13 Michigan.

[illegible]

Cadillac V-8 Latest 1931

[illegible]

4635 W. MADISON-ST.

CADILLAC—[illegible]

CHEVROLET LATEST 1934

[illegible]

4635 W. MADISON-ST.

CHEVROLET—[illegible]

2810 W. MADISON-ST.

CHEVROLETS

[illegible]

CHEVROLET—LAT '33 4 DOOR DE LUXE [illegible]

SOME REALLY STAR VALUES

SPONSORED BY STUDEBAKER.
5 DAYS' DRIVING TRIAL.

$685 FOR
a '33 Oldsmobile 8 Sedan.

$545 FOR
a 1933 Nash 8 Brougham.

$445 FOR
a 1931 Stutz de Luxe Sedan.

$445 FOR
1930 Pierce-Arrow Sedan.

$325 FOR
a 1931 Hupmobile Sedan.

$225 FOR
a 1931 Oakland Sport Coupe.

$95 FOR
a 1929 Graham Sedan.

STUDEBAKERS
1934s-1933s-1932s-1931s
All popular body styles.
Really sensational prices.

STUDEBAKER
SALES COMPANY OF CHICAGO.
26TH AND MICHIGAN

$10 DOWN.

Late '29 Hup. 6 Sedan	$225
Late '29 Chrysler Coupe, rum. seat	$190
Late '29 Packard Rdstr., clean	$225
Late '30 Graham Paige, 612 Sedan	$235
Late '28 Chev. 4 door Sedan, clean	$125

Ford Dealer. 4117 BROADWAY.

50 USED CAR BARGAINS—ALL PRICES. EMIL DENEMARK, INC., AUTH. DLR. BUICK, CADILLAC, LA SALLE. 3860 OGDEN-AV. CRAWFORD 4100.

CHEVROLET LATEST 1933

Master 6 town sedan; 6 wire whls., side mts., heater, spot.; built-in trunk, beaut. black. Orig. cost $980. Just like new. REPOSSESSED. Sacr. $485. Your car as down pay. Bal. 12-24 mos. 7 day driving trial S. & G. FINANCE CO.,

4635 W. MADISON-ST.

CHEVROLET LATEST 1933

Master 6 De Luxe Coupe; 112 in. whlbase. Free wheeling, heavy duty tires; high grade uphol. Orig. cost $890. Positively like new. REPOSSESSED. Sacr. $395. Your car as dn. pay. Bal. 12-24 months. 7 day driving trial. S. & G. FINANCE CO.,

4635 W. MADISON-ST.

CHEVROLET LATEST 1933

4 door 5 pass. de luxe sedan; wire whls., new type ventilation, free whlg., safety glass; high grade upholstery; htr., spot lt. Orig. cost $927. REPOSSESSED. Sac. for $485. 90 day guar.; 7 day driving trial. Your car as down payment, bal. 12-24 mos. Open eves.

3939 WASHINGTON-BLVD.

CHEVROLET—'33 MASTER FORDOR SEdan. Heater, spotlite, special Jumbo air wheels. Hardly run. Sacrifice at $475. BENDER-RIEGER, INC., Dodge Dealer. 933 W. Washington-blvd.

[illegible]

CHRYSLER LATEST 8 1933

[illegible]

3939 WASHINGTON-BLVD.

[illegible]

4635 W. MADISON-ST.

[illegible]

2810 W. MADISON-ST.

[illegible]

945 WASHINGTON-BLVD.

[illegible]

Petersen, 2309-13 Michigan.

[illegible]

2810 W. MADISON-ST.

Chrysler 1931 Sport Coupe.

[illegible]

DE SOTO LATEST 1933

[illegible]

3939 WASHINGTON-BLVD.

[illegible]

DODGE LATEST 1933

[illegible]

Petersen, 2309-13 Michigan.

Dodge '33 Door Sedan.

[illegible]

2535 S. MICHIGAN-AV.

[illegible]

Petersen, 2309-13 Michigan.

[illegible]

4635 W. MADISON-ST.

[illegible]

The Tribune does not knowingly accept automobile advertising which misrepresents the year of the car. If you are in doubt as to the year model of a used car advertised in its columns, secure the serial number (which determines the year model) and telephone the Tribune, Superior 0100, Local 328, for verification.

PRE-LABOR DAY

CLEARANCE
of
QUALITY USED CARS RECONDITIONED BY
NASH

A used car reconditioned by our automotive experts assures you maximum satisfaction. Every detail must measure up to Nash's high standards of reconditioning before delivery is made. Note also the unusual price reductions represented in the following list of clearance values:

1934 Ford Tudor sedan	$575
1934 Chev. coach, used, like new	635
1933 Chrysler Royal sedan	695
1933 Nash sedan, 1127 series	495
1932 Nash sedan, 970 series	395
1931 Nash sedan, 660 series	285
1931 Chrysler rumble seat coupe	395
1931 Cord de luxe sedan	445
1931 Graham-Paige sedan	295
1931 Studebaker sedan	375
1930 Packard sedan	395
1930 Buick sedan, 61 series	345

Many more to choose from—all makes—all models—all drastically reduced to clear!

Nash Sales, Inc.
2426 So. Michigan-av.
Calumet 2008.

G. M. SALES CO.
TEACHERS' SPECIALS.

'33 De Soto De Luxe sed.	$595
'32 Hup. De Luxe; side mts., sed.	395
'32 Studebaker; small sed.	375
'32 Buick, Small 8 De Luxe sed.	435
'32 Ford De Luxe V-8 Coupe	325
'31 Hup., cent. 6, side mts., sed.	285
'30 Hup. cent. 6, side mts., sed.	215
'29 Hup. cent. 6, 4 dr. sed., new tires	150

68 other sedans, coupes from $125 to $295. $10 down; 2 yrs. to pay. 90 day writ. guarantee. 7 day driving trial.
4452-54 MADISON-ST. MAN. 4647.

GREATEST BARGAINS IN CHICAGO
$50 Full Price.
TAKE YOUR PICK.
La Salle '27 Sedan.
Studebaker '29 Sedan.
Packard '25 Club Sedan.
Community Motors, Inc.,
3250 MILWAUKEE. PALISADE 6000.

FORD V-8s
$100 Down, 2 Years to Pay.
NO INDORSERS NECESSARY.

'34 De Luxe 4 door demo	$595
'34 Standard Tudor, demo	495
'34 De Luxe Cab, demo	550
'33 De Luxe Cab. radio	475
'33 De Luxe Tudor	450
'33 Tudors	425

LITSINGER, 925 JACKSON.
CHICAGO'S LARGEST FORD DEALER.
Over 45,000 satisfied owners.

FORD LATEST 1934

5 passenger de luxe sedan; air wheels, new type ventilation, high grade upholstery; used; orig. cost $896; repossessed. Also tudor de luxe sedan; dble. horns and dble. wipers, dble. tail lights; sac. for $485; 90 day guar.; 7 day driv. trial; your car as down payment, bal. 12-24 months. Open evenings.

3939 WASHINGTON-BLVD.

FORD V-8 LATEST 1934

2 dr. 5 pass. D. L. sedan. Used. Double horns, wipers, tail lights, mohair uphol. Positively just like new. Orig. cost $717. REPOSSESSED. Sacr. for $475. Your car as dn. pay. Bal. 12-24 mos. 7 day driv. trial. S. & G. FINANCE CO.,

4635 W. MADISON-ST.

FORDS—1934—1933
Big reduction on all models. Used.
LOWEST FORD TERMS.
AUTHORIZED DEALERS
4930 Broadway at Argyle.

FORDS—1932—1933
coupes, tudors, fordors. All cars reconditioned and guaranteed. Priced for quick sale. Terms, trade. Open evenings.
MICHIGAN AVE. MOTORS, INC.
2550 AND 2538 S. MICHIGAN-AV.

FORD 1934 DE LUXE

Sedan; Demonstrator; radio equipped; new car warranty; big saving. MICHIGAN AVE. MOTORS, INC. AUTHORIZED FORD DEALER. 2550 S. Michigan-av. Calumet 6420.

FORD—'34 SPORT DE LUXE ROAD., RUMble seat, RADIO, heater, spotlite, wire whls. Individual springing. Used. Sacrifice at $495. Your car as down pay., bal. 12-24 mos. 7 day driving trial. Always open.

2810 W. MADISON-ST.

FORDS—1934-1933-1932.

Sedans, Tudors and Coupes; used. Many other makes. At a great reduction. SHANESY, AUTH. FORD DEALER, Diversey at Sheffield. Lake View 8000.

FORD—1932 V-8 TUDORS AND COUPES. These cars have been thoroughly reconditioned in our shop with factory reconditioned motors. Written guarantee. $375. C. ZEPP. Auth. Ford Dlr. 2950 Lawrence.

FORD—1933 V-8 TUDORS AND COUPES. Rumble seat. If you are looking for an economical car and fast speed, we offer these cars at a big savings. Written guarantee. C. ZEPP. Auth. Ford Dlr. 2950 Lawrence.

FORD—1934 V-8 DE LUXE TUDOR; NEW Ford all elect. radio; dble. horn; dble. tail lights; shatterproof glass; beau. maroon finish, with red wire wheels; used; virtually a new car at a sacrifice; guaranteed. WEST SIDE BUICK, 4666 Washington-blvd.

FORD—'32 DE L. V-8 SPORT COUPE, WIRE whls., shatterproof glass; best buy in Chicago. $295. $20 down, bal. 12-24 months.

Petersen, 2309-13 Michigan.

FORD—DE LUXE TUDOR SEDAN; 1934. Radio, duplate glass, transmission lock. Fully equipped. Used. A REAL BUY! FELZ, 907 DIVERSEY-BLVD. Authorized Dodge-Plymouth Dealer.

FORDS—50 1932, 1933, AND 1934S; ALL models and types; used; best selection in city, at a big saving; terms; trade. LAWDER BROS., 6900 VINCENNES-AV.

FORD—'30 TUDOR; REFIN. and RECOND.; $165. Also '33 and '31 Coupes and Tudors at drastically reduced prices. Terms. Auth. Ford Dealer, 1520 N. Halsted-st.

FORD—'34 TUDOR. USED. TAKEN IN trade on new Nash; perf. cond.; guaranteed terms, trade. Calumet 2008. NASH SALES CO.—2426 S. Michigan-av.

FORD—'31 4 DR. DE LUXE TOWN SEDAN. Factory finish. Perf. in every det. Priv. party; must sell. Resid., 6316 S. California.

FORD—1930 ROADSTER, EXTRA GOOD; rumble seat; new tires; $150; rare bargain. 7424 Stony Island-av. Plaza 2772.

FORD—V 8 LATE '33 CPE., EX COND.; sac. acct. leaving city. Spaulding 2204

FORD—1933 SEDAN .... $425 ACT QUICK. 1930 MILWAUKEE-AV.

FORD—1932 SPORT COUPE, $95 DOWN. Like new. J. J. Wright, 242 W. 55th-st.

FORD—1933 DE LUXE COUPE; ONLY $395. Slumbrick Ford Sales, 1711 W. 95th-st.

FORD—1931 STD. COUPE; $175 TAKES IT. Slumbrick Ford Sales, 1711 W. 95th-st.

FORD—'33 FORDOR SED., NEW '34 MOT., 800 mi. only; cheap. Whitney. Wab. 5212.

FORD—34, GREEN DE LUXE 2 DOOR. 5 wks. old; price $520. Saginaw 6436.

FORD—1930 DE LUXE SEDAN; SPLENDID cond., $215. Wright, 1101 N. Clark-st.

FRANKLIN—DE LUXE SEDAN; VERY late '30 with all 1931 features. Has 6 w. w., etc.; $435. 5100 BROADWAY.

FRANKLIN—SEDAN, '31. PERFECT IN every respect. Reas. 4149 Milwaukee-av.

GRAHAM—1934 4-DR. 5-PASS. DE L. SEdan. Steel whls., metal tire covers. Heater. Free whlg. Used. Positively guaranteed like BRAND NEW. Sacr. $695. Your car as down paymt. bal. 12-24 mos. 7 day driving trial.

2810 W. MADISON-ST.

GRAHAM—'33 DE LUXE 8 SEDAN. BRAND new cond.; 6 wire whls., white wall tires. Real sacr. at $595. 2424 Milwaukee-av.

HUDSON—VERY LATEST 1933 4 DR. 5 P. De Luxe Spt. Sedan. Wire whls., white wall tires, metal tire covers, free whlg., Startix; many extras; positively guar. like day it left factory; sacr. for $450; your car as dn. pay., bal. 12-24 mos.; 7 day driv. trial. Always op.

2810 W. MADISON-ST.

HUPMOBILE—1931 DE LUXE SEDAN; SD. mounts, trunk, many extras. Must sell, $335. 3801 LAWRENCE-AV.

HUPMOBILE—1931 SED., 6. $350 CASH; no dealers. 611 W. 59th. Eng. 3990.

La Salle Latest 1931 V-8

4 door 5 pass. town sedan; 6 wire wheels, side mts., white wall tires, heater, trunk, spot, high grade uphol. Positively like new. Orig. cost, $3,175. REPOSSESSED. Sac. for $595. Your car as down pay., bal. 12-24 mos.; 7 day driving trial; 90 day guarantee. S. & G. FINANCE CO.,

4635 W. MADISON-ST.

LA SALLE BONA FIDE 1930 SPORT SEDAN.

6 w. w., trunk, new tires; car like new throughout. Only $395. Car down payment, bal. 12-24 mos., 7 day driving trial. G. N. C. FINANCE CORP.

2535 S. MICHIGAN-AV.

LA SALLE—'31 DE LUXE SEDAN, 6 W. W., side mts., trunk, radio, ht. w. htr.; looks and runs like new; $575. 3431 Madison.

LINCOLNS—1934-'33-'32.

Sedans and coupes at big reductions. Many other makes and models; used. SHANESY, AUTH. LINCOLN DEALER, Diversey at Sheffield. Lake View 8000.

LINCOLN—'31; MUST SELL; PRACTICALLY new 5 pass. sedan. Call owner, Harrison 6478 between 10 and 12 a. m.

LINCOLN—'31 5 PASS. SED., 6 W. W., S. M $945. Tom O'Rourke, 2330 S. Michigan.

LINCOLN—GENUINE 1929 3 WINDOW SEdan, $250. 7320 Stony Island. Mid. 6403.

WALTON FINANCE
Chicago's Largest Outlet.
BETTER CARS FOR LESS MONEY.
MAKE YOUR OWN TERMS.
CARS FINANCED ANYWHERE IN U. S.
90 Day Written Guarantee.

'34 Buick Sed., built-in trunk; used.	Big disc.
'34 Ford V8 De Luxe Sed.; used.	Big disc.
'34 Chev. Spec. Sed., rad., 6 w.; used.	Big disc.
'34 Plym. De L. Sed., 100%; used.	Big disc.
'34 Pontiac Sed., full eqpd.; used.	Big disc.
'33 Buick 67 Sed., 6 wire whls.	$695
'33 Oldsmobile Sedan; like new	565
'33 Pontiac Sedan; used little; 6 w. w.	545
'33 Dodge De L. Sed., 6 w. w. trunk.	550
'33 Ford Fordor De L. Sedan; only	440
'33 Plymouth PD Sedan; trunk, etc.	465
'32 La Salle V8 Conv. Coupe; 6 w. w.	950
'32 Packard 901 Sed., 5 pass., 6 w. w.	885
'32 Ford V8 De Luxe Sed.; real bargain	340
'32 Pontiac Conv. Coupe; rumb. seat	375
'31 De Soto Sedan; wonderful condition	290
'31 Essex Sedan; free wheeling	245
'31 Ford Coupe, excel. cond., all eqp.	175
'30 Auburn Sedan; like new; barg.	165
'30 Buick Sedan; all equip.; low at	225
'30 Pontiac Sedan; excellent condition	140
'30 Hupmobile, 6 w. w. Sed.; like new	225
'30 Plymouth Coach, unusual buy at	135
'29 Hupmobile De Luxe Sed., 6 w. w.	145
'29 Marmon Sedan; 6 w. w.	125

100 Fords-Chevrolets, $20 Up
940-58 MILWAUKEE
YOUR CAR TAKEN AS FIRST PAYMENT. 20 years at this location. ALWAYS OPEN.

CLEAN-UP SALE

'28 Essex sedan; now only	$25
'29 Essex coach, low at	35
'29 Chandler sedan, special	35
'27 Oldsmobile landau sedan	35
'27 Oakland sedan, O. K.	35
'27 Buick brougham, excell. at	45
'28 Pontiac sedan, A1 cond.	50
'29 Chevrolet, 2 dr. sedan	115
'31 Ford sport cabriolet	125

OVER 50 OTHER BARGAINS.
LIBERAL TERMS. TRADE.
Michigan Ave. Chev. Co.
2451 S. Michigan. Cal. 5810.

$20—DOWN—$20
ANY CAR FROM $65 TO $1,500.
Auburns, Buicks, Chevrolets, Chryslers, Dodge, Fords, LaSalles, Lincolns, Nashes, Oldsmobiles, Pontiacs, Plymouths, Packards, Studebakers; '33-'32-'31. All body styles. We deliver any of above cars for only $20 down, bal. in 18 mos. Alw. op. I. A. C. FINANCE, 2022 N. California.

NASH—'33 4 DOOR DE LUXE SEDAN; wire wheels, free wheeling. Special mohair upholstery. Orig. cost $1,625. Sacr. for $495. Your car as dn. pay., bal. 12-24 mos. LARRY O'ROURKE AUTO FINANCE CO.,

945 WASHINGTON-BLVD.

NASH—LATE 1932, MOD. 8-90 DE LUXE 5 pass. sedan; 6 whls., side mounts. This car has had less mileage than the average 1933 car. General condition including tires, perfect. Must sell, $450. Mrs. Tory, 2d flr., at 2745 Greenleaf-av.

NASH '33 SEDAN.

Light 8, 4 dr. D. L. Biggest barg. in city.

2317 S. MICHIGAN-AV.

NASH—'32 LT. 8 4 DR. SEDAN; VERY clean; priced reas. Priv. Euclid 9109.

OAKLAND—'31 BUS. COUPE; LOOKS, ACTS like new; priv. own. Cash only. $200. After 5 p. m., Greer, 4512 N. Ashland.

Olds. '29 de Luxe Sedan.

Like new in every detail; many extras; $145. 12-24 mos. to pay. 90 day guar. 7 day dr. trl. G. N. C. FINANCE CORP.

2535 S. Michigan-av.

OLDSMOBILE—1933 6 5-PASS. DE LUXE Sedan. New type vent. body. Steel wheels. heater, spotlite; many extras. Guar. like BRAND NEW. $585. Your car as down pay., bal. 12-24 mos.; 7 day dr. trial. Always op.

2810 W. MADISON-ST.

OLDSMOBILE—LATEST '34 4 DR. TOURing Sedan; 6 steel whls., built-in trunk. Used. '33 Sport Rum. St. Coupe, opalescent fin., $675. Your car dn. pay., bal. 12-24 mo. LARRY O'ROURKE AUTO FINANCE CO.,

945 WASHINGTON-BLVD.

OLDSMOBILE 1933 SEDAN.

Positively like new. Everything original. Best buy in city. $595. Very easy terms. INDEPENDENT FINANCE, 2701 Madison.

OLDSMOBILE—LATEST '33 DE L. SPORT cpe.; beau. black finish; hardly run. $545. BENDER-RIEGER, INC., Dodge Dealer. 933 W. Washington-blvd.

OLDSMOBILE—1930 4-DR. DE L. SEDAN. Perf. cond. Very clean. Only $195. Tms., tr.

2810 W. MADISON-ST.

OLDSMOBILE—1933 8 CYL. TOURING SEdan; practically new; has radio, h. w. htr., etc. Sacrifice at $595. Slumbrick Motor Sales, Auth. Ford Dlr., 1711 W. 95th-st.

OLDSMOBILE—1931 DE LUKE SEDAN; side mounts, trunk rack, etc. Special at $295. 3801 LAWRENCE-AV.

OLDS.—'31 SPORT COUPE—LIKE NEW; SD. mts., 2 spotlights; elec. radio; barg.; terms, trade. Radcliffe 5954, after 4 p. m.

OLDSMOBILE—'29 COUPE, A1 CONDITION. Need cash, $95. 3431 Madison.

OLDSMOBILE—'31 SIDE M., H. W. HEATer, gd. con.; will sac. at $275. Gra. 3400.

OLDSMOBILE—1933 SEDAN; LIKE NEW. $220 DOWN. 5100 BROADWAY.

PACKARD
1933 Club Sedan
$1,850

It is difficult to describe this Model 1002 Packard Club Sedan, a body style admired by thousands, as it is an automobile that should really be seen to be appreciated. Mechanically it is practically as good as new, fully guaranteed, and ready for instant service. It is a car of fine engineering, quiet luxury, perfectly balanced, and you can drive it hundreds of miles in a day without fatigue. Driving seat is adjustable. Other conveniences: Ventilation system, ride control, brake selector, heater, and many unusual mechanical refinements that space does not permit listing here. Tires and accessories all first class. See it today. $1,850. Terms. Any make of car taken in trade; all makes. PACKARD, Michigan at 24th. Calumet 7400.

12—PACKARDS—12
Tremendous Bargains.

SEDANS, 5 AND 7 PASS., COUPES, CLUB SEDANS, ROADSTERS, PHAETONS, ETC. All cars reconditioned by authorized Packard dealer; must sell at once as we are closing our used car lot and need room; terms; trade. HILL MOTOR SALES CO., 646 Madison-st., Oak Park. Austin 2100.

PACKARD LATEST 1932

Str. 8 4 door 5 pass. De L. Sedan; wire whls. Orig. cost $2,275. Positively just like new REPOSSESSED. Sacr. $895. Your car as down payment, balance 12-24 mos. 7 day driving trial. 90 day guarantee. S. & G. FINANCE CO.,

4635 W. MADISON-ST.

PACKARD—833 CLUB SEDAN, DE LUXE eqpd.; '31; traded by orig. owner in finest condition; dark blue; 6 w. w., many extras; fully guaranteed; $645. See and then decide. Bird-Sykes, 2225 Michigan-av. Calumet 1080.

PACKARD—'27 7 PASS. SEDAN; HAS HAD the best of care. Wond for taxi service or large family. A real buy; only $125. Terms. 1520 N. Halsted-st.

PACKARD — REAL '32 CONVERTIBLE COUPE, $895. ALSO DE L. CONV. SED., $645. MR. JOHNSON, 1132 DIVERSEY-BL.

PACKARD—'31 SED.; SIDE MTS.; FINISH, tires and mech. condition perfect; a steal at our price; $635. 8912 S. Ashland.

PACKARD—LATE 1930 SPORT PHAETON; General tires equal to new; in storage 2 years; $165 down. 5100 BROADWAY.

PACKARD—LATEST '28 DE LUXE 4 DOOR sedan, new tires, rechromed, recond. thruout. $195; $20 dn. Trade. 2309-13 Michigan.

PIERCE ARROW—1930 SEDAN; 7 PASS. $495. 5100 BROADWAY.

PIERCE-ARROW — REAL '32 DE LUXE; LIKE NEW. $945. WELL. 7802.

Plymouth 6 Latest 1934

4 door 5 pass. de l. sedan; used; double horns, wiper, tail lights, high grade uphol.; new type knee action; beau. black; positively like new. REPOSSESSED. Sacr. for $595. Your car as down pay., bal. 12-24 mos. 7 day driving trial; 90 day guarantee. S. & G. FINANCE CO.,

4635 W. MADISON-ST.

15—PLYMOUTHS—15

De Luxe Coupes and Sedans, 1932s, '33s, '34s. Used. Auto. clutch, free wheeling, floating pow. All fully eqpd. From $295 to $545. Your car as down payment, balance 12-24 months. 7 day driving trial. Always open.

2810 W. MADISON-ST.

PLYMOUTH—1934 DE LUXE SEDAN, KNEE action, shatterproof glass, new type vent., free whlg., floating power, auto. clutch; used; new car cond. Also '33 P. D. sedans, sport cpes., coaches; like new; sac. for as low as $445; 20 day guar. Certified Auto Sales.

4701 W. MADISON-ST.

PLYMOUTH—'32 COUPE, P. B. MODEL; clean all over; bargain for only $110 down. Hoffman Chevrolet Sales, 9220 S. Ashland. Beverly 4400.

$595 1934 PLYMOUTH $595.

4 DOOR SEDAN, SLIGHTLY USED. NEWBERRY MOTORS, 1025 N. CLARK-ST

PLYMOUTH—1932 P. B. COACH; LIKE NEW Ideal car for salesmen, only $365. C. ZEPP. Auth. Ford Dlr. 2950 Lawrence.

PLYMOUTH—1933 DE LUXE 4 DR. SEDAN. $395; in excel. cond.; $75, or your car as dn. paymt.; guar. by Auth. Dodge-Plymouth Dealer, 1103 Chicago-av., Evanston. Uni. 2407

PLYMOUTH—1933 4 DOOR SEDAN; W. W. free whlg., auto. clutch; runs perf.; $425. BENDER-RIEGER, INC., Plymouth Dealer, 933 W. Washington-blvd.

PLYMOUTH—1933 P. D. COACH, $450. NEARLY NEW. 1930 MILWAUKEE-AV.

People Are Still Buying
GENUINE BARGAINS
WE HAVE THEM.
THESE PRICES PROVE IT!

Dodge '34 De Luxe Sedan, used	$675
Dodge '34 De Luxe Coupe, used	650
Plymouth '34 Sedan, used	575
Dodge '33 De Luxe Sedan	495
Graham-Paige '33 Cust. Sedan	495
Nash '32 Ambassador Sed., s. mts.	485
Chevrolet '32 Sedan, side mts.	345
Dodge '31 De Luxe Sedan, side mts.	285
Pontiac '32 Type Sedan, perf.	335
Dodge '29 Type Sedan, side mts.	135
Whippet '29 Sedan, excep. clean	120
Willys-Knight '29 Sedan, new tires	85
Lincoln De Luxe Sedan, side mts.	65

OTHERS TOO NUMEROUS TO LIST.
FROM $25 AND UP.
TERMS—TRADE.
CLARK OAK MOTORS.
Authorized Dodge-Plymouth Dealers.
940 N. Clark. Lincoln 8330.

LABOR DAY CLEARANCE
PRICES SLASHED

CARS FINANCED ANYWHERE IN U. S.

1929 Buick 4 door sedan	$150
1929 Olds., 2 dr. sedan	150
1930 Dodge 4 door sedan	225
1930 De Soto sport coupe	225
1930 De Soto 4 door sedan	195
1930 Essex 2 door sedan	95
1931 Buick 4 dr. sedan, a beauty	395
1931 Hup. 4 dr. sed., like new	350
1931 Nash 4 dr. sedan	325
1932 Nash 4 dr. de l. sed.	395
1933 Chevrolet, mast. 4 dr. sedan	465
1933 Ford V8 de l. tudor	425

50 OTHER MODELS, $35 UP.
YOUR CAR AS DOWN PAYM'T.
MID-CITY CHEVROLET,
1147 W. JACKSON-BLVD.

FORDS-CHEVROLETS.
1933 AND 1934—ALL MODELS—USED.
LOWEST PRICES IN CHICAGO.
GLENN E. HOLMES, INC.
Auth. Ford Dealer. Estab. 30 years.
30 W. Lake-st. at Dearborn.
SOUTH SIDE BRANCH,
7443 Stony Island-av.

Plymouth P. D. Latest 1933

4 dr. 5 pass. de luxe sedan. Air whls., 112 in. whlbase., high grade uphol., beautiful black. All shatterproof glass. Orig. cost, $890. Just like new. REPOSSESSED. Sacrifice for $495. Your car as dn. pay., bal. 12-24 mos., 7 day driv. trial; 90 day guarantee. S. & G. FINANCE CO.,

4635 W. MADISON-ST.

Pontiac 1933 Sedan.

Dual horn, side lights, beautiful 2 tone brown finish. Was $595; special today, $495. Ask for car No. 1872.

Auburn-Chicago Co.
2401 S. MICHIGAN-AV. VICTORY 1200.

PONTIAC LATEST 1933

4 dr. 5 pass. De Luxe sedan. Wire whls., heater, spot, heavy duty tires, positively cannot be told from new. Orig. cost $957. REPOSSESSED. Sac. $575. Your car as down payment. Bal. 12-24 mos. 7 day driv. trial. S. & G. FINANCE CO.,

4635 W. MADISON-ST.

PONTIAC—1931 RUM. ST. SPORT COUPE. 6 wire wheels, sidemounts. Metal tire covs. New car condition. $245. Your car as down pay., balance 12-24 mos. 7 day driv. trial.

2810 W. MADISON-ST.

PONTIAC—'33 4 DOOR DE L. SEDAN; NEW type vent.; white wall tires, trunk; $495. Your car as down payment, bal. 12-24 mos. LARRY O'ROURKE AUTO FINANCE CO.,

945 WASHINGTON-BLVD.

PONTIAC '33 TRG. SEDAN.

Trunk, fully equipped. Cost $875. Sac. for quick sale, $380. Guaranteed. Terms.

2317 S. MICHIGAN-AV.

PONTIAC—1931 4 DOOR SEDAN A1 SHAPE. Priced today for only $295. C. ZEPP. Auth. Ford Dlr. 2950 Lawrence.

PONTIAC—1933 DE LUXE SEDAN, $550. A BEAUTY. 1930 MILWAUKEE-AV.

PONTIAC—'31 COUPE, RUMBLE SEAT; perf. condition; $315. 8912 S. Ashland.

STUDEBAKER LATEST '34

Commander 5 pass. de luxe sed., streamline body, free whlg., steeldaulic brakes, new type no-draft ventilation, broadcloth upholstery, beau. maroon finish; used; orig. cost $1,285. REPOSSESSED. Sac. $685. 90 day guar. 7 day driving trial. Your car as down payment, balance 12-24 mos. Open evenings.

3939 WASHINGTON-BLVD.

STUDEBAKER '34 Dictator

6 sedan, used; 6 chrome wheels, side mts., trunk, radio. Cost over $1,260. Repossessed. Now $645. 12-24 mos. to pay. G. N. C. FINANCE CORP.

2535 S. MICHIGAN-AV.

Stude. '32 Regal Commander

8 sedan, 6 w. w., side mts., trunk. A nearly new car at $395. Terms. 12-24 months to pay. G. N. C. FINANCE CORP.

2535 S. MICHIGAN-AV.

STUDEBAKER—4-DR. SEDAN. THIS 1929 model never abused in any way. Reconditioned; guaranteed; in looks it's good as new; tires are good for thousands of miles; 6 w.w., side mts., extras. $165. BUTLER MOTORS 2419 S. Michigan. Victory 7600.

STUDEBAKER—'29 7-PASS. DE L. SEDAN. Spotlite; good tires; $95; terms, trade.

2810 W. MADISON-ST.

STUDEBAKER—1930 COMM. SEDAN; SIDE mounts; trunk; spotlight; beautiful condition; $245. 5100 BROADWAY.

STUDEBAKER—1930 COMMANDER VICtoria coupe, excellent mechanical condition. $125. 3801 LAWRENCE-AV.

STUDEBAKER—'33 PRESIDENT SEDAN; 6 new Double Eagle tires; excel. cond.; reas. price; priv. owner. Phone Dearborn 8976.

TERRAPLANE—6, LATEST '33, 4 DOOR sedan; chrome wire whls.; out 90 days. Guar. like BRAND NEW. Sacrifice, $475. LARRY O'ROURKE AUTO FINANCE CO.,

945 WASHINGTON-BLVD.

MOTOR TRUCKS.

Panels $50 to $285
CHEVROLET.
FORD.
DIAMOND T.
INTERNATIONAL.
DODGE.
G. M. C.

½ to 1½ ton special custom and standard bodies. Here are truck bargains for every business. Tire, paint and mechanical condition A1.
RUBY CHEVROLET, INC.,
1422 E. 67th-st. Fairfax 9600.

CHEVROLET—'33 1½ TON TRUCK, DUAL wheels, closed in cab; perfect cond. mechanically; 6 good tires; guaranteed like NEW. $425. Small down pay., bal. 12-24 months. LARRY O'ROURKE AUTO FINANCE CO.,

945 WASHINGTON-BLVD.

—70 TRUCKS ALMOST GIVEN AWAY—WE MUST dispose of the best lot of trucks in Chicago. 1930 to 1934 models. International, Dodge, Reo, Chevrolet, GMC, and Ford. All ready to work, at your prices and terms. All body styles. Open eves. and Sun. WALTON FINANCE CO., 940 Milwaukee-av.

GMC 1932 TRACTOR.

Dual wheels, $345; easy terms; trade. G. N. C. FINANCE CO.

2535 S. Michigan-av.

— — — ONE OF 60 BARGAINS — — — G. M. C. 1½ ton panel 9 ft., like new. Many others; used, repossessed, rebuilt. GENERAL MOTORS TRUCK CO., 2525 S. Wabash. Calumet 4545.

CHEVROLET—'31 '30, '29 ½ TON PANEL trucks; excellent condition and appearance; low as $95; also Dodges, Fords, and G. M. C. Clark-Maple Chevrolet Co., 1038 N. Clark-st.

1931 STUDE. DUMP, WOODS HYD. HOIST. duals. Best offer takes. 1144 E. Woodrow-av., Lombard, Ill.

FORD 1931 DUAL WHEELS OIL TRUCK. tank capacity 527 gallons; sac. for $300. RAY TENNES, 2451 N. Sacramento. Cap. 1100

WE SPECIALIZE IN FORD, CHEVROLET and Dodge trucks. Prices $50 up. All sizes. B. & W. Ford Dlrs., 827 W. 35th. Yards 6080.

AUTOCAR SPECIAL – BREWERY TYPE body; 14 ft. 3 in. long, 6 ft. 6 in. wide. 1716 W. PERSHING-RD. VIR. 0210.

FORD AND CHEVROLET—20 LATE 1½ TON chassis with cab and all type of body. Terms. Lawder Bros., 6900 Vincennes-av.

FORDS—'29 TO '31 MODEL A PANELS. ATTRACTIVELY PRICED, $95 UP. RAY TENNES, 2451 N. SACRAMENTO-BL.

GMC—'31 1932 1½ TON PANELS; LOOK and run like new. Only $400. Terms. Trade. KUSHLER CHEVROLET, 6330 BROADWAY.

2½ TON 6 CYL. DUMP TRUCKS. 1325 W. RANDOLPH-ST. MONROE 6714.

MOTOR TRUCKS TO RENT & WANTED.

WANTED—2½ AND 3 TON TRACTORS with 18 or 20 ft. insulated semi-trailers, for long distance produce hauling; return loads furnished; state permits supplied where necessary. REEFER Transit Lines, 4000 Packers-av. Boulevard 0760.

WANT 2 MEN TO PURCHASE NEW trucks for steady city hauling; no long distance work. Long contract. Address P E 110, Tribune.

PANEL OR STAKE BODY TRUCKS, ½ TO 1½ ton capacity, for rent without driver; low rates. Phone Delaware 7272.

TRUCKS TO RENT WITH RELIABLE drivers, ¾ to 5 tons; hour, day or contract; very reasonable. Calumet 6148-9.

AUTO ACCESSORIES, REPAIRING.

PERFECT CIRCLE RINGS, 10C EACH. Froehling 741 N. Wells Ph. Superior 9752.

AUTO TRUNK, FITTED WITH 3 SUITcases, like new. Ravenswood 9537.

AUTOMOBILES WANTED.

SPOT CASH IN 10 MINUTES FOR ALL CARS YOU BRING IN. [NO RED TAPE]. CALIFORNIA DEALERS WAITING. 100 CAR STOCK AT ALL TIMES.
TOM O'ROURKE,
2330 S. MICHIGAN.

CASH FOR YOUR CAR.

Highest prices paid. We pay off notes and give cash for your equity. Phone Col. 2298.

4701 W. MADISON-ST.

Chevs.-Fords-Plymouths.

1934-'33-'32-'31. Highest cash prices. We will take over your notes and pay cash for your equity. Ask for Mr. Dabe. KUSHLER CHEV. SALES, 6317 Broadway.

CASH FOR YOUR CAR.

Highest prices paid. No waiting. We pay off your notes plus cash for equity. 2919 W. Madison. KEDZIE 6368.

CALIFORNIA DEALER.

Highest prices paid for late cars; cash for car or equity; no red tape. Mr. Murdock, 4000 Washington-blvd. Van Buren 8900.

WANTED—100 USED CARS. ALL MAKES, ALL MODELS, SPOT CASH. QUICK ACTION. VAN B. 3200. ALW. OPEN.

2810 W. MADISON-ST.

MOST CASH FOR YOUR CAR—5 MINUTE service; no red tape. If you can't come in, CALL US—WE'LL COME OUT. 7557 Stony Island. Butterfield 1285.

HIGHEST CASH PRICES FOR YOUR CAR. TITUS MOTOR SALES, 5710 BROADWAY. LONGBEACH 2929.

USED OR WRECKED CARS OR TRUCKS—City or sub., and used parts all cars. MARTIN AUTO PARTS CO. 2028 Southport-av. Ph. Diversey 2772.

WANTED—1931 CHEVROLET, FROM PRIvate party. I have all cash. 1st Fl., 3940 N. Seeley-av. Wellington 6437.

CASH IN 5 MINUTES—NO RED TAPE; cars wanted—all makes; out of town shipmt. City Auto Sales, 1718 S. State. Cal. 7030.

WANTED—A SMALL 5 PASS. AUTOMObile. Must be in good condition. Will pay cash. Ph. Mr. Edwards, Crawford 1647.

TO BE SURE TO GET THE MOST FOR your 1934, '33, '32, or '31 car, see Rodgers, 6035 Broadway. Always open.

PRIVATE PARTY WANTS USED CAR—state price; give details. Address T 597, Tribune.

PRIV. PARTY WANTS CHEV. OR FORD—'29, '30, or '31. Have all cash. Aus. 1564.

WANT MOST CASH FOR YOUR CAR? SEE STONE, 4950 N. Western. Rav. 0774.

HIGHEST CASH PRICES PAID FOR YOUR car. 6811 S. Halsted-st. Went. 2727.

$25 MORE FOR USED CARS OR TRUCKS 6956 S. HALSTED. WENTWORTH 1900.

PRIVATE PARTY HAS $100-$200 CASH for Ford-Chev.-Plym. Hill, Irving 9090.

PAY CASH TO PRI. PARTY FOR CHEV., Ford, or Ply. sed. No older '31. Sun. 0996.

AUTOMOBILE LOANS.

Cash in 10 Minutes
ON YOUR AUTOMOBILE OR TRUCK.
LOW LEGAL RATES.
CONFIDENTIAL—NO RED TAPE.
19 YEARS SAME LOCATION.
WINTER-HIRSCH,
1842 S. Michigan-av.
Calumet 4586. Under State Supervision.

NO INSURANCE, NO ENDORSERS. NO BONUS. LEGAL RATES. NO ADVANCE CHARGES. FAST SERVICE.
MODERN AUTO LOAN CO.
3166 N. LINCOLN-AV. BITT. 3360.

INLAND INVESTMENT PLAN, 11TH FLR., Chicago Motor Club Bldg., 66 E. S. Water-st., Rand. 7990; Oak Park Branch 747 Madison-st., Oak Park. Austin 0078.

AUTOMOBILE TRAILERS.

WATCH FOR ANNOUNCEMENT—NEXT showing of new low priced trailer. De Luxe and 2 other models. Now on display. 2640 S. Michigan-av. Always open.

SILVER DOME TRAILERS—America's Outstanding Coach value. 3 models displayed. See them today. 5711 Cottage Grove. Hyde Park 6816.

SALE OR TRADE—2 INTERNATIONAL tractor trailer units. 1934 tractors. New rubber. Owner. 2939 S. Michigan.

AUTO TIRES.

ENTIRE STK. NEW. GUAR. TIRES—$3.29 up. Vortex, 10423 Indianapolis-blvd., 5940 Ogden-av., 4550 Addison-st. Tel. S. Chi. 3055.

RENT A NEW TIRE—20C WK. UP. AFTER 26 paymts. tire is yours. Vortex, 10423 Indianapolis-blvd. 5940 Ogden-av., 4550 Addison

HUNDREDS OF GOOD USED TIRES, $1.00 up. 1356 S. MICHIGAN-AV.

SLIGHTLY USED TIRES, $1 UP. PASS., truck. Serlin Tire Co., 1400 S. Michigan.

AUTO CREDITS FOR SALE.

HAVE CREDIT $275 ON NEW HUDSON auto, will split same with any one wishing to purchase car. Call Harry Deutsch, Fairfax 0966.

$300 CREDIT ON CHEVROLET, ANY MASter model for $200. Rand. 0701.

SACRIF. $175 CREDIT ON ANY '34 PLYMouth; price $75. Irv. 6557 after 6 p. m.

MOTORCYCLES AND BICYCLES.

ALL KINDS OF BICYCLES, TRICYCLES and parts bought, sold exch., and repaired. STROHM, 1612 W. Lake. Ph. Seeley 0574

1930 HENDERSON—REPOSSESSED, $128. 40. Terms. 3517 W. North-av. Alb. 2790.

JEWELRY, WATCHES, ETC.

Cash in Your Old Gold
New High Market Prices

paid for old gold, silver, platinum, broken or discarded jewelry, watches, rings, chains, gold teeth, eyeglasses, or sterling ware, in any condition. Mail or bring in for free appraisal. Articles held for your approval.

MARTIN REFINING CORPORATION
53 E. WASHINGTON-ST.
Room 1218 Pittsfield Bldg.
LICENSED REFINERS.
DEARBORN 3394.

CASH FOR OLD GOLD

Jewelry, watches, gold teeth, plated articles, antiques, diamonds, pawn tickets, silver. This institution is operated by public spirited citizens to help you obtain CASH. WE ALWAYS PAY THE PROPER CASH VALUE. LICENSED BY U. S. GOVERNMENT. ESTABLISHED 1900.

CHICAGO GOLD SMELTING COMPANY
37 South Wabash-av.
Corner Monroe-st., 3d Floor
MEMBER Chicago Ass'n of Commerce.

OLD GOLD BOUGHT

JEWELRY, DENTAL GOLD, PLATINUM, PLATED ARTICLES, SILVER, DIAMONDS. BRING OR MAIL small or large lots. New High Market Prices.

A. QUINT & CO.
5 N. WABASH-AV.
ENTIRE 3D FLOOR KESNER BLDG.
GOLD SMELTERS. ESTABLISHED 1873.

"Cash In" YOUR GOLD

WE GLADLY MAKE FREE ESTIMATES. Old established—licensed by U. S. Govt. We buy your old bridgework, silver, diamonds, plated articles, old jewelry. MEMBER CHAMBER OF COMMERCE.

Romack Gold Refin'g Co.
7 W. Madison-st., cor. State-st., Room 501
5th FLOOR Cor. STATE-MADISON-STS.

CASH Money for GOLD

Jewelry, silver, dental gold, platinum, diamonds, pawn tickets, etc.

BARNETT'S, INC.,
57 EAST MADISON-ST.
5 SOUTH WABASH-AV.
MAIN FLOOR, MALLERS BLDG.

NEW HIGH PRICES

PAID FOR OLD GOLD, PAWN TICKETS, DIAMONDS, BRIDGEWORK, SILVER, BROKEN JEWELRY, WATCHES, ETC. ASK FOR MR. LANE. 7 W. Madison-st., cor. State-st. Room 901.

1.15 KT. DIAMOND, MOUNTED IN BEAUtiful platinum ring with 2 blue white marquise shape diamonds and 2 round diamonds in setting. SPECIALLY PRICED $125. Diamonds, Old Gold, Pawn Tickets Bought. THE U. S. LOAN BANK. 10 NORTH CLARK. 6TH FLOOR.

Pawn Tickets, Diamonds

AND JEWELRY AND WATCHES BOUGHT. For Sale—1 kt. blue-wh. plat. dia. ring, $95. JEWELER'S EXCH., 32 N. State. Rm. 1102.

1.75 CT. DIA., BLUE WHITE, IN gent's handsome ring with 2 dias. about ¼ Ct. each .... $195. Diamonds, Old Gold, Pawn Tickets Bought. LEVINSON'S LOAN BANK, 739 N. Clark-st.

CASH FOR OLD JEWELRY, DENTAL GOLD. Standard Smelting, 202 S. State. R 802.

WE PAY $30.00 PER FINE OUNCE FOR old gold. KLEIN'S, 508-10 S. Halsted-st.

DIAMONDS AND PAWN TICKETS BOUGHT. Chicago Diam. Exch., 32 N. State. R. 900.

TENTS, AWNINGS, ETC.

TENTS — MODERN TOURING; SALE OR rent. Bargains: 9x9 new U. S. Navy Wall Tents, value $[illegible], complete for $15. GEO. B. CARPENTER & CO., 440 N. Wells.

HOME FURNISHINGS.

(See Also Household Appliances.)

Furniture and Dept. Stores.

MAIN SHOWROOM.
201 E. OHIO, 2D FLOOR
GRAND RAPIDS FACTORY SAMPLES OF NEO CLASSIC AND FRENCH EMPIRE PERIODS. ALL NEW—½ COST.

3 Pc. Period Bedroom Sets	$23 to $65
2 Pc. Living Room Sets	$25 to $75
Large Occas. and Lounge Chairs	$3 to $12
5 PC. DINETTE SETS	$7.50 to $20
7-8-10 Pc. Dining Room Sets	$29 to $100
TWIN STUDIO COUCHES	$8 to $22
Odd Beds, Dressers, Chests, Vanities	$7.75
Innerspr. Matt., $4.75; Secretaries	$12.

Chicago Furn. Showrms. Del. 9020. Open eves. West Side Showrms., 4618 W. Washington-bl.

BEFORE YOU BUY
FURNITURE AND RUGS
Get Nelson Bros.' Prices.
NORTH.
6310 BROADWAY
SOUTH.
6910 COTTAGE GROVE

Furniture Mart Samples.

All new mfrs.' samples at ⅓ factory cost.

2 pc. living rm. sets, all styles	$26-$55
7-8-9 pc. dining r. sets, wal., mah.	$39-$70
3 pc. bedrm. sets, all styles	$19-$60
Twin stud. couch, $7.50. Dinette sets	$10.50
Twin beds, chests, vanities	$5-$7

Wyman Furn. Co. Open Eves. to 10. Del. 2882. 471 E. OHIO. COR. LAKE SHORE-DR.

Central.

CHICAGO FURN. MART, Inc.

WE DON'T INSULT YOUR INTELLIGENCE advertising $150 values for $39, BUT those who have shopped around DO BUY HERE; CONVENIENT CREDIT IF DESIRED. Retail showroom open 9 a. m. to 5 p. m. Tues., Thurs. eves. to 9 p. m.; Sunday, 10-5.

1100 S. WABASH. Wab. 3939

GAS RANGES—NEW STYLE TABLE TOP with heat control, insulated and lighter; Universal, Crown and others. $74.50 value now $49.75. Act quick. La Salle Stove Co., 445 N. La Salle-st. Delaware 1638.

LILAHAN RUG—RICH BURGUNDY RED; app. 8¼x11 ft.; rare floral pattern of Sarouk design; long silky pile; perf. cond. Remarkable barg. Sta. 5881. Week days.

NEW SAMPLES—MUST SELL, LIV., DIN., bedr. sets, $28; studio cou., $10; din. sets, $9. Hudgin, 319 W. Ohio. Del. 5824. Op. Eve.

South Side.

4 ROOMS, $129.50
$10 Down, 18 Mos. to Pay.
All new furniture and rugs.
ALLIED STORAGE
WAREHOUSE, INC.,
4312 COTTAGE GROVE.
Retail Furniture Department.
Drexel 2092. Open Tues., Thurs., Sat. Eves.

$67 WORTH $200
UNCLAIMED STORAGE.

4 rooms complete, $10 down, bal. your own tms. 4 warehouses. Dillon, Oakld. 4347. 4837 and 3847 COTTAGE GROVE. GROVE STORAGE AND FURN. CO. Open evenings and Sundays.

$5 Down, 20 Months to Pay.

3 rms. HI GRADE SAMPLE furn., $89.50. Other genuine bargains in new, used furn. Royal 4715 Cottage Grove. Open eves.

BARG. AMER.-ORIENTAL AND IMP. RUGS. New $100 imported rugs, $15, $20, $25. $300 3 rm. furn. $125. Parlor, bedroom, din. sets, $35-$45. Open eves., Sun. Terms. Rapp Storage and Furn. Co., 5746 S. Ashland.

UNCLAIMED SALE 9X12 RUGS .... $9. Large selection 2 piece parlor sets ..... $19. 3 piece bedroom sets, $18; dinette sets, $8. Goodman's, 6821 S. Halsted. Op. every eve.

USED PAR., DIN. SET, $23; 3 PC. BEDRM sets, $37; rugs, $8 up. Other bargains. GARFIELD FURN. AND STOR. CO., 5929 S. State-st. 7735 S. Halsted-st.

SIMMONS TWIN BEDS COMP., $25; 9X12 Wilton, $18; par. sets, $15; odd chr., $10 up; 7 pc. wal. dining set, $19; terms. SCHWARTZ BROS. STG., 7012 Stony Island.

NO MONEY DOWN. 3 pc. bedrm. set, $28.50, 2 pc. par. set, $19, 7 pc. din. r. set, $24.50. Lounge chair, $5.95. Rhodes, 6047 S. Halsted-st. Open evenings.

4 ROOM OUTFIT, $98. EASY TERMS. Parlor, bedrm. sets, $27; rugs, $15; din. set, $19; radios. Open eves., Sun. Main store. ALLIED STORES, 6212 Cottage Grove-av.

RUGS—AX. WILT. VEL., 8X10, 9X12, $12.50 up; Am. ori. broadl., $30 up; Chinese, $75. Klever Shampay Karpet Kleaners, 4633 Cottage Grove-av. Open Tues., Thurs., Sat. eves.

4 RMS.—FURN., $65. EASY TERMS WILL separate. Genuine oriental rugs; cheap. So. Side comm. house. 4301 Cottage Grove.

5 STORAGE LOTS JUST RELEASED—ALSO Baby Fr. pianos. Available Storage Retail Furn. Dept., 7732 Stony Island. Open eves.

4 ROOM OUTFIT $69.50. EASY TERMS. Will separate. RETAIL FURN. DEPT. KESSEL BROS. Storage, 4034 S. Michigan.

$250 VALUE 4 RM. OUTFIT, $89.50. CASH or terms; also large selec. single pieces. Cut Price, 746 E. 47th-st. Open eve.

RECEIVER'S FURN. AT BARGAIN PRICES. Rugs, $15-$20-$25. Ellis, 6224 S. Ashland.

SACRIF. AT ONCE BEAU. PAR. DIN. SET. rugs, radio, studio couch. Vinc. 7593.

USED 4 ROOM OUTFIT $99. TERMS. Atlas, 6140 Cottage Grove. Open eves., Sun.

BED DAVENPORT, $18. REGENT 0767.

NEW AND USED FURN. JOYCE STORAGE and Furn. Co., 5711 S. Halsted. Open eves.

FURN. OF 6 RM. APT.—ORIENTAL RUGS. Fairfax 0741. 5453 Everett-av., Apt. 3.

North Side.

SALE—SAMPLES—SALE

RUGS TERMS OR CASH FURN. Hi. Gr. Dining Sets, $39. Dinettes, Studio Couches $12. Bedrm. Parlor Sets $39; Rugs, all sizes colors $5 up. Beds, Davenports.

3531 N. Clark-st.

Open eves to 10. Sunday to 6.

RUGS—FURNITURE—RUGS.

60 Wilt., Axmin., Amer. Oriental ..... $5-$25. New Broadloom, 9 ft. wide, $1 sq. yd. Parlor, Dining Rm., Bedrm. Sets .... $27. Retail Furn. Dept. Open Eves. Terms. KANE STORAGE CO., 2034 LINCOLN-AV.

In Schauler Storage,

4644 N. WESTERN-AV. CASH OR TERMS. 200 new and used rugs—Chi.-Ori., pat., Wiltons, $10, $15, $25. 150 par., bed., din. sets, $25, $45. 4 rms. comp., $160. Cost $600. Samples. Retail Furn. Dept. Daily 9; Sun. 5.

RUGS—At Cleaning Plant!

BROADLOOM CARPET, Special, $1 sq. yd. or 9x12 rug, $12; 9x15, $15; 9x18, $18. Wilton, Axm., 9x10, 9x12, $12-$25. IMPERIAL CLEANERS, 2123-33 Lincoln-av. Tues., Thurs., Sat., eves. till 9; Sales Dept.

FURNITURE MART SAMPLES—Par., din., bed. sets, $29; imp. and Am. Orient rugs, $15-$20-$25; 4 r. fur., comp., $159 cash or terms. Allen Furn. Open eves., 9; Sun., 5.

5822 N. WESTERN-AV.

FROM HOTEL CONTRACT—DINETTE SETS. $9.95; twin beds $3.95; studio couches, $13.85; living room and bedroom sets, $39.75. Wallen Fine Furniture Co., 3300 N. Clark-st. Bittersweet 2339.

— — ROCKFORD FURNITURE CO. — — Repossessed 3 rm. outfit .... $79. 4 rm. outfit, $95. Will sep. Terms arranged. 3041 Lawrence-av. 6714 Cottage Grove-av. Open daily till 9 p. m. Sun. till 5 p. m.

GENUINE ORIENTAL RUGS.

9x12 Chinese $40; 10x13 Oriental $65. Used $400 new satinwood 6 pc. bedroom set, $105. 2433 Irving Pk.-blvd. 1st. fl. Eve. 10; Sun. 5.

ASSIGNED TO SELL BEAU. FURN. OF lge. homes; liv., din., 3 bedrm. sets, rugs, radio, gr. piano, love seat, st. couch, lamps, drapes, odd pcs. H. Calhman, 5742 Kenmore.

SACR. 7 RMS. FURN. IMMED.—LEASE opt. Sept. 1st. 527 Deming-pl., 1st Apt.

ORIENTAL RUGS, MIRRORS, CHAIRS; move to small apt.; priv. owner. Well. 3050.

WALNUT DIN. TABLE 33X52; CHAIRS, 4; dresser, desk., misc. Sheldrake 0410.

7 RMS., COMP., MOD. FURNISHINGS. Reas. Quick sale. No dlrs. Rog. Pk. 2133.

7 RMS. FURN.—2 BEDRM. SETS, DISHES, glassware, linens. Lin. 8350, Apt. 402.

GRANDFATHER CLOCK, ELEC. GRATE, lamps, davenp., chaise longue. Sup. 8463.

Northwest Side.

Sweeping August Sale
WHOLE SETS. ODD PIECES.
$250,000 Stock Offered to the Public at a Saving of 50% and More on Dining, Living, Bedroom Suites, and including thousands of odd pieces.
HOMER BROS.
3053 W. GRAND-AV.
Open Tues., Thurs., Sat. 10; Sun. 11-4 p. m.

SELLING OUT FCTY. FLOOR SAMPLES OF fine furniture and rugs; living rm., bedrm., dining rm., rugs, etc. Save ½; cash or terms. HOME FURNITURE MART. 3660 Irving Pk.-bl. Open eves. 10 exc. Fri.

AFTER SHOPPING ELSEWHERE COME prepared, you will buy here. Low prices. Parlor, dining, bedroom, dinette, studio couch, rugs, matt. Cash, terms. Open daily, 10; Sun., 4. Buer Stge., 1927 Milwaukee-av.

WAREHOUSE SALE—SEVERAL LOTS OF new furn. that must be sold this week; parl., din., dinette, bedrm. sets, gas stoves, rugs; at storage prices. Retail furn. dept. VERSCHOORE'S STORAGE, 4040 N. Kedzie.

PARLOR SUITE, BRAND NEW, SMALL DEfect, $28; studio couch, $13; 3 pc. bedrm. set, $29. M. Fine & Sons, 1000 Milwaukee.

AUTHORIZED TO SELL BEAU. FURN.; rugs, 6 r. apt. liv., din., 2 bedr., radio, stu. cch. Real buys. Logan, 2263 N. Kedzie, 1st.

West Side.

Factory Clearance Sale.
FURNITURE, RUGS AT ½ PRICE.

100 Parlor set	$39	Wal. 3 pc. bdrm.	$39
200 Parlor set	$59	Rugs 9x12	$16

7-8-9 pc. din. set, $42. TERMS IF DESIRED. PINK FACTORY DISTRIBUTORS. Open eves., Sundays. 4535 Washington-blvd.

BARGS.—PAR., DIN., BEDRM. SETS, $39; $250 par., $59; studio couches, rugs, lps., dinettes; cash or terms. Shirbob Furn. 4444 MADISON. OPEN EVES. SUN.

3 RMS., FURN., $89; TMS.; 2 PC. PARLOR set, $25. ABC. 2525 Madison-st., Op. eves.

HOME FURNISHINGS.

West Side.

UNCLAIMED PARL. SET, $14.50; FREEZE, $22.50; 9x12 rugs, $5; Wiltons, $7. Carr Bros. 4407 Madison. Op. Tue., Thur., Sat. eve.

HOUSEHOLD APPLIANCES.

Electric Refrigerators.

Sale—Refrigerator—Sale.

See our reconditioned refrigerators of nationally known makes for only $39.50. FRIGIDAIRE, KELVINATOR, ZEROZONE and many other makes included. Easy terms. Come in at once. WURLITZER, 329 S. WABASH. Open eves.

KANE STORAGE WAREHOUSE & MOVING CO., 2034 LINCOLN-AV. Have 12 elec. refrigerators for sale; various sizes and makes; some with units on top and some on bottom, some scratched in moving; some held for storage. Call today for best selection. Open evenings and Sunday.

GENERAL ELECTRIC, $69; NORGE, $79; Frigidaire, $48; Kelvinator, $38. Also floor samples; guaranteed; terms. Open evenings and Sunday. 712 W. Jackson-blvd.

30 REPOSS. NORGES, FRIGID., AT LESS THAN HALF—ALL SIZES; CLOSING OUT COPEL., $20. 220 W. HURON. OPEN SUN.

LOWEST PRICES, ALL MAKES, BRAND new 1934 floor models. 7741 S. Halsted.

PAY HIGHEST PRICES FOR USED ELEC. refrigerators. 2800 So. Park way. Cal. 5483.

Vacuum Cleaners.

ALL MAKES VACUUM CLEANERS, $9.95. At our factory, 1214-18 N. Wells. Lin. 8118.

VACUUM CLEANER—1934 MODEL; COST $89; will sacr. $20. Cedarcrest 4080.

BRAND NEW VACUUM CLEANERS, $9.50. 2722 W. DIVISION. BRUNSWICK 1847.

Washing Machines.

WASHING MACHINE SALE.

Must clear our floor for new models. Take advantage of the following bargains of reconditioned electric washing machines. All are guaranteed. Come early for best selection

THOR	$19.50
WARDWAY	$23.50
COFFIELD	$18.50
EASY TWO-TUB	$39.50
APEX TWO-TUB	$37.50

TERMS AS LOW AS $1 PER WEEK. WURLITZER, 329 S. WABASH. Open eves.

MAYTAG—NEW, WITH BALLOON ROLLS, $39.50; terms. Hay. 8250. 712 W. Jackson.

SQUARE TUB ALUMINUM MAYTAG, SOFT balloon rolls, $27.50. 2934 Lincoln-av.

RENT A MAYTAG WASHER AND SAVE MONEY. SEELEY 7466.

THOR WASHERS, $29; MANGLES, $15; used washers, $9. 3448 North-av. Alb. 0140.

REBUILT MAYTAG, $15; THOR, $15; APEX, $15; 25 others, $10 up. 3021 Lincoln-av.

HOME FURNISHINGS WANTED.

BUCKINGHAM 8181
IF YOU LIVE NORTH CALL US.
Just starting business. Need large amount of used furn., rugs, etc. Will buy a few pieces or entire flat. Highest cash prices paid.

KEDZIE 1300
We pay more cash than any dealer for furniture, rugs, radios, linens, etc. Call us. Be convinced. Odd pieces or entire flat.

PHONE ROCKWELL 6900.
WE PAY MORE THAN OTHER DEALERS. WE NEED USED FURNITURE. TO FILL DEMAND—SPOT CASH.

FAIRFAX 2835.
SOUTH SIDE A SPECIALTY.
Call McLauchlan for highest cash prices. Prompt service anywhere.

— — — PHONE LAWNDALE 4300 — — — AFTER 7 P. M. PH. LAWNDALE 4804. We need furniture every description. Pay more than a dealer. Prompt service.

Call Dave, Atlantic 0002,

when you have used furniture to sell; no amount too large; quick service given.

LAWNDALE 4111.

Need all kinds of furniture, stoves, rugs. Spot cash. Prompt service, day or night.

CALL SEELEY 6156.

We buy furniture, rugs, radios, sewing machines and washing machines.

MERRIMAC 7916.

SPOT CASH PAID FOR HOUSEHOLD FURNITURE, BABY GRAND PIANOS, ETC.

SOUTH SIDERS—WE ARE IN THE MARket for a better grade of used furniture. We pay more. Spot cash. Drexel 5130.

HIGHEST CASH PRICES FOR USED FURniture, stoves, radios, etc. Will call anywhere. Prompt service. Kedzie 0263.

POSITIVELY NOT A DEALER! PRIVATE parties who wish to dispose of their entire furnishings phone ARDMORE 0209.

ROCKWELL 0901 – BEFORE YOU SELL call us for more cash for your furn., rugs, radios, etc.; prompt serv. Ogden Furniture Co.

CALL NEVADA 1150 – HIGHEST CASH prices paid for furniture, rugs, stoves. We CALL ANYWHERE. ACME FURN. HOUSE.

I NEED RUGS, DOMESTIC OR ORIENTAL. Pay highest cash prices. Sheld. 5953.

LET US BUY YOUR USED FURNITURE and rugs. We pay more. Call Englewood 3753.

SMALL AD PAY MORE CASH FOR FURniture. NO DLERS. BUCKINGHAM 0022.

NEED RUGS, FURNITURE, GRAND PIANO, linens for 20 rm. home. Ph. Long. 7673.

BROWN PAYS BEST CASH PRICES FOR furniture, rugs, stoves. Haymarket 7900.

PRIV. PARTY WANTS FURN., GD. COND., for lge. apt. After 3 p. m., Longb. 5454.

FURNISHING APTS.—WILL PAY HIGHEST prices for used furniture. Seeley 5764.

NEED FURNITURE FOR TWO COMPLETE 6 room apts. Phone Wentworth 4004.

HIGHEST CASH PRICES PAID FOR FURN., radios, rugs, stoves. Kenwood 3779.

HIGHEST CASH FOR FURN., RUGS, RAdios, stoves. Call anywhere. Lin. 1360.

RADIOS, SUPPLIES AND SERVICE.

A SALE—65 MIDGET RADIOS, 2 MODELS, $7.95 and $9.95, comp.; a few closeout models at $5.65, comp. Factory, 917 W. 63d.

ALL TYPE AUTO RADIOS, $6.95 UP. Largest stock of auto sets in city. CHICAGO SALVAGE STOCKS, 509 S. State.

$1 WEEK BUYS NEW 1935 AUTO RADIO. Motorola, Philco, Zenith. Free installation. 5661 W. Lake-st. 106 S. Marion, Oak. Park.

AUTO RADIO—7 TU. PHILCO. ALL ELEC. $19.75. 601 Washington-blvd. 5955 Bdway.

AUTO RADIOS—ALL ELECTRIC ...... $16.95. Economy Tire & Radio, 3100 S. Michigan.

ALL MAKES; ALL-WAVE; MANY BARgains. Home and auto sets. 24 N. Wells.

$1 DOWN DELIVERS ANY PHILCO, MAJ., Crosley, RCA. 1544 Chicago. Mon. 1155.

Service, Repair, Etc.

$1 COMPLETE HOME RADIO SERVICE. Put set in A1 cond., work guar.; any set; South, Southwest, Southeast, Englewd. 4449; NORTH, Northwest, West, LINCOLN 8854.

. . . 50C—RADIO SERVICE—50C . . . Any place; work guaranteed. Albany 2898.

BOATS, YACHTS, ETC.

BEST CASH OFFER.

Beautiful 44 ft. dbl. cabin cruiser "MERMAID." Enclosed bridge deck, 2 toilets; aux. 32 volt light plant; Lux fire system; radio. In comm. now. Inner Harbor, Jackson park. Seeley 3270.

FOR SALE—32 FT. BONFIELD SINGLE cabin cruiser, built 1930; speed 15 to 20 M. P. H.; sleeps 4; toilet room, closed lockers, galley, forward-after cockpits, 200 H. P. Sterling engine. $2,100. Superior 8446.

SEAGOING 84 FT. AUX. 2 MAST SCHOONer yacht; built 1933; exc. cond.; immediate sale. Address T 595, Tribune.

WANTED—LIGHT OUT BOARD TWIN MOtor. Harry Demko, 11315 Edbrooke-av.

TANNER BOAT WORKS — BUILDERS — 14 ft. Kayaks; new and used. 2201 Oakdale.

WANTED—32 H. P. OUTBOARD MOTOR, good cond.; cash. A. E. Papp, Sag. 3829.

TERMS OF SUBSCRIPTION OF THE TRIBUNE.

Orders for mail subscription must be accompanied by remittance to cover.

Rates in Illinois [outside of Chicago], Indiana, Iowa, Michigan, and Wisconsin:

Daily without Sunday, one year, $5.00; six months, $2.50; three months, $1.25; two months, $1.00; one month, 50 cents.

Daily with Sunday, one year, $12.50; six months, $6.25; three months, $3.15.

Sunday only, one year, $7.50; one month, $1.00.

Rates of subscription in postal zones 3 and 4 [measured from Chicago], outside of Illinois, Iowa, Indiana, Michigan, and Wisconsin:

Daily without Sunday, one year, $7.50; one month, $1.00.

Sunday only, one year, $7.50; one month, $1.00.

Daily and Sunday, one year, $15.00; one month, $2.00.

Rates of subscription in zones 5, 6, 7, and 8 [measured from Chicago], Canada, Mexico, and foreign:

Daily without Sunday, one year, $12.00; one month, $1.50.

Sunday only, one year, $7.50; one month, $1.00.

Daily and Sunday, one year, $19.50; one month, $2.50.

Give postoffice address in full, including county and state. Remit in express money order, draft or in registered letter at our risk to The Tribune company, publishers, Tribune Square, Chicago.

We cannot be responsible for currency sent through the mail.

Persons wishing to take The Tribune by carrier may order it by postal card or telephone Superior 0100. When delivery is irregular make complaint.

All unsolicited manuscripts, articles, letters, and pictures sent to The Tribune are sent at the owner's risk and The Tribune company expressly repudiates any liability or responsibility for their safe custody or return.

MEMBER OF THE ASSOCIATED PRESS.

The Associated Press is exclusively entitled to the use for publication of all news dispatches credited to it or not otherwise credited to this paper, and also to the local news published herein.

All rights of republication of special dispatches herein also are reserved.

Republicans Elated Over Outcome of California Primary—Confesses to Save Youth in Prison; Held as Slayer

[Acme Photo.]

MOVIE ACTRESS WILL WED WEALTHY BRITON.
Lily Damita, star of screen, who stated in London that she will become the bride of Hugo Brassey but that the engagement was "still unofficial." *(Story on page 2.)*

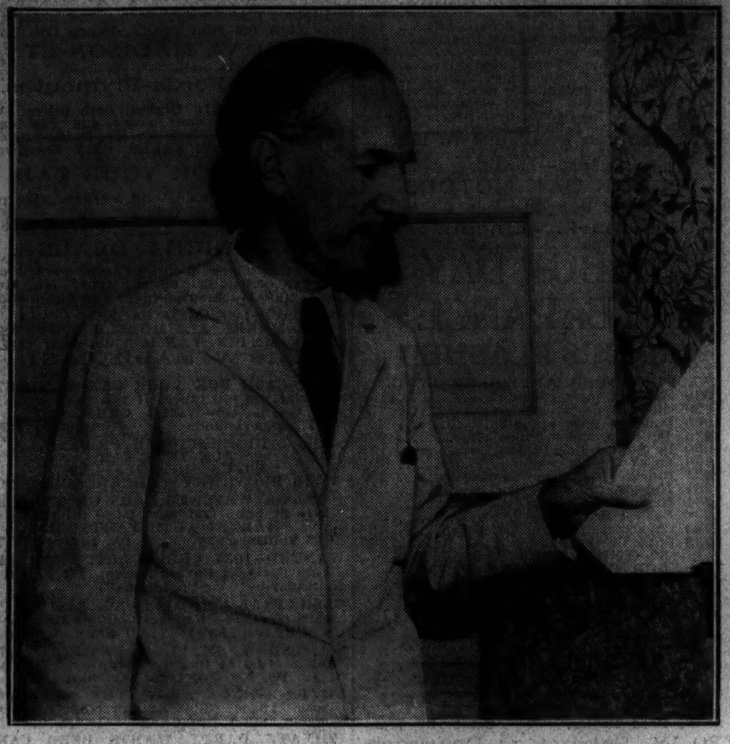

[Acme Photo.]

VICTORY AT POLLS IS POLITICAL SENSATION.
Upton Sinclair, Socialist who turned Democratic and won nomination for governor in California, shown at polls in Los Angeles on Tuesday. *(Story on page 1.)*

SEEKS FREEDOM.
James A. Long, in prison for robbery confessed by another youth. *(Story on page 1.)*

[TRIBUNE Photo.]

HELD AS KILLER AFTER CONFESSING HOLDUP TO SAVE YOUTH IN PRISON.
Left to right: Edwin Brethauer, who confessed crime for which James A. Long is in prison; Nancy Dodds, cafe employe, who identified Brethauer in holdup, and Sergt. Peter Walsh. The youth is now held as a suspected slayer in Wisconsin. *(Story on page 1.)*

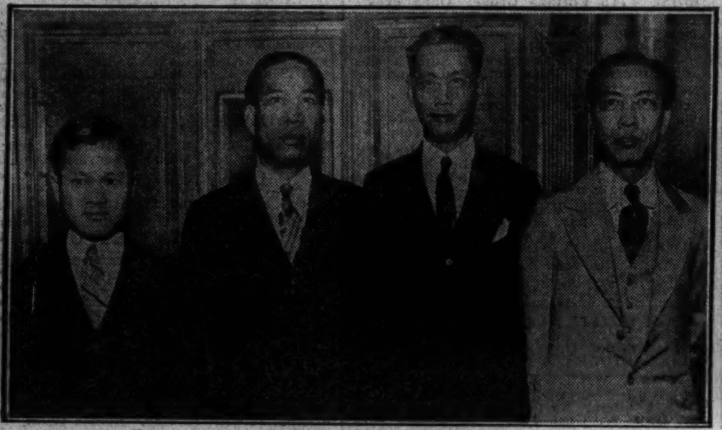

[Associated Press Photo.]

DEFENDER OF SHANGHAI ARRIVES IN AMERICA.
Left to right: Col. T. S. Cheu, Gen. Tom Kai Sheu, Gen. Tsai Ting Kai, who held Japanese at bay in shambles of Chapei, and C. S. Mark, his secretary, in New York after long exile.

SENATOR ARRIVES.
Thomas D. Schall, foe of New Deal, here for W-G-N address tonight. *(Story on page 2.)*

[TRIBUNE Photo.]

STUDENTS COMPLETE 6,800 MILE CANOE TRIP.
Jack Broberg (left) and Dan Hughes, art students, in their canoe, the Wanderlust, as they arrived at Foster avenue beach yesterday to complete trip which they started Jan. 26. *(Story on page 8.)*

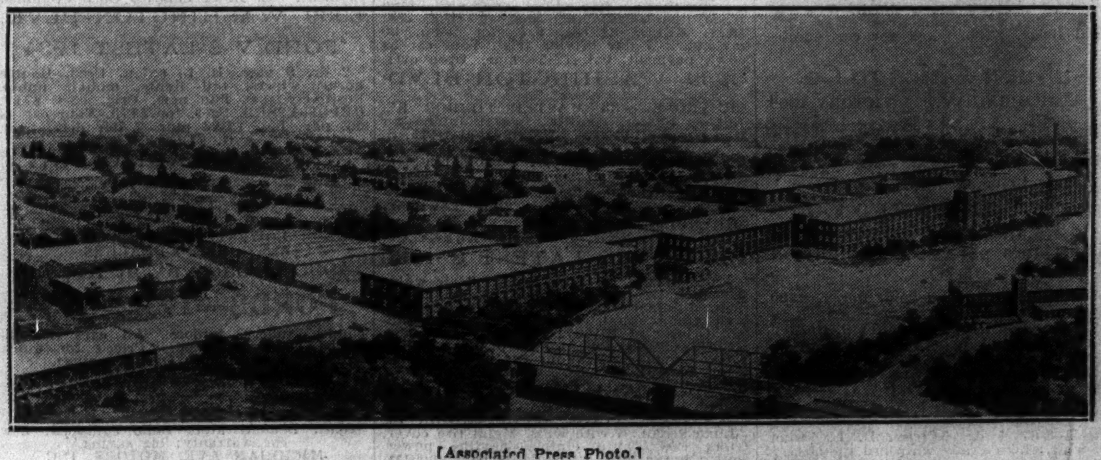

[Associated Press Photo.]

LARGE SEINE TWINE MILL MAY BE TIED UP SOON BY TEXTILE STRIKE.
The Porterdale and Welaunkee mill, Porterdale, Ga., one of large textile centers to be hit by strike if it materializes. This mill contains more machinery of its particular type than any other in the world. *(Story on page 1.)*

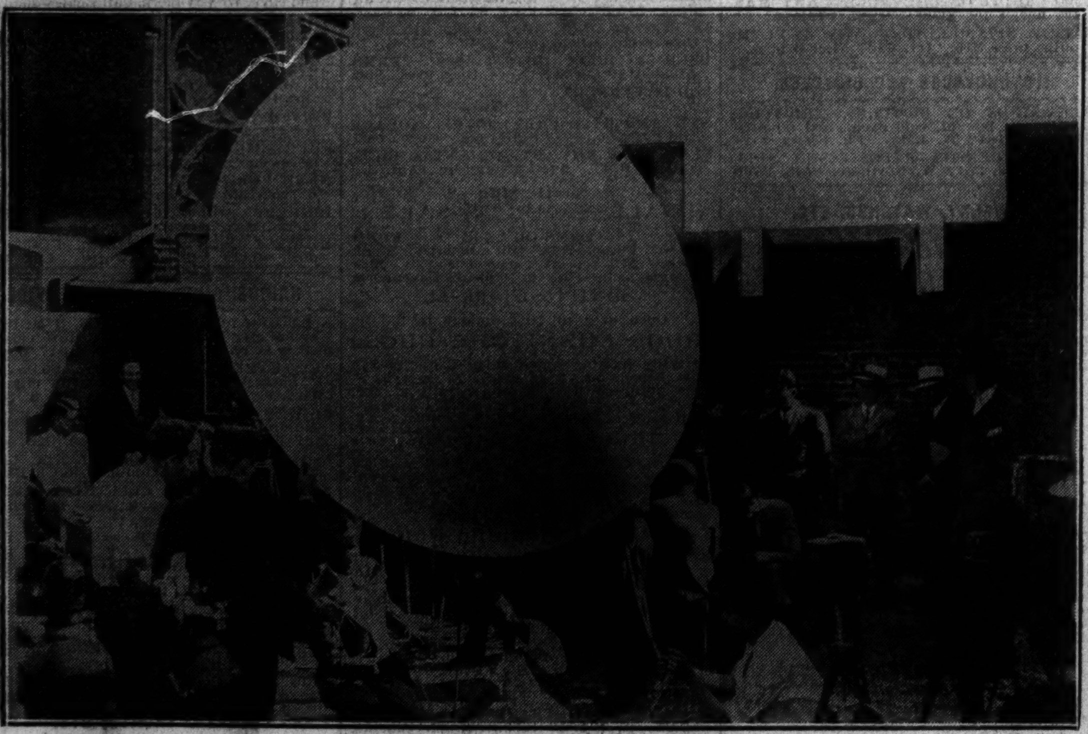

[TRIBUNE Photo.]

COMPTON STRATOSPHERE TEST BALLOON RISES 17½ MILES; EXPLODES.
Prof. Arthur H. Compton of the University of Chicago (below, left) with test balloon as it was being inflated. The flight, intended only as a test, became a real one when the miniature balloon broke away. *(Story on page 1.)*

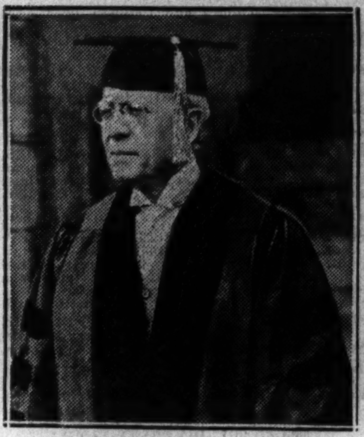

AT BAR MEETING.
Representative James M. Beck, who urged study of constitution at Milwaukee session. *(Story on page 1.)*

[TRIBUNE Photo.]

THREE DIE AS AUTOS CRASH IN NILES CENTER.
Wreckage left after two automobiles collided at Cicero avenue and Simpson street in Niles Center. Three were killed and three injured, two of them seriously. *(Story on page 12.)*

[Copyright: Photo from Chicago Aerial Survey Company.]

INSTALL EQUIPMENT AT NEW LANE HIGH SCHOOL FOR OPENING SEPT. 17.
Air view of $6,000,000 structure at Western avenue and Addison street which is being rushed to completion for opening of school year. The building, called the finest of its kind in America, will accommodate 7,000 pupils. *(Story on page 3.)*

[TRIBUNE Photos.]

SHOOTS PARENTS.
Anna Maietta, age 15, who killed mother and wounded father and cousin. *(Story on page 1.)*

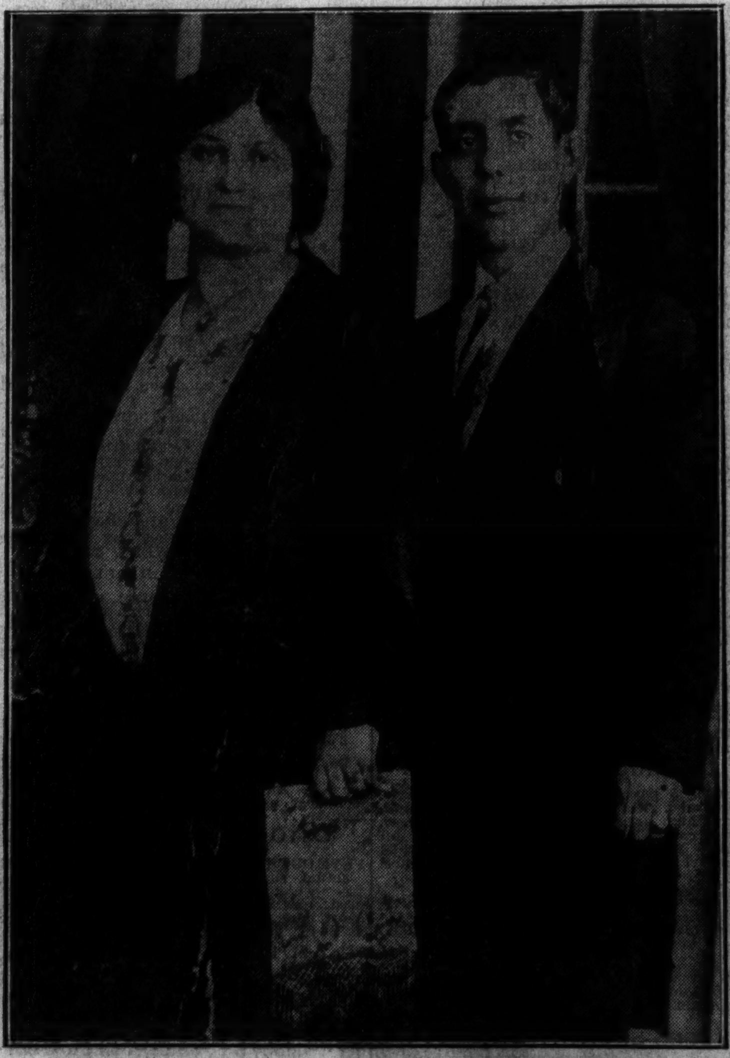

MOTHER SLAIN AND FATHER WOUNDED BY GIRL.
James Maietta and his wife, who were shot by daughter, Anna, when she attempted to end a quarrel between her parents in their home last night. *(Story on page 1.)*

[TRIBUNE Photo.]

[Associated Press Photo.]

GERMAN SCULPTRESS ARRIVES IN AMERICA.
Baroness Barbara von Kalckreuth, noted German sculptress, in New York with wax bust of Admiral von Levetvow, president of police in Berlin.